DAY MORNING, MAY 9, 1926

g and
e gay
der

hest wish, if you do not yet know and
mel quality, is that you may try them.
e you to compare Camels with any
cigarette made at any price.
R. J. Reynolds Tobacco Co.
Winston-Salem, N. C.

DESTINY

The Times

"Sail on, sail on, and on and on."

LOS ANGELES

In Three Parts—40 Pages
PART I—TELEGRAPH SHEET—16 PAGES

GREATER SOUTHERN CALIFORNIA

MONDAY MORNING, MAY 10, 1926. SUNDAY, 10 CENTS. DAILY, 5 CENTS.

Liberty Under Law—Equal Rights—True Industrial Freedom.

BRITISH ARMY ON MOVE TO GUARD VITAL INDUSTRIES

Day Full of Anxiety as Possibility of Unions' 'Second Line' Being Called Out

[BY CABLE AND ASSOCIATED PRESS]

LONDON, May 9.—The British government utilized the greater part of Sunday in developing its preparations to combat the general strike, which has been in progress for nearly a week, and which seems no nearer settlement than the day it began.

Troop movements went along with a vim. Soldiers, all steel helmeted, passed through the city's main thoroughfares at intervals on their way to outlying districts and various vital points where the government deemed their services might be needed. The early morning Sabbath calm was broken as motor trucks heavily loaded with food and convoyed by six-ton armored cars and flanked by motorcycle sidecar combinations rumbled from Hyde Park.

The day was full of anxiety for the authorities because the rest of labor's second and third line of defense an opportunity to meet the situation with their own commandos; hope springing from the pulpit and other peaceful sources that some way would be found before another Sabbath should end the struggle which has already brought deprivation and suffering to millions.

CHALLENGE DENIED

Despite great unheaval there has been little disturbance or disorder on the mass meetings of Sunday, there was little evidence so mighty a battle was on. J. H. Thomas, once minister of the crown in the MacDonald Cabinet, and recognized leader of the labor men in the present crisis, addressing strikers at Bermondsey, spoke earnestly and passionately, reiterating his challenge to the constitutionalists involved.

On the other hand, the Earl of Birkenhead, ever high in the councils of the government, in a signed statement in the British Gazette, the official government organ, declared the general strike as "an illegal revolution," the success of which would bring ruin, swift, complete and irresistible, upon the country.

Of the questions still unanswered by the union leaders is whether to call out what is known as the third line of defense, and if necessary, the final reserve, the citizens' army of defense. Many of the railway workers continue to act on their own initiative, without instructions from the Trades Congress. This line of defense, electricians, gas and power workers, as well as those employed in various essential municipal services

ACT INDEPENDENTLY

Only a limited number of electricians in London and other cities went out during the week.

(Continued on Page 2, Column 6)

RIOT MARKS FETE DAY TO JOAN OF ARC

Paris Royalists Strive to Usurp Limelight in Doing Honor to Maid of Orleans

[BY CABLE AND ASSOCIATED PRESS]

PARIS, May 9.—Joan of Arc Day national fete was marred in Paris by a conflict between the police and royalist forces in which 118 policemen were injured. Two policemen were taken to a hospital and four others were unable to return to duty. About forty of the Camelots du Roi, a royalist organization, for the most part young students, were injured.

The clash grew out of the refusal of Minister of the Interior Durand to permit formal processions for the purpose of placing wreaths on the two monuments to the Maid of Orleans, one in the Place Sainte Augustin and the other in the Place des Pyramides, abutting the Rue Rivoli. Two hundred and twenty-one arrests were made but thirty-one persons were released after examination of their credentials.

Despite the mobilization of a vast force of police and republican guards, the royalists planted floral tributes at the bases of both statues, forcing their way through the police cordon and battling with canes against night sticks.

CATHOLICS SIDE WITH BRITISH GOVERMENT

[BY CABLE AND ASSOCIATED PRESS]

LONDON, May 9. — At a high mass at Westminster Cathedral today, Cardinal Bourne called upon Catholics to remain on the side of the government in the present strike movement. "It is necessary," he declared, "that Catholics should face clearly the fact that there is no justification for a general strike. All are bound to uphold and assist the government which lawfully constitutes the authority of the country."

BOMB TEARS UP CHURCH

Bay City Edifice Dynamited

Fiend Makes Second Attempt Within Three Months to Demolish Building

Roar of Detonation Results in Near Panic as Scores Quit Bed for Street

[EXCLUSIVE DISPATCH]

SAN FRANCISCO, May 9.—With a roar that aroused the neighborhood for blocks around and sent scores of startled residents flying to the street in their night attire, a dynamite bomb early this morning exploded at St. Peter and St. Paul's Church, in Filbert street, in what was the second attempt within less than three months to wreck the edifice.

Sleeping in the parish house at the time of the explosion, not more than fifty feet away, were Father Oreste Trinchieri, pastor of the church, Father Rafael Piperni and several others. They were uninjured.

PLANTED AT ENTRANCE

The bomb was planted at the front entrance to the building and exploded shortly after 3 a.m. It tore a hole in the concrete more than a foot deep, shattered marble walls and windows in the vestibule, splintered wooden wainscoating and loosened a heavy door.

The instrument, comprising from three to five sticks of dynamite bound together with wire, was identical in construction to the bomb planted at the church on the morning of January 31, last.

Detectives who were summoned immediately are sure that both explosions were set by the same person. But whether it is the vandalism of a religious fanatic or of some enemy of the church who is using too light a charge of explosive in a serious aim to wreck the building is undetermined.

Undaunted by the incident, Father Trinchieri conducted his Sunday masses as usual. Many churchgoers, who did not know of the explosion until they reached the place, feared to attend mass and departed upon seeing remnants of the wreckage.

Father Trinchieri referred to the explosion in his sermons and expressed his agitation in no small way. He characterized the incident as "an insult to the people of his congregation."

IDENTITY SURMISED

Ever since the previous explosion, Captain of Detectives Matheson has been working upon a definite suspicion as to the identity of the bomber.

"We have a conclusive idea of the guilty person's identity," he said, "but we have been unable to determine his whereabouts."

The bomb of last January was lodged in an alley at the rear of the church, and, like today's, was exploded early on Sunday morning. The previous explosion did little damage to the church aside from blowing a small hole in the concrete and shattering windows of not only the church but neighboring apartment-houses.

MEXICO MAY REVISE RULE ON CLERICS

Constitutional Authority Sought for Ministers to Serve Own Nationals

[BY CABLE—EXCLUSIVE DISPATCH]

MEXICO CITY, May 9.—Foreign Minister Saenz announced today that officials of both the Foreign Office and the Ministry of the Interior are carefully studying the religious articles in the Constitution to ascertain whether foreign ministers of the Gospel of any creed may be allowed to remain here to exercise their ministerial office for their nationals only.

Saenz's statement followed the arrest of Rev. H. Dobson Peacock, British dean of the American Episcopal Cathedral here and an order for his deportation. Dean Peacock, who was given a six-day reprieve pending investigation, was allowed to return to his home from the British Legation yesterday.

Saenz said the constitutional study is a result of a request for a ruling by both the British and French governments. Foreign residents see the possibility of being left without opportunity for religious worship.

Coolidges Are Senators' Hosts on River Trip

[BY A. P. NIGHT WIRE]

WASHINGTON, May 9.—President and Mrs. Coolidge sailed on the yacht Mayflower today for an overnight cruise down the Potomac River, after attending morning services at the First Congregational Church.

Guests on the Mayflower were Senator Ransdell, Democrat, Louisiana; Representative and Mrs. Scott Leavitt, Montana; Representative and Mrs. Royal Johnson, South Dakota; Representative Will R. Wood, Indiana; Representative and Mrs. Cleveland A. Newton, Missouri, and Secretary and Mrs. Everett Sanders, all Republicans.

DAY'S NEWS SUMMED UP

WEATHER: Clear. Wind at 5 miles; velocity, 9 miles. Temperature, highest, 68 deg.; lowest, 49 deg. Forecast for Los Angeles and vicinity: Fair. For complete weather data, see last page of this section.

RADIO, Page 5. Women's pages, Clubs Page 6, Part II; Marine, Financial, Pages 13, 14 Part I; News of Southern California, Page 15, Part I; Pictures, Page 16, Part I; Comics, Page 4, Part II.

SPORTS, Page 3, Part III.

RESULTS IN SPANISH, Page 16, Part III.

SOCIETY NEWS, Page 15, Part II.

TRAGEDY: Rockliffe Fellowes's wife found in mysterious auto crash, Page 1, Part II.

ACCIDENT: Two and several injured in auto traffic. Page 3, Part II.

STRIKE: Plans for carpenters' strike vote; existing demands to increase. Page 9, Part II.

BUYING: Last day nears dealers seek plan to use native raw materials in making our own. Page 9, Part II.

HONOR: Ulysses Grant, beauty prize winner, who has long been ill, will visit health in country. Page 10, Part II.

DEATH: Prof. Pettingill expected to testify at autopsy that local stock promoter president died of heart disease. Page 1, Part II.

ORATORY: Bryan oratory final to be given in San Diego today. Page 1, Part II.

HONOR: Major Jaya Arrow, decorated by Japan for heroic rescue of Japanese seamen, pays brief call here. Page 2, Part II.

RIOTING: Several raids by police and sheriff's officers numerous; several persons held on liquor and other charges. Page 7, Part II.

SPORTS: U. S. C. athletes prepare for Coast Conference meet. Page 1, Part III.

BASEBALL: Selected stars defeat Oaks in Wonder baseball game. Page 1, Part III.

Seals win double-header from Sacramento. Page 1, Part III.

Horse escapes death in Ascot race. Page 1, Part III.

PACIFIC SLOPE. Radio silent on outcome of Capt. Wilkins's flight into Far Arctic. Page 1, Part I.

San Francisco church dynamited for second time within three months. Page 1, Part I.

GENERAL EASTERN. Byrd flies over North Pole and back to Spitzbergen. Page 1, Part I.

Walter S. Ward, New Yorker, twice freed in Sailor Peters's slaying case, mysteriously disappears. Page 1, Part I.

Throng cheers as motorship maneuvers in New York Harbor. Page 4, Part I.

FOREIGN. London's streets filled with British troops on move to guard vital industries. Page 1, Part I.

Premier Baldwin repeats peace negotiations futile until general strike is called off. Page 2, Part I.

French and Spanish gain successes as Riffian war begins again. Page 6, Part I.

CALIFORNIA POWER LINE KILLS RADIO

Federal Supervisor Finds Muting of Signals Due to High-Tension Leakage

[EXCLUSIVE DISPATCH]

WASHINGTON, May 9.—An electric line carrying 60,000 volts has been found to be the major cause of complaints received in the office of one of the Commerce Department's radio supervisors in California. In his report of a trip which took him through twenty-two towns and cities in one section of California he states that faulty or dirty insulators, power line substations and other equipment were causing the complete blanketing of reception of even the more powerful near-by stations during the tests made ta the time of his trip.

Road dust and other dirt settling on insulators is at low ebb during the winter months when seasonal rains wash the insulators. Even more serious power-line interference is to be expected in the summer months when dirt accumulates on the insulators and allows the current to "slop over," or leak.

With the completion of several new substations which are now in process of construction much of the trouble from this source will be eliminated, the supervisor believes.

REMEMBER THIS
H.M. STANSIFER
no rob yourself when
bribe your own con-
ence.

Flyer Justifies Faith of Ford and Rockefeller

[P. & A. Photos]

First to Wing His Way Over North Pole

In honor of Edsel Ford, who, with John D. Rockefeller, Jr., made his Arctic flight possible, Lieutenant-Commander Richard E. Byrd named his plane the Josephine Ford, for Edsel's daughter. In the center he is shown tinkering with the motor of the giant triple-engined craft. The insert at the upper left is Lieutenant-Commander Byrd, while below is the Arctic pilot shaking hands with Mr. Rockefeller when he left New York. They are on board Vincent Astor's yacht.

WARD MYSTERIOUSLY GONE

Rich Baker's Son, Twice Freed in Peters Slaying Case, Feared Victim of Violence

[BY A. P. NIGHT WIRE]

NEW YORK, May 9.—The disappearance since May 5 of Walter S. Ward, wealthy baker's son, acquitted three years ago on a plea of self-defense of a charge of first-degree murder for killing Clarence M. Peters, was reported to the police today by his brother, Ralph D. Ward.

The missing man is a son of George S. Ward, former head of the Ward Baking Company.

Ralph Ward said his brother had not been heard from since he left New York for Baltimore on a business trip. He said the family feared foul play.

Walter Ward's automobile was found abandoned in Trenton, N. Y., last Thursday night by Trenton police. The windshield was broken and a large rock was found in the front seat. Ralph Ward declared last night, however, that the car had been stolen and that reports of his brother's disappearance were "bunk." At Walter Ward's apartment a maid said he had stepped out "a few hours before."

When Trenton police found Ward's car, the floor and rear seat were strewn with clothing and papers. A search of all the Trenton hospitals and hotels was made, but the young man could not be found. At the request of the Trenton police, Thomas A. Downey, secretary of the Electruck Corporation of New York, of which the missing man was president, went to Trenton to aid in the search.

Ward's acquittal in 1923 followed a long legal battle in which he was twice indicted on a first-degree murder charge for the killing of Peters, whose body was found on a lonely road near the Kensico reservoirs in Westchester county, New York, on May 20, 1922.

Ward surrendered to the authorities two days after the body had been identified as Peters of Haverhill, Mass., a former sailor. Ward said he had killed the man in self-defense when he was threatened with death if he did not pay $75,000 to a blackmail gang to which, he said, Peters belonged.

He was freed January 22, 1923, by Supreme Court Justice Seeger, but upon order of Gov. Smith, an extraordinary grand jury convened. A second indictment for first-degree murder was returned on July 26, 1923, but Ward was acquitted September 28, 1923, on his thirty-second birthday.

CAN YOU USE $50?

That's the size of only one of the 500 prizes which are being awarded this week in the

TIMES-ZAIN AD-WRITING CONTEST

That easy, simple, amusing competition which has taken Los Angeles by storm since its inauguration a week ago. Read the rules, the list of co-operating merchants and two pages of prize-winning advertisements elsewhere in this paper. You see what others have done; can you do better?

DON'T BE MISSING SOMETHING!

ANGELENO UNDER KNIFE ON LIMITED

S. W. Mudd Operated on as Train Speeds Across Western Kansas

[BY A. P. NIGHT WIRE]

KANSAS CITY (Mo.) May 9.—As his special car, attached to the Golden Gate Express, sped across Western Kansas toward Kansas City this morning, Seeley W. Mudd, mining engineer of Los Angeles, was operated on for abdominal trouble.

The operation was decided upon when examination by physicians indicated he otherwise might not live until the train reached St. Louis, where he was to be taken to a hospital. His brother, Dr. Harvey D. Mudd, is chief surgeon of the hospital.

Dr. Rae Smith of Los Angeles performed the operation with the aid of Dr. Donald Frish, also of Los Angeles, two other assistants and four nurses.

The physicians decided to perform the operation with the train in motion so that they would lose no time in getting to St. Louis so Mr. Mudd could receive hospital treatment. The engineer was requested to slow down slightly and to take every precaution to prevent a jarring of the coach on the curves.

The special car arrived in Kansas City late today and was held here until 10 o'clock. Bulletins said the patient was resting easily and that the operation had been successful, although Mr. Mudd's condition was still grave.

At 10 o'clock the car was attached to a train due in St. Louis early tomorrow morning. Mr. Mudd will be taken to the hospital as soon as the train arrives, it was said.

LOWER DECK PASSENGERS DIE IN CRASH

Undetermined Number Go Down With Ship in Dnieper River Collision

[BY CABLE AND ASSOCIATED PRESS]

MOSCOW, May 9.—An undetermined number of passengers in the lower cabins of the steamer Bielorma went down with the vessel today after it collided with a barge soon after leaving Gomel. The steamer plied between Gomel and Kiev on the River Dnieper.

A rescue squad saved all of the passengers who were on the deck.

BATHER STUNNED BY DIVE, DROWN

[BY A. P. NIGHT WIRE]

SANTA ROSA, May 9.—Ralph Foresti, 21 years of age, business man of this city, drowned today in the municipal tank. A doctor's examination disclosed he had been stunned from a dive, striking his head on the bottom and suffocating.

BYRD FLIES OVER NORTH POLE AND BACK TO BASE

Flyer Makes Accurate Observations While Circling Arctic Goal; Trip Takes Fifteen Hours

BY LIEUTENANT-COMMANDER RICHARD E. BYRD
[BY WIRELESS—EXCLUSIVE DISPATCH]
[Copyright, 1926, by the New York Times]

KINGS BAY (Spitzbergen) May 9.—America's claim to the North Pole was made certain tonight when, after a flight of fifteen hours and fifty-one minutes Floyd Bennett, my pilot, and I returned safely from a flight to the North Pole. We circled it several times and verified Admiral Peary's observations completely.

We were favored by continued sunlight, and there was never the slightest fog, enabling me to use my sun compass and bubble sextant and obtain the most accurate observations possible.

There were three magnetic compasses in the plane, but all of them deviated eccentrically after reaching high latitudes. Bennett declared that when he was piloting the magnetic compasses were wholly useless and would swing almost a quarter turn, returning very slowly.

BOTH AT CONTROLS

Without the sunlight, navigation would have been almost impossible. Bennett and myself alternated in the piloting, Bennett refilling the gasoline containers while I piloted and navigated.

I found that the Bumstrad sun compass worked perfectly, even when held in the hand, so when I was in the pilot's seat I held the joystick in one hand while getting direction from the sun compass held in the other.

When we were within sixty miles of the pole the oil system of the right-hand motor began leaking baldly and it seemed necessary to choose between proceeding with two motors or attempting a landing to make repairs.

In the neighborhood of the pole numerous stretches of smooth ice were visible and a landing was favored by Bennett but, remembering difficulties in starting at Kings Bay, I veoted this proposal.

MOTOR HOLDS UP

Both of us agreed, however, to continue the flight to the pole even if we went on with only two motors. To our surprise the right hand motor continued to work effectively, despite the ruptured tank, and when the Fokker returned to Kings Bay all three motors. To our surprise the right-

The Josephine Ford, after making three circles over Kings Bay, landed at the take-off runway and taxied to her original starting position.

We hurried a mile and a half to the shore where a motorboat rushed us to the Chantier. The crew aboard her went wild with joy, waving flags and their caps. Many of the crew completely broke down with emotion and with tears streaming from their eyes embraced us.

FEAT CULMINATION OF BOYHOOD DREAM

[BY A. P. NIGHT WIRE]

NEW YORK, May 9.—When Commander Byrd set sail from New York, April 6, the occasion marked the realization of a dream which had been with him since boyhood days—an expedition of his own into the Arctic regions.

With him was Floyd Bennett, chief petty officer in the naval air service, who flew over 2000 miles with the commander last year when the two accompanied the MacMillan party in the North. He became Byrd's "right-hand" man and the two of them planned to share the most dangerous and important work of the expedition.

"Bennett is a man of the greatest energy, endurance and skill, both as a navigator and as a mechanic," Byrd wrote of him. "I would not like to be in the Arctic without him and I would take him before any other man in the world."

In outlining his plans, the commander said that after reaching Kings Bay, the airplane would be ready for the flights while William C. Haines, the United States Weather Bureau official, studied and reported on weather conditions.

Here the skill of Lieut. G. O.

(Continued on Page 2, Column 7)

RADIO MUTE ON WILKINS

Trio Believed at Point Barrow

Remainder of Party Confident Wireless Silence Due to Air Conditions

Plane Carries Gasoline for Ten Hours and Food for Three Weeks

[EXCLUSIVE DISPATCH]
[Copyright, 1926, by North American Newspaper Alliance]

FAIRBANKS (Alaska) May 9.—Safely over the Endicott Mountains and a clear sky ahead was the last message radioed from the Detroit Arctic expedition's monoplane Detroiter at 11 a.m. Saturday. Those of the expedition who remain at Fairbanks are reasonably confident Capt. George H. Wilkins, Maj. Thomas G. Lanphier and Lieut. Charles W. Wiseley safely arrived at Point Barrow within five and one-half hours of the time they hopped off here and that the silence of the radio is due to atmospheric conditions. Messages were coming in clearly from the States, but there were blind spaces in the northern air last night.

Both Robert Wasley, the expedition's radioman at Barrow, and Capt. Wilkins had sending sets. Howard Mason, the radioman here, listened at Esther Creek, thirteen miles from here, while Signal Corps men of the military telegraph station here listened on three Fairbanks sets. Down at Nenana, forty miles away, another operator was listening in but not a signal was heard.

TRAVELS LIGHT

The Detroiter will have aboard about 500 gallons of gasoline when it hops off toward the pole of relative inaccessibility. This will be sufficient for more than ten hours of flight. The big three-engined Fokker will travel light, not an ounce of surplus baggage being aboard during the push out over the unknown Arctic Sea. Capt. Wilkins will be in the navigator's seat beside Wiseley, the pilot. Maj. Lanphier, who will fly as observer, is carrying a camera. Stowed under the cockpit and in the baggage compartment in the rear of the cabin will be the scant equipment of the three explorers.

There will be sleeping bags, fur clothing, a mukluks, a collapsible boat to be used in crossing open leads in case of a forced landing; and Mannlicher rifles which shoot a hollow-nosed copper bullet that will kill a polar bear.

The collapsible boat weighs less than ten pounds, and is constructed of rubberized fabric and is inflated by means of a small bellows.

RATIONS TAKEN ALONG

There are enough rations on the Detroiter to sustain three men for three weeks. This food consists of pemmican which is strips of venison or other meat dried in the sun, mixed with fat or fruits and compressed into cakes. It is highly prized by explorers, because of the small space it occupies. If

(Continued on Page 2, Column 7)

WILD CHEERS GREET BYRD

Amundsen Among First to Embrace Flyer on Return from Pole Hours Ahead of Schedule

[BY CABLE—EXCLUSIVE DISPATCH]

KINGS BAY (Spitzbergen) May 9.—Lieutenant-Commander Richard E. Byrd, U.S.N., and his companion, Chief Petty Officer Lloyd Bennett, today flew to the North Pole and returned to their base here. They had not been expected to return from the airplane dash to the pole before 8 o'clock tonight. At 5:25 p.m. a tiny speck was seen in the distance by the eager watchers here.

As the speck grew larger and larger the American ship Chantier and the Norwegian ship Heimdal ran their flags up to the top masts and started their sirens to screeching, for it was realized that the flyers were returning. It was hard for the crowds to believe, but it was true.

The giant Fokker airplane circled the flying field at a distance of nearly 2000 yards, landing lightly on the spot from where it had started this morning, shortly after midnight.

The throng rushed toward the flyers before their propellers had stopped and lifted Commander Byrd from his machine amid wild cheering. Capt. Roald Amundsen and his partner in the projected dirigible flight over the pole, Lincoln Ellsworth, were among the first to welcome Commander Byrd and his companion.

Capt. Amundsen embraced the pair and called for three cheers.

Questions were hurled at the flyers, the first men to reach the North Pole by airplane.

"Did you reach the pole? Did you find land?" were the queries.

But the flyers only smiled, too tired to reply. They were borne on the shoulders of the crowd to the ship Chantier, which brought them and their planes to Spitzbergen.

On the Chantier the crew went wild with joy and the band on the Heimdal struck up "The Star Spangled Banner."

Commander Byrd told this correspondent: "We flew three times in a circle over the pole, then dropped the American flag, with an account of our flight, in a box."

Commander Byrd also told Lieut. Risser Larsen of the Norge's crew that he was sure he had reached the pole, and it is generally agreed here that he did.

Asked if he had found new land, Commander Byrd said he had found none, affirming Capt.

(Continued on Page 3, Column 6)

British Premier Repeats Ultimatum to Unions' Congress

NEGOTIATIONS HELD FUTILE UNTIL STRIKE CALLED OFF

Safety and Security of Constitution Declared to be Involved by Threats of Violence

[BY CABLE AND ASSOCIATED PRESS]

LONDON, May 9.—"Before the government can reopen the negotiations the general strike must be called off," declared Premier Baldwin in a broadcast statement last night. "The mining dispute could then be settled. It would be a thousand times better to accept this than continue the struggle, which would only increase misery and disaster."

The Prime Minister said he was a man of peace and was longing, working and praying for peace, but that he would not surrender the safety and security of the British constitution to threats of violence.

The government, he asserted, was not fighting to lower the Standard of living for the miners or any other workers.

The Prime Minister's full statement follows:

"I have done my utmost to obtain an agreement upon the basis of the committee's report when the time comes, as I hope it will soon, to discuss the terms under which the mining industry can be carried on. I shall continue my efforts to see that in any settlement justice is done both to the miners and coal owners.

ACTION ASSAILED

"Could there be a more direct attack upon the community than that a body not elected by the voters of the country, without consulting the people, and without consulting even the trade unionists, and in order to impose conditions not yet defined, should dislocate the life of the country?

"Who is attacking the standard of living of the people; is it the government, who have only sought to bring about a reasonable settlement of the mining industry, or the trades union council, which has decreed a strike, which, if it is continued, cannot fail to increase unemployment, to burden rates and taxes and ruin the whole standard of life of the people?

"I wish to make it as clear as I can that the government is not fighting to lower the standard of living of the miners or any other section of the workers. That suggestion is being spread about. It is not true.

"I don't believe that any person can doubt that my sole desire is to maintain the standard of living of every worker, and I am ready to press the employers to make any sacrifice consistent with maintaining the industry itself, in order to bring about that object.

STAND REITERATED

"I want to repeat that the government is prepared now, as it have always been, to accept the commission's report, and the full report, if the other parties will do so. We are prepared as soon as circumstances permit, to consult with the owners and miners to see how effect can best be given to this policy, and the country may rest assured that when the time comes the government will be ready with proposals.

"The trades union council has only to cancel the general strike and withdraw the challenge it has issued, and we shall immediately begin again with utmost care and patience the long and laborious tasks which have been pursued for so many weeks of endeavoring to rebuild the coal industry on an economic foundation.

"That is our position, and while civilization remains what it is we have no alternative whatever but to go forward unflinchingly and do our duty.

"Meanwhile, notwithstanding the dislocation of transport and fuel supplies, I hope the employers will do all in their power to keep their works running in order to mitigate the hardships which must necessarily fall upon the people in an emergency such as this.

"I am a man of peace. I am living and working and praying for peace, but I will not surrender the safety and security of the British constitution.

"Can you not trust me to insure a square deal for each party and to secure even justice between man and man?"

REPLIES TO STATEMENT

Replying to Premier Baldwin's statement broadcast last night, the general council of the Trades Union Congress today reiterated that the struggle was an industrial one, and that the question of the constitution, so far as it was concerned, was not involved.

When Premier Baldwin insisted that withdrawal of the general strike was essential to the resumption of the discussions, the council asserted, he made no mention of the withdrawal of the mine owners' lockout notices, and adds:

"If, as the Premier says, no door is closed, it is essential that he make clear that these notices be withdrawn, as well as the general strike, so that the negotiations might be taken up on the basis existing before the government broke off the negotiations.

"The Trades Union Council did not break off the negotiations. This was done by the Cabinet upon an isolated and unauthorized incident at a most promising stage of the negotiations. The council is prepared at any moment to resume those negotiations where they were left off. It has been urged to do so by the united churches of the country, led by the archbishop of Canterbury.

"The Premier pleads for justice; he can get justice by going back to the Friday before the mine owners' lockout notices took effect and recreating the atmosphere of hope which then prevailed.

"The council never closed any door that might be kept open for negotiations, it has done nothing to imperil the food supplies, on the contrary, its members are instructed to co-operate with the government in maintaining them. But no notice has been taken of this offer.

"The Premier untruly asserts that the council is challenging the constitution. The council does not challenge one rule, law or custom of the constitution. It asks only that the miners be safe-guarded. If Premier Baldwin wishes to prove, as he says he does, his zeal for the community, let him, instead of talking about fights to the finish, get back to the one path whereby in his own words, we can 'secure even justice between man and man.'

"Regarding the question of financial assistance from abroad, the inference has been drawn that certain undesirable people were back of it. We have had other offers which the council has refused in its anxiety to convince the people that it is not pursuing anything in the nature of a revolutionary struggle, but is pursuing a purely industrial struggle, as it did the Russian offer."

Oriental Rugs

You will be interested in the great values offered here.

All sizes carried in stock

Your inspection is invited.

D. HAPIP

6712 Hollywood Blvd.

Court Yard of Grauman's Egyptian Theatre

Phone: GRanite 1412

34 Years' Experience

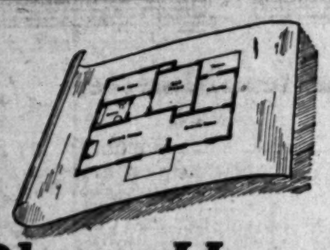

Plan a Home!

While you are deciding on the number of rooms, the floor plan, the style of architecture, you can be paying for the lot on which to build.

Los Angeles has any number of charming neighborhoods where it would be nice to live. Consult the columns of choice homesites, offered on easy terms and listed under "Real Estate" in today's

Times Want Ads

HOW BRITAIN GETS NEWS OF STRIKE CONDITIONS

This photo shows a reproduction of the British Gazette, published by the government secretary's office, the 5th inst., to let the populace know the conditions of the existing strike. All the other newspapers have either been suspended or are hindered in publishing.—(P. & A. photo.)

The British Gazette

Published by His Majesty's Stationery Office.

No. 1. LONDON, WEDNESDAY, MAY 5, 1926. ONE PENNY.

FIRST DAY OF GREAT STRIKE

FOOD SUPPLIES

HOLD-UP OF THE NATION

COMMUNIST LEADER ARRESTED

THE "BRITISH GAZETTE" AND ITS OBJECTS

PREMIER'S AUDIENCE OF THE KING

READ MEANING OF THE STRIKE

Conflict Between Trade Union Leaders and Parliament

UNION HINTS AT FURTHER STRIKE STEP

Railwaymen's Head Warns Adherents Stronger Action May be Ordered

[BY CABLE AND ASSOCIATED PRESS]

LONDON, May 9.—C. T. Cramp, secretary of the National Union of Railwaymen, addressing a strikers' meeting in London today, warned that it might be necessary "to take further steps" to gain that for which they were fighting. He said:

"We have entered this fight as railwaymen because we realize if the miners' standard of living is depressed below the present level it will not be long before the remainder of the organized workers will find themselves in the same position."

If it were necessary to take other step to uphold the thing which they now required, he asked his hearers to "stick to it," remarking: "If I am going into a scrap I prefer to scrap with both hands and not with one tied behind my back."

Charles G. Ammon, Labor member of the House of Commons for North Camberwell, addressing the same meeting, declared:

"I believe the Premier is sincere but it is not the first time in history that a good-intentioned weak man has caused more trouble than a tyrant, and that is the position of the Premier today. He has colleagues in the Cabinet who are too strong for him, and he hasn't the moral courage to stand firm for what's right."

Moscow Tells British How to Conduct Strike

[BY CABLE AND ASSOCIATED PRESS]

LONDON, May 9.—The leaders of the British mine workers are receiving almost daily cable messages from Moscow telling them how to conduct their strike.

Yesterday the general secretary, A. J. Cook, was handed a 200-word message from the Russian miners which first offered congratulations and then proceeded to outline rules and regulations which the British miners would follow.

The miners' executive makes no comment upon these Moscow communications.

Striking Miners of Wales Feel Pinch of Hunger

[BY CABLE AND ASSOCIATED PRESS]

LLANELLY Carmarthanshire, Wales) May 9.—Hunger is beginning to stalk through the strike-bound mining districts of Wales.

Hundreds of strikers and their families already have applied to the poor guardians for relief and the Board of Guardians here and in many other sections are facing a problem as their funds are already overdrawn. The relief officers here, however, have been instructed to give aid in destitute cases despite the shortage of funds.

It is impossible to pay unemployment doles to the men on strike as they are not classified as unemployed and can be helped only through their unions or the Poor Guardians.

BATTLE GROUND ZONED

United States Marines Enforce Neutrality of Bluefields

[BY CABLE AND ASSOCIATED PRESS]

MANAGUA (Nicaragua) May 9.—The United States naval forces at Bluefields have declared Bluefields and El Bluff, at the entrance to the harbor, neutral zones, and will permit no fighting within the limits. The revolutionists are reported to have left both places and to be intrenching outside, awaiting the government forces now on the way to attack them.

FRENCH RAIL FARES TO BE 10 PER CENT HIGHER

[BY CABLE AND ASSOCIATED PRESS]

PARIS, May 9.—Summer vacations in France will be more expensive for tourists this year with a new 10 per cent increase in all railroad fares going into effect. The new rates will make journeys more than three times as costly as they were in July, 1914. The 10 per cent increases, prepared by the Minister of Public Works, added to those put in force the first of the year, make a total of 25 per cent since January 1, last. The new first-class rates work out at virtually 2 cents per mile.

FUSILERS CALLED OUT

[BY CABLE AND ASSOCIATED PRESS]

BELFAST, May 9.—The Northumberland fusiliers recently returned from duty in the Rhineland, left their camp near Belfast last night. They are under orders to proceed to England.

JUDGE BANS PEASANTRY IN AMERICA

Declares Proposed Body for Russians Contrary to Our Institutions

[EXCLUSIVE DISPATCH]

NEW YORK, May 9.—There is no such thing as a peasant in the United States and no place in this country for peasants from Russia who wish to continue to be peasants and to preserve the class distinctions existing in the "old country" once they have become American citizens.

So said Supreme Court Justice Carswell in Brooklyn when he refused to grant a certificate of incorporation to the Colonial Association of Russian Workers and Peasants of America.

The purpose of the organization, according to papers attached to the petition, is to "concern itself with the political welfare of workers and farmers in the United States who emigrated from Russia."

"These petitioners swear they are citizens of the United States, but the title of their organization shows that the spirit of American institutions has left them untouched and unaffected," said Justice Carswell. "They need educating with respect to Americanism and what constitutes citizenship in the United States.

"There is no class distinction known as 'peasants' in the United States, and such a distinction is foreign to our soil. Fortunately, there is little space in this country for farmers from Russia of the type who wish to continue to live known as peasants rather than develop into real American citizens standing upon a basis of equality. Russian emigrants are as desirable as any other emigrants; but they must shed their class distinctions, which do not exist here."

'England Wins' Officials's Word to Countrymen

[BY CABLE AND ASSOCIATED PRESS]

LONDON, May 9. — "England wins to a certainty," says Sir William Joynson-Hicks, Home Secretary, in a signed statement to the Sunday Times today.

"Tell the loyal people of our country to keep a good heart and a stiff upper lip," Secretary Joynson-Hicks wrote. "The news today is good. The first convoy from the London docks came out this morning and was received with cheers, while the guards who marched down yesterday afternoon to the docks had a perfect ovation. Tell your readers to believe no news that is not official. England wins to a certainty."

IRISH STRIKE LOOMS

Proposed Railway Wage Cut May Precipitate Walkout

[BY CABLE AND ASSOCIATED PRESS]

BELFAST, May 9.—A general railway strike in Ireland is a possibility, union leaders said today. The strike would not be connected directly with the general strike in progress but would hinge on a circular issued by the Associated Irish Railways, calling for a graduated wage reduction beginning in June. If the reduction is enforced, leaders say, the railway workers are sure to go out.

Ireland has had two such strikes in recent years. The intensity of bus competition at present, however, particularly in Ulster, is such that a stoppage of railway service would not cause anything like the old inconvenience, transportation experts believe.

STUDENT BOOZE PARTY OVERTAKEN IN CHASE

[BY A. P. NIGHT WIRE]

SACRAMENTO, May 9.—Following the arrest early today of three boys and two Sacramento high school girls in a stolen automobile in which police said a "wild booze party" had been staged, Capt. Cox issued an ultimatum in which he declared young high school students hereafter will be severely dealt with in an effort to stop juvenile liquor parties. The quintet was taken into custody by detectives after a forty-mile-per-hour chase in which the speeding revelers finally were forced to halt.

MEETING TO PLAN FOR GASOLINE TAX RISE

[BY A. P. NIGHT WIRE]

SAN FRANCISCO, May 9.—Beginning the fight for passage of an initiative measure providing for a 1-cent increase in the State gasoline tax to provide funds for the proposed highway program, 100 representatives of highway organizations in Northern and Central California will convene here Friday. An advisory body to cooperate with the State Automobile Association will be formed.

FOUR MEN BREAK JAIL AT BORDER

Bars Sawed Away From Skylight Over Cell in Calexico City Prison

[EXCLUSIVE DISPATCH]

CALEXICO, May 9.—Four men, three of whom are declared by officers to be dangerous criminals, sawed their way to freedom from the City Jail here at 4 a.m. today and no trace of them had been found at a late hour tonight. The men are William E. Wise, convicted of forgery and scheduled to be taken to San Quentin tomorrow, M. M. Bigelow and R. J. Kelley, held on an automobile theft charge, and Benito Cisneros, a Mexican charged with vagrancy.

The men made their escape by sawing out bars covering a skylight over their cell and lowering themselves to the ground by a rope made of blankets.

Police investigating the escape also are searching for the wife and two children of Wise, who have been living in Calexico, and who also have disappeared. Word that the band is fleeing toward Los Angeles in a small truck could not be verified.

Five other prisoners in the same cell with the men who escaped refused to take advantage of the opportunity and remained in the jail.

Australian Law to Force Voting Proves Success

[BY CABLE—EXCLUSIVE DISPATCH]

SYDNEY, May 9.—The official returns on the federal elections on November 14, 1925, just issued, show the new compulsory voting law, the first of its kind in the world, was a complete success. The percentage of votes recorded over the whole commonwealth was 91.31 of the total registered vote.

The previous highest poll was in 1917, when the percentage was 77.69, but in 1922 the percentage fell to 57.95, so that there is a considerable disparity between the results in 1922 and 1925.

One interesting feature of the figure is that there was little difference between the percentage of votes polled by men and women—only .4 of a per cent over the whole commonwealth, whereas in 1922 men polled on the average of 13.4 per cent more votes than women. In two states in 1925 women polled in greater proportion than men.

Four constituencies polled as high as 95 per cent, and some of the scattered country electorates covering immense areas were among the highest in the list.

TWO LARGE FORFST FIRES UNDER CONTROL

[BY A. P. NIGHT WIRE]

HARRISONBURG (Va.) May 9. Two of the three largest forest fires in the Blue Ridge Mountains near here were brought under control late today, but the third blaze was still raging. This was on Roundtop Mountain between Stanley and Shenandoah, in Page county, and was sweeping many acres of young timber before it.

OAKLAND BOY SLIPS INTO BAY AND DROWNS

[BY A. P. NIGHT WIRE]

OAKLAND, May 9.—Caught in the swirling tide of the Channel when he slipped into the bay while walking along a high bank, George Boerner, 18 years of age, was drowned here today. An unidentified woman bather, who witnessed his fall, plunged into the water and dived several times, but was unable to locate his body. She disappeared when a crowd gathered.

BALDWIN PAYS VISIT TO BRITISH GAZETTE

[BY CABLE—EXCLUSIVE DISPATCH]

LONDON, May 9.—Prime Minister Baldwin paid a surprise visit to the offices of the British Gazette tonight. He visited all departments and spoke encouraging words to the volunteer workers. The editors of the national newspaper announced the circulation had risen from 232,000 the first day of publication to 863,000.

FIRST NIGHT CLUB IN BUENOS AIRES OPENS

[BY CABLE AND ASSOCIATED PRESS]

BUENOS AIRES, May 9.—The first night club opened here charged an initiation fee of $10 and dues of $5 a month. An announcement said: "Two badges to women members will be issued—blue and gold. When the gold badge is worn it is understood the woman does not wish to dance. The blue badge signifies that the wearer is free for the next dance."

ARMY GUARDS VITAL POINTS

London Streets Filled With Troops on Move

Government Passes Day of Increased Anxiety

Leader Indicates Extension of Strike Scope

(Continued from First Page)

this was done sectionally, the question having been decided by the individual unions themselves, and not in response to any call from headquarters. Textile workers and men and girls employed in the woolen mills as well as the boot and shoe factories are also in the second line.

The third line of defense comprises scavengers and general laborers in all the allied trades represented in the Trades Union Congress. If the congress should order out both these lines more than 2,000,000 workers will cease their tasks, bringing the total number of strikers involved in the movement to approximately 5,000,000.

C. G. Cramp, president of the National Union of Railwaymen, warned the strikers today that it might be necessary "to take further steps" to win their cause. In the meantime, however, the crews of British mercantile marine ships have been instructed to continue at their tasks, as the question of a sympathetic strike by them has not been decided.

Busses were kept off the streets today—and suburban trains only were in operation around London. The day was full of anticipation for the civilian population; many thousands attended church to hear what comfort the ministers could give and offer prayers for the speedy termination of the struggle.

It is in this direction that hope springs for a resumption of the negotiations which might find the parties to the dispute in a more reasonable frame of mind. In his broadcast message of last night, Premier Baldwin told again of his readiness to take up negotiations as soon as the general strike was called off, and, in reply to this, the council of the Trades Union Congress today called attention to the failure of the Premier to mention withdrawal of the owners' lockout notices.

GREAT FOOD MOVEMENT

Since Friday night convoys of food have crawled through the city, and today's big food movement marked the continuation of the government's chief week-end task of keeping open the doors to East London, where the chief food reserves from abroad are stored. The roughest elements of London live in Dockland, but the convoys were not interfered with.

Infantrymen with rifles rode on each truck; there were advance guards and rear guards and armored cars. The men were ready to carry through as many of them had done in the great war, and, having once opened up the roads in London to the safe passage of supplies, it is the authorities intention to introduce this convoy system in the other ports throughout the country.

The government's official communique says:

"The food and fuel position everywhere is satisfactory. There is no difficulty experienced in revictualling and it is intended to keep the port of London open regularly.

"Speaking generally, no marked shortage of the necessities of life is reported anywhere, and active steps are being taken to control the inevitable rise in prices.

"These tranquil and improving appearances and evident power of the government to carry on the life of the people must not, however, lead anyone to forget the increasing arrest of all business and production or the growing hardships and impoverishment to which the mass of the people are being subjected."

SEAMAN KILLED IN GLASGOW GANG FEUD

[BY CABLE AND ASSOCIATED PRESS]

GLASGOW (Scotland) May 9.—The south side of the city was the scene of wild disorder last night and after the disturbance was quelled Gerald Anderson, a seaman, was found dying in the street with a stab wound in the neck. The affair is believed to have been the result of a gang feud.

For once the stormy east end was quiet, the police system of automobile and motor cycle patrols proving effective.

European Unions Put Ban on Coal for British Ships

[BY CABLE AND ASSOCIATED PRESS]

OSTEND (Belgium) May 9.—The International Transport Workers' Union has decided to refuse coal to British ships and its members are forbidden to ship on British vessels. It is determined to do all possible to curtail British navigation.

The International Miners' Union will aid the British strikers financially and hinder any export of coal to England.

Both decisions were voted today unanimously by representatives of Belgium, Spain, Czecho-Slovakia, Holland, Luxemberg, Germany, France and England. The meetings were characterized by perfect calm.

Strikers Ordered to Avoid Clash With Dock Guard

[BY CABLE AND ASSOCIATED PRESS]

LONDON, May 9.—Upon learning that a military cordon had been drawn around the London dock areas, the council of the Trades Union Congress, announcing its anxiety not to relax its policy of maintaining order, sent instructions to the men of the union in that area to avoid the dock district "so that neither the military nor police shall have cause for taking any action which might cause disturbance."

EVERY MORNING IN THE YEAR Los Angeles Times

The Times Building, First and Broadway. Phone

90c per month DELIVERED BY CARRIER

By Mail in Postal Zones 1 to 4, including California, Arizona, Nevada, Oregon, Washington. Yearly, $10.00; Monthly, $1.00. In Zones 5, 6, 7 and 8, including Colorado, Idaho, Montana, Wyoming, Utah, New Mexico. Yearly, $12.00; Monthly, $1.25. In Zone 8, United States, Canada and Mexico. Yearly, $15.00; Monthly, $1.50.

Entered as second-class matter Dec. 4, 1891, at the Post-Office at Los Angeles, California, under the Act of March 3, 1879.

MONDAY MORNING, MAY 10, 1926. VOL. XLV.

BRITISH STRIKE FEATURES

[BY CABLE AND ASSOCIATED PRESS]

Lillian and Dorothy Gish, the American "motion-picture sisters," are much interested in the strike but say they are absolutely neutral. They motored to Ecclesston Square this morning and had a peep at the three dull gray Victorian period residences—headquarters of the Trades Union Congress and the Labor party. Neither attempted to enter, however, but appeared interested in the scenes of activity and the tall, broad-shouldered guards who inspect the credentials of all persons desiring admission.

Londoners in the heart of the city took their Sunday afternoon walks as usual. Trafalgar and Parliament Square and Whitehall were filled with leisurely pedestrians in their Sunday clothes.

Crowds halted respectfully with raised hats before the Cenotaph in Whitehall—where Britain's unknown soldier is buried—at the base of which were many fresh bouquets and wreaths.

There was little about the War Office, Foreign Office or Admiralty to indicate that the British capital was not having a normal quiet Sunday. An occasional bus passed with its wire netting screen to protect the driver and the nondescript train of motor craft was not like the usual orderly lines of busses and elegant motor cars.

Two well worn "briars" of almost the exact shape and costing originally three of four shillings, were comforting to their owners today in widely separated camps whose every action is helping to make history.

Premier Baldwin, famed as the pipe-smoking Premier, has an inveterate pipe smoker as his chief opponent in the strike, and the attention of the world, Thomas, upon whose shoulders rest the difficulties of labor's battles, Mr. Baldwin made known his problems of American tobacco, which comes to Britain, while Mr. Thomas smokes "any old kind at hand."

Scotland Yard reported the busiest Sunday of its existence. It passed through numerous stressful and strenuous days during the week, but today its troubles were somewhat lessened.

The special constables on service as well as all the extra and regular police reinforcements are directed from Scotland Yard by telephone, telegraph and dispatch riders and bicycles and motor cars.

The enormous guns which had not been shot for several years that the linings of the barrels have been cleaned and oiled is permitted to enter without identification.

Regents Park, which has a circumference of a mile and a fourths of a mile north of Oxford Park has been converted into a transportation center in the London area. The park, which includes a zoo, has been closed to the public and heavily guarded. The busses are parked there and an unlimited supply of gasoline and a large repair crew to keep the machines in order.

All sorts of chauffeurs, amateurs and vans and motor cars with seats are assembled and dispatched from the park in an effort to increase the service on many routes.

Gasoline tanks motoring through the city are generally guarded by several constables, busses have at least one policeman or constable.

RADIO MUTE ON WILKINS FLIGHT

(Continued from First Page)

the flyers come down on the ice miles from nowhere this pemmican is going to be a valuable asset.

Then there is an army emergency ration which looks and tastes like cooking chocolate. It is make up of chocolate, eggs, meat and vegetables. Commander John Rodgers of the Navy had some of it along when he tried to fly to Honolulu from San Francisco last year, and drifted several days on the placid Pacific. It will sustain life and doesn't weigh much. In addition, there is hard bread. The seal retriever carried by the explorers is an odd device. It is a short lance with an ordinary tobacco tin soldered on the end as a burr. Several hooks are fastened on the stick and a line is attached so it can be brought back by the caster. When a seal is shot and drops into an open lead the retriever is cast and the hooks are engaged in the carcass so it can be hauled on to the floe. If the Detroiter is forced down this simple device of the Eskimo may be the means of saving the lives of the three men on their trek back to the Arctic coast.

WILKINS UNAFFECTED BY SUCCESS OF BYRD

[EXCLUSIVE DISPATCH]

By Vilhjalmur Stefansson

Chief Technical Adviser of the Detroit Arctic Expedition

The attainment of the North Pole by airplane by Commander Byrd and Lieut. Bennett leaves entire unaffected the objectives of the Detroit Arctic expedition. It was one of Byrd's two objectives to reach the North Pole. On the contrary, Wilkins has always said that if through any accident he found himself near the pole he would avoid it, his point of view in that respect differing from Commander Byrd's.

The main object of the Detroit Arctic expedition is to reach or to get as near as possible to the pole of inaccessibility, which is about 400 miles from the North Pole and which is about that much more difficult to reach than the North Pole, since it is that much farther from any attainable flying base.

Another reason for aiming for the pole of inaccessibility is that while he knew already that there was no land at or very near the North Pole there are many who do believe that there is land at or near the pole of inaccessibility. Since the real main result of any successful flying expedition in the Arctic will be to bring near the time when regular commercial flights shall be made across the Arctic in order to save time and distance between big cities that lie on opposite sides of the Arctic, therefore the discovery of land is necessarily the most important result of any expedition, for such land would eventually become a half-way station for the commercial flyers when they begin to cross the Arctic on regular routes.

It looks from our present information as if Capt Wilkins did not have quite enough gasoline at Point Barrow for reaching the pole of inaccessibility but he will doubtless go far in that direction. However, he does seem to have enough so that he ought to be able to approach it.

Should Wilkins approach the pole of inaccessibility within 200 miles coming from Alaska and should Commander Byrd be able to get near it on his coming flight from Pearyland, then one or both of them should reach land, if there is any. Should both of them fail to see land then the chance of any existing in the Arctic would become very small, although it would not disappear entirely.

BARRETT SEEKS SENATE SEAT

[BY A. P. NIGHT WIRE]

BELLOW FALLS (Vt.) May 9. John Barrett of Grafton, former director-general of the Pan-American Union at Washington, and former United States Minister to Siam and Argentina, today announced his candidacy for the Republican nomination for United States Senator from Vermont in the September primaries.

MONDAY MORNING.

Byrd's Fir

OTHERS TO H

POLE FRO

All Modern Mea

be Used in N

Tenth Vent

[BY A. P.

NEW YORK, May 9.—L

Byrd, who flew over the No

after his expedition set sail fr

ber of any of the nine expediti

pole or to explore Arctic regi

eight expeditions, using every

the Arctic, are planning to ma

tions from widely scattered

western hemispheres.

With a base at Point Barro

and another at Fairbanks, Ala

ka, Capt. George H. Wilkins ha

made the final preparations to lea

the Detroit Arctic expedition

search of land believed to be situ

ated north of Alaska and Siberi

He also has announced his inte

tion of attempting to fly acro

the North Pole, a distance of 20

miles, to Kings Bay, Spitzberge

base of Commander Byrd.

At Kings Bay Roald Amundse

and his American companion

Lincoln Ellsworth, are makin

final tests before they hop off

A few cents mo

skillful blend i

Coole

Cop

California Landmarks

Cypress

Monterey

....there is in Cal

no more to be

sight than the cy

on the rocky coast w

the fog comes creeping

cat feet" over M

It is the struggle they

gest that makes them i

teresting for, in them

men, the ability to

stanchly against

admirable.

Pioneer Rubber

Reproduction from Oil Painting

THIRTY-ONE

New F

for your

Does What

Refrigeratora cooled

cold and always dry.

Ice always melts and i

Copeland never melts.

Molds, spores and impurities

refrigerators and stop up

forming where Copeland co

Copeland freezes all the ice

desserts as well.

Protect your own health and

Copeland.

LOS ANGE

Barker and Allen.....

L. A. Duncan.....

Home Electric Specialty Co

Otto K. Oleson Illuminating

Pacific Ready Cut Homes..

Rising and Rising.....

H. H. Walker.....

Norton & Norton.....

Chapman House Sales Co.

A. R. Bacon.....

C. A. Holland.....

P. E. Doran.....

ANAHEIM

Anaheim Electric Company

BAKERSFIELD

Jim Baker

BALBOA

Balboa Furniture Company

BEVERLY HILLS

G. & L. Electric Company

COMPTON

Hyzaard's Model Electric Co.

GLENDALE

Glendale Electric Co.

INGLEWOOD

Fred H. Pardee

LA JOLLA

C. H. Musser

LONG BEACH

R. R. Smith, 2142 E. 4th St.

Gas & Electric Appliance Co.

346 E. Broadway

MONROVIA

Monrovia Furniture Co.

NATIONAL CITY

Lewis & Kinmore

PASADENA

N. H. McCormick

Model Grocery Company

Pasadena Gas & Appliance Co.

501 E. Colorado

Sunday Electric Appliance Co.

90 W. Colorado

BUSSES PROTECTED AGAINST MOB

[BY CABLE AND ASSOCIATED PRESS]

HULL (Eng.) May 9.—Busses and busses reappeared on the streets of Hull today with all windows protected by wire netting. These measures were taken because of the hostile demonstrations yesterday, when crowds pelted vehicles of all sorts with missiles and the police were compelled to make charges. More than two dozen persons were injured, including constables.

Mrs. Sarah H. Wiley of Oakland, Cal., now past 81 years of age, heads a group of nine women—all over 70—as "The Women and the Wives of the Civil War."

YOUR SU

$60 SUITS NOW

Stewar

THE SQUARE DEAL

321 West Third St.

Phone 824. Traction Ave.

Angeles Times DAILY PICTORIAL DECEMBER 4, 1881
Broadway. Phone MEtropolitan 8000
LIVERED BY CARRIER Single Copies, Daily, 5 Cents Sunday, 10 Cents
cluding California, Arizona, Nevada, Utah, Texas, including Colorado, Idaho, Montana, Daily: Monthly, $1.50. In Zones 7, 7 and 8, Daily, $15.00; Monthly, $1.50. POSTAGE PREPAID
ov. 4, 1851, at the Postoffice at Los Angeles, Cal., e Act of March 3, 1879.
10, 1926. VOL. XLV. NO. 16

TRIKE FEATURES

AND ASSOCIATED PRESS]

the opponent in the crisis engaging the attention of the world—J. H. Thomas, upon whose shoulders rest the difficulties of leading labor's battles. Mr. Baldwin has made known his preference for American tobacco, which comes in tins, while Mr. Thomas smokes "any old kind at hand."

Scotland Yard experienced the busiest Sunday of its existence. It passed through numerous strenuous and trying days during the war but today its troubles were nearer home.

The special constabulary service as well as all the extra and regular police movements are directed from the yard by telephone, telegraph and dispatch riders with bicycles and motor cars.

The enormous gates, which had not been shut for so many years that the hinges rusted, have been closed and no one is permitted to enter without identification.

Regents Park, which lies three-fourths of a mile north of Hyde Park has been converted into a transportation center for the London area. The park, which includes a zoo, has been closed to the public and heavily guarded, as the busses are parked there with an unlimited supply of gasoline and a large repair crew to keep the machines in order.

All sorts of charabanc and tourist bus and vans equipped with seats are assembled and dispatched from the park in an effort to increase the service on important routes.

Gasoline tanks moving through the city are generally accompanied by several constables and busses have at least one policeman or constable.

BUSSES PROTECTED AGAINST MISSILES

[BY CABLE AND ASSOCIATED PRESS]

HULL, (Eng.) May 9.—Trams and busses reappeared on the streets of Hull today with their windows protected by wire netting. These measures were taken because of the hectic happenings of yesterday, when crowds pelted vehicles of all sorts with missiles as the police were compelled to make charges. More than forty persons were injured, including 16 constables.

Mrs. Sarah H. Wilson of Oakland, Cal., now past 81 years of age, heads a group of some 300 women—all over 70—and known as "The Women and Girl Workers of the Civil War."

California Landmarks—No. 11

Cypress Monterey

....there is in California no more to-be-remembered sight than the cypresses on the rocky coast when the fog comes creeping "on cat feet" over Monterey.

It is the struggle they suggest that makes them interesting for, in trees and men, the ability to endure stanchly against storm is admirable.

Pioneer Bankers

Resources more than $7 millions

Wellman Peck & Co. LOS ANGELES

THIRTY-ONE BRANCHES

YOUR SUIT

Order your Summer suit at Stewart's big, sunny shop and you'll be delighted at the fit and workmanship. Hundreds of our customers say our work is the highest degree of tailoring.

$60 SUITS NOW $40

Stewart

THE SQUARE TAILOR

321 West Third St.

Room 324, Costales-Tate Bldg.

Byrd's First of Nine Arctic Expeditions to Reach Goal

OTHERS TO HEAD TOWARD POLE FROM MANY SIDES

All Modern Means of Locomotion to be Used in Northern Sallies; Tenth Venture Suggested

[BY A. P. NIGHT WIRE]

NEW YORK, May 9.—Lieutenant-Commander Richard E. Byrd, who flew over the North Pole today, thirty-three days after his expedition set sail from New York, was the first member of any of the nine expeditions striving this year to reach the pole or to explore Arctic regions to achieve his goal. The other eight expeditions, using every modern means of locomotion in the Arctic, are planning to make their sallies into the polar regions from widely scattered points in both the eastern and western hemispheres.

With a base at Point Barrow and another at Fairbanks, Alaska, Dr. George H. Wilkins has made the final preparations to lead the Detroit Arctic expedition in search of land believed to be situated north of Alaska and Siberia. He also has announced his intention of attempting to fly across the North Pole, a distance of 2090 miles, to Kings Bay, Spitzbergen, base of Commander Byrd.

At Kings Bay Roald Amundsen and his American companion, Lincoln Ellsworth, are making their preparations before they hop off in the Italian dirigible Norge in an attempt to reach the North Pole.

SEEKS ROUTE TO TOKIO

Lieut. Leigh Wade, around-the-world flyer, will lead the University Men's expedition in an attempt to lay out the shortest airplane route from London to Tokio via the pole.

Lieut. Flaissen, a Norwegian, will try for the pole in a specially constructed hydroairplane in his attempt last summer.

Combining airplanes with a new type of motor sledge constructed on the caterpillar principle, a French expedition sponsored by the French navy will set out for the North Inter in the season.

A land expedition of the University of Michigan headed by Prof. William H. Hobbs of that institution, will set out to explore the interior of Greenland.

TWO RUSSIAN EXPEDITIONS

Nova Zembla, an island to the southeast of Spitzbergen, is the objective of a Russian expedition under Prof. Katoussevitch, a Russian Arctic explorer.

Another Russian expedition financed by the soviet government will explore Lentniland, a large island north of Siberia formerly known as Nicholas II Land.

Still a tenth expedition has been suggested, Dr. Hugo Eckener, head of the Zeppelin Works and commander of the dirigible Los Angeles on her flight to this country, has announced that he will fly a Zeppelin of special design in an attempt to reach the pole if the countries that signed the peace treaty give him permission to build the airship.

A few cents more . . . for the most skillful blend in cigarette history

FATIMA

COOLIDGE FELICITATES BYRD

[BY A. P. NIGHT WIRE]

WASHINGTON, May 9.—Congratulations on his air dash over the North Pole went forth tonight to Lieutenant-Commander Richard E. Byrd from President Coolidge.

Mr. Coolidge, on a cruise down the Potomac on the Mayflower, caused this statement to be issued at the White House:

"The President sends his happiest congratulations to Commander Byrd on the report that he has flown to the North Pole. It is a matter of great satisfaction that this record has been made by an American. The fact that the flight seems to have been accomplished without mishap demonstrates the high development of the art in this country.

"That it was made by a man trained in the American Navy is a great satisfaction."

BYRD WIRES MOTHER AND BROTHER OF SAFE RETURN

[BY A. P. NIGHT WIRE]

RICHMOND (Va.) May 9.—A message from Lieutenant-Commander Richard Evelyn Byrd stating that he had "returned safely" was received here this afternoon by his brother, Gov. Harry Flood Byrd, and his mother, Mrs. Richard Evelyn Byrd, Sr. It was interpreted to mean that the aviator had flown over the North Pole and returned to his base.

The message was received by Mrs. Byrd as a sort of "Mother's Day" greeting. "I am proud of Dick," she said.

Gov. Byrd said:

"I am tremendously gratified and proud to hear of my brother's success in reaching the pole."

FAMILY RELIEVED

The family of the naval flyer expressed relief at the news.

"Dick has been so lucky all his life that he believes he shall come through even though ninety-nine of a hundred chances might be against him," his brother said. "I am proud of him. He has always been such an adventurous fellow that we are somewhat relieved, though proud, that he has made the flight. If he had not and believed there was a ghost of a chance to do so, he would try again as soon as possible."

"We couldn't understand the message," Mrs. Byrd declared. "All that we really heard was that he was safe, and we did not hear that the trip had been successful but in my heart I knew it was successful—I feel that Dick could not fail.

WEAK FROM EMOTION

"It has been a terrible twenty-four hours," she said. "I had asked my friends not to mention it to me, and I've said nothing about it because I knew that was the only way I could stand it. And, now that I know he is successful and safe, I've gone all to pieces. I really am weak as a kitten with emotion.

"Nevertheless, I must confess that I am glad to know it is successful, because if this flight had been a failure I know Dick would have tried until he discovered the pole. That's the kind he is, and so I was especially interested. He was born that way—an adventurer, an explorer, absolutely without fear. I think most everyone knows now that he went around the world by himself when he was only 12 years of age, but long before he was 12 fear had been eliminated from his composition. Indeed, I don't believe that he ever knew fear."

BYRD WIRES MOTHER AND BROTHER OF SAFE RETURN

[BY A. P. NIGHT WIRE]

RICHMOND (Va.) May 9.—A message from Lieutenant-Commander Richard Evelyn Byrd stating that he had "returned safely" was received here this afternoon by his brother, Gov. Harry Flood Byrd, and his mother, Mrs. Richard Evelyn Byrd, Sr. It was in-

PEARY GONE EIGHT MONTHS

Pole Discoverer Took Two-thirds of Year With Dog Sleds to Do What Byrd Did in Less Than Day

[BY A. P. NIGHT WIRE]

NEW YORK, May 9.—Commander Richard Evelyn Byrd, in flying to the North Pole from Kings Bay and back today in fifteen hours and thirty minutes, demonstrated that wings could do in less than a day what Admiral Peary, discoverer of the North Pole, consumed eight months in negotiating by dog sled.

His giant three-motored airplane carried him safely over wastes which Amundsen last year pronounced unsafe for airplane flights.

The flight and return of Commander Byrd recounted by wireless were far different, both in the act and the transmission of news, from the departure of Admiral Robert E. Peary from Sydney, N. S., July 7, 1908.

Peary hardly had cleared the harbor and was just beginning to fight some of the worst of the Atlantic ocean's storms in the little schooner Roosevelt in the time Byrd went to and returned from the pole.

The report that Byrd, who last year accompanied MacMillan into the north, actually had reached the pole before returning to his base, was received with amazement here, as the announced plans for his first flight called only for negotiating the 400 miles to Pearyland and return, a total of 800 miles.

This in itself was considered a daring feat considering the paucity of landing-places on the jagged Arctic ice plains, but the flight of at least 1600 miles involved in a round-trip hop to the pole rivaled the most optimistic hopes of observers of his flight.

In four months after setting out, Peary had only reached Etah, Greenland, and there still remained a dash of hundreds of miles to the pole.

During the following months until June of 1909, no word was received concerning Peary, except here and there a multitude of rumors.

It seemed for a while that Peary would be robbed of the honor, for on January 9, 1909, Dr. Frederick A. Cook, descended from the northern wastes with the claim that he had been the first to reach the pole. This later was refuted by scientific bodies, but not until Peary had consumed months in lecturing and showing his own proofs.

The sealed, scientific instruments and gauges carried by the plane of Commander Byrd are expected to eradicate much of the detail heretofore necessary in establishing the authenticity of travel claims.

Capt. Roald Amundsen, who last year failed to reach the pole with two airplanes, in 1913 made an unsuccessful attempt to reach the pole by schooner and dog sled.

When Amundsen dashed into the North last year, however, he and Lincoln Ellsworth, backer and partner in the expedition ended by experiencing both the thrill of flight into the North and the troubles of ice travel.

With their planes stuck fast in the ice, they were out of touch with their base for four weeks while they laboriously trekked back, finally overtaking a fishing boat which returned them to the same base as the one for the successful hop today.

The first attempts to reach the pole were made exclusively with ships, explorers being afraid to venture from this protection into the snow. John Ross, an Englishman, was the first to attempt the sled, when in 1818 he made an attempt, foredoomed to failure, pulling his sled behind him.

McClintock, in 1857, inaugurated the use of dogs and some years later the light sled was developed.

For more than half a century then the means of transportation in the Arctic circle remained stationary. The next step was the airplane.

Hundreds of men since have ventured into the region mapping it, searching for new, sometimes fabulous, lands, while others have gone purely for the love of adventure. Many have paid with their lives.

The skeletons of four men found on Herald Island in 1824 formed the grim record of a detachment of Stefansson's exploration party lost ten years before.

Rasmussen, who went by dog sled int othe Arctic regions, traveled 2000 miles before he emerged in 1924. He brought with him the first records to prove that Eskimos all speak the same language.

Cooled By Copeland

New Protection
for your child's health
Does What Ice Can't Do

Refrigerators cooled by Copeland are always cold and always dry.
Ice always melts and is always wet.
Copeland never melts.

Odors, spores and impurities, which germinate IN ice-cooled refrigerators and stop up the drains, are prevented from forming where Copeland cooling is used.
Copeland freezes all the ice you need for table use, and dainty desserts as well.
Protect your own health and the health of your children with Copeland.

LOS ANGELES DEALERS

Barker and Allen.....6222½ Santa Monica Blvd.
L. A. Duncan.....2891 West Pico Street
Home Electric Specialty Company.....3728 W. Pico
John K. Oleson Illuminating Co.....6548 Hollywood Blvd.
Pacific Ready Cut Homes.....1330 So. Hill Street
Young and Rising.....1101 West 7th Street
R. H. Walker.....1325 Venice Blvd.
Dunton & Norton.....2211 N. Broadway
Overman House Sales Co.....4379 S. Figueroa
A. R. Bacon.....6916 Santa Monica Blvd.
C. A. Holland.....2603 N. Broadway
P. E. Doran.....7515 Sunset Blvd.

ANAHEIM — Anaheim Electric Company
BAKERSFIELD — Jim Baker
BALDOA — Baldoa Furniture Company
BEVERLY HILLS — C. & L. Electric Company
COMPTON — Maynard's Model Electric Co.
GLENDALE — Glendale Electric Co.
INGLEWOOD — Fred R. Forbes
LA JOLLA — C. R. Wheeler
LONG BEACH — R. B. Smith, 1107 E. 4th St.; Gas & Electric Appliance Co., 105 E. Broadway
MONROVIA — Monrovia Furniture Co.
NATIONAL CITY — Lane & Williams
PASADENA — E. E. McCormick; Robinson Company
REDONDO — Gas & Appliance Co.
SAN PEDRO — W. E. Colcomb
SANTA ANA — Gas & Electric Appliances Co., 10 W. Colorado
PORTERVILLE — Woods Watkins Electric Co.
PUENTE — H. F. Gerckens
REDLANDS — Russell Electric Company
RIALTO — Conners Furniture Store
RIVERSIDE — A. H. Schanck
SAN DIEGO — Burton Electric Company
TAFT — Elec. Wiring & Const. Co.
VAN NUYS — Marsden Radio & Elec. Co.
VICTORVILLE — Victorville Hdwe. & Elec. Co.
WHITTIER — Holland Electric Company
SAN DIMAS — Joe Waltersheid
UPLAND — Colburn Elec. Shop
PHOENIX, ARIZ. — Dorris Heyman Furniture Co.
EL CENTRO — Kendall Bros. 670 Broadway
SANTA PAULA — Chamberlain Elec. Co.

FURNITURE AND HOUSE FURNISHINGS
AUCTION
162 & 164 W. Pico St.
10 A. M., Today, 10 A. M.
See detailed description of this excellent sale in yesterday's Times, Page 1, Part II.
H. P. BALL CO.
C. W. GOODWIN, Auct.
WE. 6384-24VE. 6381

New Sextant Enables Byrd to Locate Pole

[BY A. P. NIGHT WIRE]

NEW YORK, May 9.—Lieutenant-Commander Byrd, who flew over the North Pole today, was able to know that he had accomplished that feat by making observations of the sun's position.

Using a new sextant carrying an artificial horizon, Commander Byrd was able to locate the pole within twenty miles.

Before sailing North, he explained that he would know he was over the pole when the altitude of the sun above the horizon equalled the sun's declination, which was given in the nautical almanac he carried.

BYRD FLIES TO POLE AND BACK

Completes Feat in Fifteen and Half Hours

Cheers Welcome Aviator on Return to Spitzbergen

Amundsen and Ellsworth, Rivals, Greet Explorer

(Continued from First Page)

Noville, of the Vacuum Oil Company, came into play. Working out oil problems and providing mixtures to lubricate at low temperatures without becoming thin and useless at higher temperatures was his task.

LANDING TO BE SOUGHT

"The objective of our first flight," Byrd said, "will be the first landing field we can find on Peary Land, the northernmost known land in the world. It is at the extreme north tip of Greenland, about 400 miles northwest of Spitzbergen. The northernmost point of Peary Land is Cape Morris Jessup, but we are not particularly interested in it. We will stop at the first spot on Peary Land that promises good skiing for the plane."

After depositing 1000 pounds of gasoline, food and other supplies, he planned to return to Kings Bay and bring another load before starting the attempted flights to and around the pole.

"From our projected base in Peary Land it is approximately 400 miles to the pole," he stated. "If we reach the vicinity of the pole, our instruments will enable us to determine while in flight our location with a margin of twenty miles.

"To make sure that we have reached and passed the pole, we will make a wide circle around it. The circle will be less than 100 miles in distance, but it will be complete circumnavigation of the globe."

LANDING CONSIDERED

If a suitable landing place near the pole was noted, Byrd said he would land before flying back to the base.

"Next we probably will undertake one northwestward flight of not more than 425 miles in search of unknown land," he said. "After that we probably will have to return at once to Kings' Bay. It would be highly dangerous to continue flying much after May 15 on account of the fog."

His expedition was described as the best equipped ever sent to the Polar regions. A three-engine Fokker plane and a Curtiss oriole were stored away in the Chantier, the extra one for use in case of an accident to the first. Other supplies and equipment were assembled after much study and review of experiences of other Arctic explorers. Fifty-five persons were listed as members of the expedition.

Wanderlust laid hold upon Byrd early in life, but instead of becoming its slave he so controlled and directed himself that his great ambition was achieved—an airplane expedition to the North Pole.

GIRDLES GLOBE AT TWELVE

The same rare gift of persuasion which won Edsel Ford, John D. Rockefeller, Jr., and others to support his polar flight, gained a notable decision back in 1901.

As a lad of 12, Byrd wanted to make a trip around the world by himself and his arguments to a mother at first unwilling to grant permission proved successful. Starting from Richmond, Va., a city founded by his forefathers, Byrd went overland to San Francisco, where he caught a steamer for the Philippines. Then he traveled on coasting vessels from one Asiatic port to another.

After the European journey he crossed on a liner to New York, where, as the youngest unescorted globe-trotter in the world, he was interviewed by no less than fifteen reporters.

There were the tales of Arctic explorations to excite his interest and he determined when 15 years of age to make an effort to discover the North Pole. Four years later, however, the youth, while a student at the Naval Academy, received a hard blow—Peary reached the North Pole.

STUDIES SCIENCE

Undismayed, Byrd refused to give up his hopes to explore the Arctic. To the audacity, self-reliance and sporting spirit which marked his trip around the world, he added science, technical skill, experience and important service to his country which fitted him for the self-appointed task.

The sporting spirit had behind it a serious purpose. He wrote in the New York Times shortly before setting out on his expedition:

"The sporting element appeals strongly to me, but I am also deeply interested in proving that the airplane can do the job. I want to see it done for the prestige of aircraft. I believe that if we are successful in making flights, even from Spitzbergen to Peary Land and back, much good will result from the consequent awakening of the public to the vast possibilities of the airplane."

After going through the Navy routine, Byrd's interest in aviation caused him to transfer to the naval air service. With the purpose of connecting himself with the air expeditions, in which he expected the Navy to engage, he began making a technical study of flight and instruments for air navigation.

INVENTED INSTRUMENTS

His inventions revolutionized air navigation. One of these was the so-called "bubble sextant," which enables flyers to obtain an artificial horizon and to calculate positions while in flight. Another was the sun compass and the third a drift indicator.

As a result of these and other accomplishments Byrd in 1919 was assigned to the duty of developing navigational methods and providing equipment for the successful trans-Atlantic flight of the NC-3. He volunteered to fly from England to this country in the dirigible ZR-2 and was in England when the airship was wrecked.

In 1916 an injury resulted in Byrd being retired, but almost immediately he was called to active duty. During the World War he rendered valuable service, and this, with the added fact that his record showed seventeen citations, four of them for bravery, had much to do with Congress passing a special act giving him the rank of lieutenant-commander, a temporary appointment he already had held. He had organized the department commission on training camps in 1917.

"I have no hesitation in saying that he, more than anyone else, by his own qualifications, had much to do with getting passed legislation creating the Bureau of Aeronautics in the Navy Department," the chief of the bureau wrote.

When Amundsen asked the United States for the loan of a pilot in 1924, for his expedition, Byrd was the first to volunteer, but the Navy Department turned him down because he was a married man. The opportunity went to an unmarried naval pilot, who, upon receiving the appointment, immediately took unto himself a wife.

With the MacMillan Arctic expedition in 1925, however, Byrd flew more than 3000 miles. Heavy fogs prevented the search for new land.

The commander was born in Winchester, Va., October 25, 1888. Bennett was born in Warrensburg, N. Y., in 1890, and entered the naval air service in 1917.

WILD CHEERS GREET FLYER

(Continued from First Page)

Amundsen's account of his flight last year. Only one opening was found in the ice.

The total distance flown was over 1500 miles. The average speed was 98.75 miles an hour, the time for the flight being 15 hours, 30 minutes.

The three-motored Fokker plane carried a load of two tons.

START NEW HOSPITAL

[BY A. P. NIGHT WIRE]

SAN FRANCISCO, May 9.—Ground was broken here today for the new $1,000,000 unit of the St. Joseph's Hospital. The hospital is operated by Catholic sisters of the Franciscan order.

The Easy Safe Way to remove corns
—is with a few drops of Cactus
CORN CALLOUS COMPOUND
—not a pad or plaster!
AT ANY DRUG STORE!
CACTUS REMEDY CO. Kansas City, Mo.

THE LOWEST PRICES IN HISTORY

HUDSON COACH Now

BROUGHAM $1639

7-PASS. SEDAN $1875

A.Y.D.
"At Your Door"
Nothing else to Pay
$1379

Prices include freight, tax and the following equipment:
Front and Rear Bumpers; Automatic Windshield Cleaner; Rear View Mirror; Transmission Lock (built-in); Radiator Shutters; Moto-Meter; Combination Stop and Tail Light.

Walter M. Murphy Motors Company
HUDSON-ESSEX Distributors for Southern California.
932 South Hope Street TRinity 5611

Listed Below Are the Only Authorized Hudson and Essex Dealers in This Territory

LOS ANGELES CITY DEALERS:

AMBASSADOR MOTOR SALES—3429 West 8th St.
DOMERICH BASSO—1201 No. Broadway
BELVEDERE MOTOR COMPANY—3547 East 1st St.
BOOGAR & GILLINGHAM—524 West Pico St.
CENTRAL MOTORS, INC.—2012 So. Central Ave.
H. L. CROCKETT—901 So. Flower St.
LOUIS CUSTER—2000 So. Vermont
DEVLIN & SCHAEFER, INC.—1001 West Washington St.
VIN GANNON, INC.—1205 So. Vermont
HIGHLAND PARK MOTOR CAR CO.—5401 Pasadena Ave.
HOLLEY MOTOR SALES—4750 So. Broadway
KAUFMAN MOTORS, INC.—1823 East 1st St.
KAUFMAN MOTORS, INC.—2707 Sunset Blvd.
JERRY LYNCH—141 West Jefferson St.
MARKET AUTO SALES CO.—951 Crocker St.
F. J. MILLER—1440 So. Figueroa St.
PEARSON MOTORS, INC.—3024 West 7th St.
FRED K. SCHERER—3000 So. Vermont
STANLEY W. SMITH, INC.—1520 So. Figueroa St.
STANLEY W. SMITH, INC.—3041 Sunset Blvd.
WOODWARD MOTOR CO.—7030 Santa Monica Blvd.

LOS ANGELES COUNTY DEALERS:

ALHAMBRA—Lodge & Wilkerson, 1310 West Main St.
BELL—Pacific Motors, 5501 Bake Ave.
COVINA—C. H. Fraser, 308 North Citrus Ave.
GLENDALE—Kelley Motor Co., 816 So. Brand Blvd.
HUNTINGTON PARK—Pacific Motors, 3201 West Slauson Ave.
INGLEWOOD—F. H. Cropes, 612 So. Market St.
LANCASTER—Ice Garage, Antelope Ave.
LONG BEACH—Long Beach Motor Sales Co., 335 Locust Ave.
LONG BEACH—Nisley Motors, Inc., 425 East Anaheim Ave.
MONROVIA—O. L. Miller, 217 E. Myrtle Ave.
MONTEBELLO—R. H. McAllister, 518 Whittier Blvd.
MONTEREY PARK—Rushi & Wheeler, 825 West Garvey Ave.
PASADENA—Walter M. Murphy Motor Co., 285 W. Colorado St.
PASADENA—Kenneth Pasadena Motor Co., 1162 Mission St.
POMONA—Sanford Newton, 295 East 2nd St.
REDONDO BEACH—Redondo Motor Co., 120 So. Catalina Ave.
SAN FERNANDO—Valley Auto Co., 213 Chatsworth Drive.
SAN PEDRO—Henry H. Rosenfeld & Co., 441 6th St.
SANTA MONICA—F. P. Rosenberg, 1232 Santa Monica Blvd.
VAN NUYS—Valley Auto Co., 193 Sherman Way.
WHITTIER—Bert Smith, 157 So. Greenleaf Ave.
WILMINGTON—Harry H. Rosenfeld & Co., 440 Canal St.

HUDSON-ESSEX HAVE HIGH RESALE VALUE

Championship Baseball!

Ladies Admitted Free
Championship Baseball in the world's finest and most-up-to-date ball park! Special facilities and conveniences for the ladies.
THIS WEEK
Hollywood versus Sacramento
Starting Tuesday, May 11th
Week Days, 2:45 p.m. Sundays, 1:30 p.m.

WRIGLEY FIELD

South Park Avenue - 39th to 41st Street
Ample parking space for cars
(Yellow cars - "S" pass the park; Lines "V" and "H" are conveniently close.)
A Great Park In Greater Los Angeles For the Greatest American Game
TICKETS ON SALE AT SPALDING'S - 433 So. Spring St.

No Newspaper Anywhere Prints as Many Want Ads As Does the Los Angeles Times.

INDIGESTION

Acid Stomach and Torpid Liver of Prominent Cafe Man Relieved with Coso Volcanic Iron Water

BILL PAINE

For twenty-five years I have been identified with Cafes in Los Angeles and community. As either manager or owner I directed the first Green Mill, Sunset Inn, Cafe Nat Goodwin, The Old Tavern, The Ship, Vernon Country Club and the Winter Garden. Numbering my friends by the thousands, I was constantly entertaining or being entertained at midnight suppers, where the menu consisted of well prepared but rich and highly seasoned food. Enjoying my food and eating more than I really should, I contracted a severe case of indigestion and have suffered from acid stomach and torpid liver for years, trying various remedies and many mineral waters. Some time ago a new mineral water came to Los Angeles which many of my friends recommended. I was skeptical of a mineral water relieving my condition as I have sold various mineral waters for many years. At last, however, I was persuaded to purchase a case of Coso Volcanic Iron Water, and after using three cases I can say with all sincerity that I am absolutely free from every form of indigestion, my liver functions properly and I am in better health than in twenty years. I trust my experience will be of value to my many friends and acquaintances.

(Signed) BILL PAINE.

Those suffering from acid stomach, indigestion, torpid liver and rheumatism who have failed with other remedies will find the Coso Treatment of Volcanic Iron Water and Medicinal Mud Baths a boon to humanity. Hundreds who suffer find that the very first bottle of mineral water and mud bath of such benefit that they are fully convinced as to the results of the complete course of treatment. Single bottles of water $1.25 or case of sixteen bottles for $16.00, a saving of $4.00. Single jars of mud $3.00 or case of four jars $10.00, a saving of $2.00. For sale by all Owl and Sun Drug Stores and other leading Druggists, or order by mail from

COSO HOT SPRINGS, Inc.

Tel. TU. 7253 544 South Hill St.

Auction

Furnishings De Luxe

Magnificent Period Furniture — Beautiful Oriental Rugs

At the home of Mr. and Mrs. R. Sather

8278 SUNSET BVD.

Take Sunset Blvd. Bus to Laurel Canyon Dr., Walk to 8278 Sunset Blvd.

TODAY—TONIGHT

MONDAY, MAY 10th

10:30 A. M. and 7:30 P. M.

If you are in the market for beautiful furnishings this sale will surely appeal to you as they are exceedingly fine. There are magnificent Oriental carpets and rugs, beautiful living room, den, breakfast room, and bedroom furniture, many small articles such as bric-a-brac, pictures, mirrors, lamps, curtains and draperies, etc. Sale will begin promptly at 10:30 a.m.

Property For Sale. For Information See Mr. or Mrs. Sather.

Lewis S. Hart
Auctioneer

I will refer my ability to a position.

With a Misfit Pen

I will refer my ability to a position.

With a Parker Duofold

One hand wrote Both

PEOPLE have been judged by their handwriting for more than 300 years. A faltering hand may suggest a hidden weakness when a misfit pen may be responsible.

Worth far more than the money you pay is a pen that gives your hand utter freedom. For thus does the personality, charm and character of your handwriting reach its highest expression.

The Point must be mated to your style of writing—Extra Fine, Fine, Medium, Broad, Stub or Oblique. And must be smooth as a jewel.

The Grip must fit your hand so you need not cramp your fingers to fit the Grip.

And, for free motion, the barrel must have balanced swing.

Any good dealer can fit your hand in all these three dimensions with a classic Parker Duofold. And the point is guaranteed if not misused for 25 years' wear.

Step to the nearest pen counter—try your size and point. And choose your color—Black and Gold, or Black-tipped Lacquer-red—so handsome to carry and hard to mislay.

Parker Duofold Pencils to match the Pens: Lady Duofold, $3; Over-size Jr., $3.50; "Big Brother" Over-size, $4

Parker Duofold $7

With Lucky Curve Feed and 25 Year Point

Duofold Jr. $5 Lady Duofold $5

Rivals the beauty of the Scarlet Tanager

Red and Black Color Combination Reg. Trade Mark U. S. Pat. Office

THE PARKER PEN COMPANY · JANESVILLE, WISCONSIN

Sales and Service Station 314 GROSSE BLDG., SIXTH and SPRING, LOS ANGELES Telephone TUcker 3052

Headquarters for Parker Pens

THE OWL and SUN DRUG CO.

NEW YORK WON BY ROTORSHIP

Throng Cheers Strange Craft as It Meets Test

Thousands Flock to See Harbor Maneuvers

Remarkable Voyage Across Atlantic Described

[EXCLUSIVE DISPATCH]
[Copyright, 1926, by North American Newspaper Alliance]

NEW YORK, May 9.—Sunrise this morning sprang a surprise on the occupants of quarantine when it revealed a strange newcomer arrived in the dark hours before dawn. It was a small craft mounting huge yellow towers at bow and stern and displaying the word "Flettner" flung along her sides in great red letters. In the brisk morning air the merchant flag of Germany fluttered over her stern and the house pennant of the Flettner rotorship waved from her wireless mast amidships.

Certainly it was the strangest craft that that nation has sent to these shores since she visited them in 1916 with the cargo submarine Deutschland. Apparently the harbor craft thought so, too. Leaving their more pressing business, swarms of tugs and motor boats hovered alongside to scrutinize this ugly, but none the less hardy duckling from overseas.

At 10 a.m. Anton Flettner, accompanied by his wife and a flock of newspaper men and photographers came down to the Narrows in a special tug and took the ship by storm. Capt. Callsen swung the bridge telegraph over to full speed ahead and the rotorship was off to astonish and convince a crowd of skeptics similar to that which more than a hundred years ago booed the first voyage of Robert Fulton's Claremont in this same harbor.

MEETS TEST

Flettner's hopes for this all-important moment were not disappointed. No sooner had the vessel come abreast Robinson's Reef with a fresh breeze on her port beam than the engine was shut off and with fore rotor going 100 and the aft 120 the Baden Baden started heading straight for the Woolworth Building at eight knots, a speed officially verified by her inventor. Pilot George Steffe, who has been taking liners in and out of New York for the past fifteen years or more, was not the least astonished witness aboard.

"Before I saw her do this, I didn't believe it possible," he declared, "but now I sure do."

No sooner had the ship arrived off the Battery and started warping into her slip alongside the New York fireboat than thousands of people seeming to run from the very heart of the city, came down to line the old seawall and cheer the last step of this epoch-making voyage.

Surrounded by a swarm of reporters, Flettner declared: "The rotorship has fully justified my confidence in her. She has completely fulfilled my expectations."

Pilot Steiffe summed up the impressions of his first trick on the bridge of a rotorship:

"Coming up against a strong tide the ship made all of six and a half knots over the ground and a speed through the water approaching eight.

HANDIER THAN STEAMER

"She's much handier than a sailing vessel—even a bit handier than a steamer because in addition to the engines I am able to use the rotors in getting her into her berth against the wind."

Her log shows that the Baden Baden has covered 3840 miles from the Canaries in a total of twenty-five days, six hours. Two thousand of these miles were done under rotor alone. Ten consecutive days were done solely with wind power and four more alternately under rotor and motor. The remainder of the voyage made with combination rotor and motor—the very smallest part being made with motor alone.

What results will show in the way of fuel savings neither Flettner nor Chief Engineer Helmar Delamotte are yet in a position officially to declare, but when it is realized that with the main engine running the ship consumed one ton of fuel daily, it is apparent that roughly fourteen tons out of a total of twenty-five with which the vessel sailed from Las Palmas must have been conserved. The best day's run was under rotor when, just after leaving Palma Island, the ship made 207 miles. The worst was under motor and rotor in the storm the 6th inst., off Hatteras, when the ship made almost nothing, progressing eastward but sixty miles.

BARRIE WRITES ONLY FOR SELF

Death of Two Adopted Sons Causes Author to Keep Works from Public

[BY A. P. NIGHT WIRE]

NEW YORK, May 9.—Sir James Barrie, reputed to have quit writing after the deaths of his two adopted sons, one in the war and one by drowning afterward, is still populating Fairyland for his own amusement, but he avoids publishers.

W. C. Lengel, magazine editor, is the authority. He returned from London yesterday on the Berengaria and told how he visited the author of "Peter Pan" in his study overlooking the Thames.

He suggested an article to Sir James, who said: "It's the first good idea for an article I've heard suggested in years. I think I'll write it—but you'll never see it."

Then he showed Mr. Lengel a pile of unpublished manuscripts but would not let him read them.

PULITZER CUP RACE ANNULLED

Army and Navy Decide Not to Compete, Leaving No Entries in Air Classic

[EXCLUSIVE DISPATCH]

NEW YORK, May 9.—There will be no Pulitzer trophy race in 1926. It was learned today from Washington that the Army and Navy, the only contenders for several years in this air speed classic of the world, will have no entries, so the race will not be run.

A movement has been started in the National Aeronautical Association, under whose auspices the event is conducted, to make the Pulitzer trophy race hereafter a contest primarily for the leading builders of the United States, who would build and enter their own planes, flown by their own pilots, but it is conceded that even if there is no hitch in this plan there is no possibility of putting it into execution before 1927.

The national air races, of which the Pulitzer trophy race ordinarily is the closing event, are to be held this fall at Philadelphia as a part of the sesquicentennial celebration there. Lieut. Bettis of the Army won the Pulitzer trophy from Lieut. Williams of the Navy, who won it in 1923 in St. Louis and held it because no one equalled his speed record at Dayton the following year.

Lack of international competition is the real reason for the Army and Navy staying out of the race this fall, although one explanation of their failure to enter is that neither has funds to design and build new planes and neither cares to fly those used last year in view of the death at Dayton in 1924 of two racing pilots who were flying two-year-old ships.

TO OPEN COUNTY PARK

Supervisors Announce Purchase of Ninth Playground

[EXCLUSIVE DISPATCH]

VENTURA, May 9. — Steckel Park, the latest addition to the county's public playgrounds, is to be opened July 6, when the county Board of Supervisors formally takes over the 150-acre tract of oak-covered hills near Santa Paula which it has agreed to purchase at a price of $15,000. This is the ninth park to be opened and maintained by the county. The park is named for M. L. Steckel, who has given a third of the cost of the park. Steckel is president of the new Santa Paula First National Bank, and is Mayor of Santa Paula.

The land lies east of the highway near Santa Paula, thirty acres being in hay land which can easily be developed into tennis courts, baseball grounds and playgrounds. The rest, covered with natural shrubbery and trees, is an ideal picnic ground. Water is furnished from Santa Paula Creek, which flows the entire length of the park.

The Supervisors also named E. L. Newkirk, agent for the Associated Oil Company at Camarillo, to fill the vacancy caused by the death of Justice of the Peace Conrad until the November election.

ADDRESSES BROTHERHOOD

[LOCAL CORRESPONDENCE]

HUNTINGTON PARK, May 9. Dr. Frazelle, pastor of one of the Baptist churches at Long Beach, will be the speaker at the regular monthly meeting of the Baptist Brotherhood to be held here tomorrow night. The meeting will begin with a 6:30 o'clock banquet.

DAVIS HOLDING ECONOMY QUIZ

Army Activities Investigated to Curb Expenses

War Secretary Asks Five-Year Aviation Program

Definite Order Will Cut Cost of Planes, He Says

[EXCLUSIVE DISPATCH]

WASHINGTON, May 9.—An investigation of all the military and nonmilitary activities of the War Department with a view to more economical administration is being conducted by Secretary of War Davis, it was announced today.

Secretary Davis made this known in a statement urging the adoption of five-year programs for both the aviation service and for the completion of the major projects in the Mississippi inland waterway system.

"Adoption of the five-year program for the Mississippi is to the best interest of efficient management and government economy," Mr. Davis said. "If adopted, the War Department would be in a position to make a careful and definite analysis of the annual requirements for a longer period of years than is now the case and will be enabled to make more favorable terms with contractors."

The Secretary of War's recommendation that the program for the development of the Army Air Service be on a five-year basis was founded, it was said, to a great extent, on the theory that airplane manufacturers, assured of a definite allotment of work over a period of years, would reduce the cost to the government, and at the same time stabilize the airplane manufacturing industry. At the end of the five-year period, it is believed, commercial aviation will be sufficiently developed to assure the success of a strong civil aircraft manufacturing industry for the United States.

Mr. Davis said the development of rivers and harbors, and the improvement of the air service is part of a general scheme for placing all the activities of the War Department on the most business-like basis possible. Co-ordination of activities where possible, and the arrangement of programs over definite periods which will result in considerable saving to the government is the goal sought.

Running on a law-and-order platform, five women recently defeated a ticket composed of men in the town of Riverton, Ill. The town will be ruled by the women for the next two years.

FACTORY TO YOU

Smart Spring Styles for Every Home

ROYAL UPHOLSTERING CO.

ONE YEAR TO PAY NO INTEREST

You will admire these new styles in Royal overstuffed living-room furniture. 3-piece Chase Mohair suites, beautifully designed and exquisitely covered. Nachman springs and reversible cushions. $139.50

Attractive 3-piece suites, made to give years of service $69

FREE! Beautiful Bridge Lamp with the Suite You Select

Other overstuffed suites, ranging in price up to $595.

ROYAL WORKMANSHIP ASSURES PERMANENT SATISFACTION

Royal Upholstering Co.

Pasadena Branch 967-69-71 E. Colorado St. — 1140-42-44 Venice Blvd. (Formerly West Sixteenth St. WEstmore 5109) — Long Beach Branch 730-32 American Ave.

OPEN EVENINGS

The vacuum cleaner with the mile-a-minute rush of air that gets all the dirt. See the Graybar today. Call us up for the name and address of a dealer near you.

Successor to Western Electric

An old friend —under a new name

THE new Graybar Electric Vacuum Cleaner is an old friend — the former Western Electric Vacuum Cleaner. And a friend indeed to every woman in need of strong, sturdy help for house-cleaning.

As successor to Western Electric Supply Department, Graybar Electric offers the same tried and true products—the only appliances backed by 56 years' electrical experience.

From a vacuum cleaner to a Sunbeam MAZDA lamp, from a motor to a red cedar pole—over 60,000 items in all—look to Graybar as the logical source of quality electrical supplies.

GraybaR

ELECTRICAL SUPPLIES—WHOLESALE ONLY

Successor to *Western Electric* Supply Dept.

301 East 8th St. TRinity 3321

Coast

HOLLY

PADDOCK RUNS IN LOCAL RACE

Trojans Favored to Win in Northern Affair

Charley Faces Fast Rivals at A.A.U. Here

U.S.C. Team Goes North Thursday or Friday

BY BRAVEN DYER

As far as local track fans are concerned this week-end promises to be an occasion when a fellow would be thankful for the ability to be two places at one and the same time. Coach Dean Cromwell takes his U.S.C. athletes to Stanford for the Pacific Coast Conference championships and what a meet it should be. Locally the annual A.A.U. affair should

an immense crowd to the

The Trojans, by virtue of their sectional victories over both California and Stanford in dual meets, are favored to annex the conference title. However, Cromwell's proteges are not without plenty of opposition, most of it coming from Dink Templeton's powerful Stanford aggregation. No less a track authority than Charles W. Paddock has it all figured out that the Trojans have a potential scoring power of 54 points. Charley has come to the conclusion, after studying mathematics, that Stanford will total a like number of digits.

It is our opinion that although the potential scoring power of both teams it better than 50 points the squad which scores 45 or more points will run away with the title. The going gets pretty tough in a meet as big as the Coast affair and points will be harder to win as the competition approaches.

The Trojans will go north either Thursday or Friday night. Cromwell has not heard definitely whether heats are slated for Friday. If they hold preliminaries the Trojans will depart Thursday, otherwise the departure will not be made until Friday.

Dean has picked eleven men to make the trip. They are Houser, Jones, Dye, Grumbles, Stevenson, Reynolds, Hoose, Smith, Parsons, Wilbach and Hellman. Conference rules allow but fourteen men to enter the meet from any given institution so Dean has three more men to pick. They'll probably be Alden Ross, high jumper; Joe Scott, weight heaver, and Bruce Smith, relay runner. Several others are still in the running.

The local meet promises all kinds of action, especially in the 100-yard dash where Paddock is to face his toughest competition of the year. Charley's opponents will be Jackson Scholz, Charley Borah, Hugh

Continued on Page 3, Column 4)

WEAR FLORSHEIM

Regular Lock

THIS is a *man's* sho... meets man. Wh... friendly spirit of ... when a shower ... memories of that ...

Doesn't exactly ... cial"—but in surro... we sell Florshei...

Most Sty...

THE FLORSHE...

218 W. 8th St. 626 S. Br... LOS A...

60 East Colora...

TO YOU

For Every Home at the

YAL

STERING CO.

PAY NO INTEREST

new styles in Royal furniture. 3-piece

139.50

attractive 3-pc. suites, de to give rs of service

$69

her overstuffed es, ranging in e up to $400.

T SATISFACTION

FREE! Beautiful Bridge Lamp with the Suite You Select

g Co.

Blvd. Long Beach Branch
Str 730-32 American Ave.

GS

essor Western Electric

nd name

cuum Cleaner
ner Western
a friend in-
strong, sturdy

ectric Supply
fiers the same
nly appliances
perience.
nbeam MAZDA
ar pole—over
raybar as the
l supplies.

baR

OLESALE ONLY
tric Supply Dept.
TRinity 3321

Coast Conference Meet Slated for Saturday

SPORTS
The Los Angeles Times

MONDAY MORNING, MAY 10, 1926.

HOLLYWOODERS TOPPLE OAKLAND CLUB TWICE

SAFER THAN LIBERTY BONDS

Pete McKenry, Oakland hurler, tried to pick Frankie Zoellers off first base in the third inning of the second game of yesterday's doubleheader at Wrigley Field, but you can see the result yourself. Frankie is already parked on the sack, while Louie Guisto, the Oakland first-sacker, is just about to receive the ball. Later on, Zoellers broke up the game by smashing a single to center that drove in the winning run. (Photo by F. M. Litchfield, Times staff photographer.)

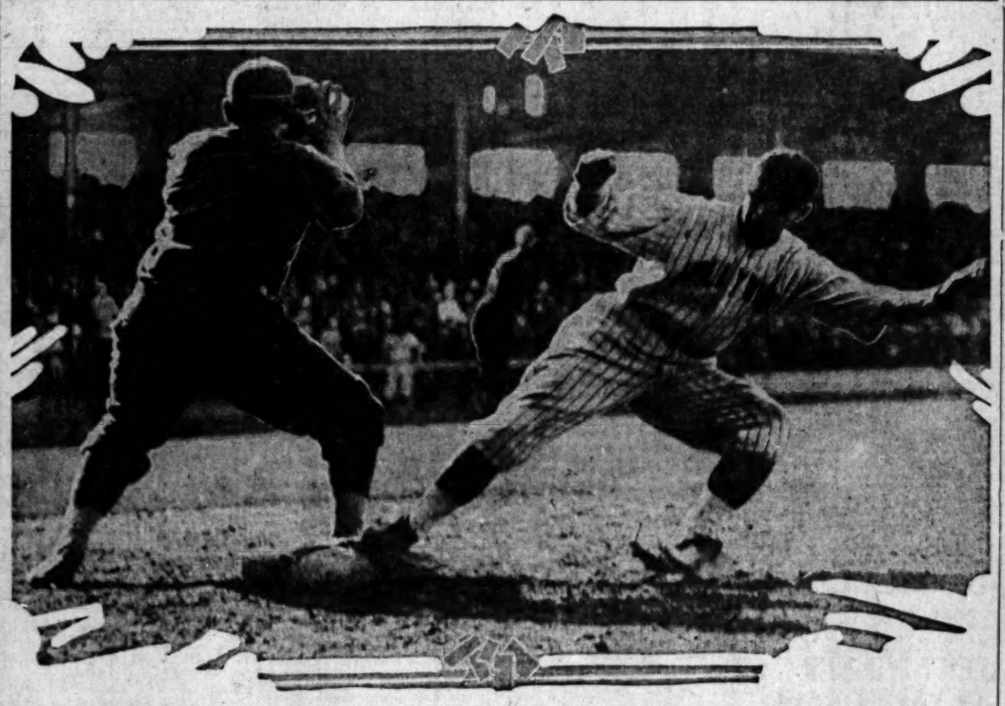

PADDOCK RUNS IN LOCAL RACE

Favored to Win in Northern Affair

Faces Fast Rivals at A.A.U. Here

Team Goes North Thursday or Friday

BY BRAVEN DYER

...ar as local track fans are ...ed this week-end promises ...n occasion when a fellow would be thankful for the ability to be two places at one and the same time. Coach Dean Cromwell takes his U.S.C. athletes to Stanford for the Pacific Coast Conference championships and what a meet it should be. Locally the annual A.A.U. affair should ... an immense crowd to the ...

The Trojans, by virtue of their ...ional victories over both ...rth and Stanford in dual ... are favored to annex the ...fic. However, Cromwell's ... are not without plenty of ...ition, most of it coming ... Dink Templeton's powerful ...ford aggregation. No less a ...authority than Charles W. ...ck has it all figured out that ...Trojans have a potential scor...power of 54 points. Charley ...s to the conclusion, after ...of mathematics, that Stanford ...ld total a like number of digits.

"It is our opinion that al...ough the potential scoring ...wer of both teams it bet... than 50 points the squad ...ich scores 45 or more points ...d run away with the title. ...e going gets pretty tough ...d a meet as big as the Coast ...ld and points will be hard... won as the competition ...proaches.

"The Trojans will go north ei... Thursday or Friday night. ...ell has not heard definite... whether heats are slated for ...or. If they hold preliminaries ...e Trojans will depart Thursday, ...t the departure will not ...ake until Friday.

"He has picked eleven men to ...ke the trip. They are Houser, ..., Dye, Grumbles, Stever, ...ck, House, Smith, Parsons, ...ranch and Heilman. Confer... will allow but fourteen men ...ake the meet from any given ...itution, so Dean has three more ...en to pick. They'll probably ...lude Rom, high jumper; Joe ..., weight heaver, and Bruce ..., relay runner. Several oth... will be in the running.

"The local meet promises all ...ds of action, especially in ...e 100-yard dash where Pad... will be to face his toughest ...petition of the year. Char... opponents will be Jackson ..., Charley Borah, Hugh ...

Continued on Page 3, Column 4)

WEAR FLORSHEIMS AT ALL TIMES

Regular Locker-room Stuff!

This is a man's shoe shop, where man meets man. Where you find the friendly spirit of the locker-room when a shower has washed away memories of that putt on the 18th.

Doesn't exactly sound "commercial"—but in surroundings like these, we sell Florsheim Shoes.

Most Styles $10

THE FLORSHEIM SHOE CO.

219 W. 6th St. 626 S. Broadway, LOS ANGELES 708 S. Broadway
60 East Colorado, in Pasadena

ALERT III WINS RACE FOR YACHTS

Champion Noses Out Fast Competitor; Patricia is Clever Third

Bob Doulton's champion Alert III yesterday won the season's opening race for R-class sloops at the harbor after a spectacular twelve and one-half-mile chase, in which she nosed out by two minutes Tommy Lee's New Pirate. The Pirate, sailing her first race, led the fleet of seven entries around the Point Firmin buoy, but was edged out by Claire Nuner, sailing the Alert III in the heavy going of the windward leg home.

The Patricia, sporting a new rig and sailed by Pierpont Davis, was a good third, she having held the lead on three occasions during the race. The California, sailed by Lyman Farwell, was fourth, the

(Continued on Page 2, Column 4)

ASCOT RACER DARES DEATH

Cliff Wilson Fractures Skull in Spectacular Accident; Crashes Feature Program

With success in sight after three years of ceaseless effort, Cliff Wilson, dirt track auto race driver, lies in the County Hospital today grasping at the thin threads of life that hold him from death's door. One chance too many, one sharp skid on death curve at Ascot Speedway, and Wilson, debonair and smiling after taking a first place in a previous race, lay mangled and bleeding in the center of the track, while his speeding comrades did everything in their power to keep from crushing him under the wheels of their cars.

It all happened at Ascot yesterday afternoon. The 400 odd fans were rather bored over the preceding races, which had been fast, but lacked close competition. The fifth race on the program, designated as the "John Wright" sweepstakes was under way. The fifth and final lap came around with Lou Moore in a McDougal special leading the way. Close behind him was "Speed" Hinckly in a Rajo. Spurred on by his first victory, Wilson, who was in third place, put his foot down on the accelerator in an effort to take the lead.

Going approximately 70 miles an hour, Wilson hit death curve with it's drop of twenty-one feet. His rear wheels were seen to skid a bit to the right in the soft sand, then wavered to the left Wilson, unaccustomed to his machine, threw the wheel over and lost control. The car seemed to quiver for a moment, hesitated, and then leaped at a twelve-foot bank on the side of the track. Hitting nose on, the machine plunged vertically up the bank, throwing Wilson clear of the car. His body, like that of a rag doll, seemed to hang suspended in the air, arms and legs flopping grotesquely, then fell head first to the track, rolled down the incline and stopped in the center of the track, a mass of tangled flesh that showed no sign of life.

To escape hitting his fallen brother of the road, Freed Cooper, driving a Frontenac, drove into the fence, while those in the stands stood speechless, with the complete suddenness of the accident. For a full second there was no sound but the steady roar of the motors, then the crowd uttered audible exclamations of horror, while women fainted and even many of the men were shaken out of their composure. Wilson was immediately rushed to the hospital and the races went on.

Wilson's accident was the climax of a series of lesser accidents. Several bad skids were recorded and Billy Bundy, driving a Studebaker special, drove into the fence on the same curve, but

(Continued on Page 3, Column 8)

Gorchakoff and Clarke Eliminated

Eliminating Ben Gorchakoff and John Clarke, Occidental net stars, from the running in the men's doubles tourney at Griffith Park, Frank Augustine and Abe Richman advanced to the third round of play in the titular event. Many feature matches were on the afternoon's program in which Bert Wales, Bob Laird, Dorothy Robinson and Gladys Patz performed.

Miss Irene Probashaskey, Southern Branch queen, paired with Ben Gorchakoff, copped an easy victory over Miss Dorothy McCleary and Frank Augustine, 6-3, 8-6. Bert Wales dropped a decision to Patten, 6-4, 7-5. Augustine and Richman trimmed Clarke and Gorchakoff, 6-4, 9-7. Miss Gladys Patz, Southern Branch champion, trounced Miss Dorothy Robinson, Palomar junior ace, 6-2, 6-1.

Play in the various events reached the fourth round, and, according to the announcement of Bert Wales, tournament head, finals in all of the events will be played on the 22nd and 23rd inst. Prizes for the winners and the runners-up will be tennis trophy cups in all of the championship events.

HOLLAND ELIMINATES BELGIUM IN NET PLAY

[BY CABLE AND ASSOCIATED PRESS]

NORDWIJK (Holland) May 9. Holland has eliminated Belgium from the series of the Davis cup. Today's tennis contests gave the required victory to Holland, Van Lennep defeating Laloux of Belgium, 6-0, 6-0, 6-2.

Holland already had won a previous singles match Friday and the doubles yesterday, and thus won the series by three to two matches.

HOLLYWOOD POLOISTS WIN

Several lucky breaks during the last two chukkers of a hotly contested game gave a victory to the Hollywood Polo Club over the Holmby Hills Polo Club yesterday afternoon by a two-goal margin, the final score being 6-4. The game was staged on the field of the Holmby Hills organization.

Pedley and Crawford starred for the winners, taking the game into the field of the home squad time after time and only the sterling defensive work of Lieut. Proctor and John Feys kept the score of the winners from mounting early in the match.

The line-up was as follows:

Holmby Hills, 4; Hollywood, 6.

Feys	1	Crawford
Daley	2	Barnsdall
Roberts (c)	Back	Pedley (c)

Warren Jessiman, referee.

PREAKNESS ON PROGRAM FOR TODAY

Fifteen Thoroughbreds to Battle for Honors; Canter Favored to Win

[EXCLUSIVE DISPATCH]

BALTIMORE, May 9.—A dozen or so of the most illustrious three-year-old hone shakers in the United States will gather up their heels and hike one mile and three-sixteenths around the Pimlico race track tomorrow afternoon in a race called the Preakness, which is generally regarded as the nearest imitation of the Kentucky Derby, from the social and sentimental points of view, that there is to be found on the Maryland turf.

The Preakness is open to colts and fillies 3 years old and there were sixty-six entries for this year's classic, but this afternoon the list of probable starters had dwindled to fifteen and it was likely that two or three of those would never be saddled for the race tomorrow afternoon.

Pompey, the horse that has been pitted against Bubbling Over for publicity purposes, in advance of both the Preakness and the Derby, is going straight to Kentucky from New York for the Derby. Bubbling Over himself is remaining in his home barn in Kentucky and his owner, Col. E. R. Bradley, has come on to Baltimore with another horse named Baggenbaggage for the Preakness. If all fifteen of the horses still on the active list should go to the post tomorrow, the purse would amount to $66,650.

The owner of the winner will receive $55,625, if all fifteen horses run. Inasmuch as some of the owners care little or nothing about the money and spend much more than they earn on the tracks, it is not easy to see at this close range why they get excited about the Preakness at all.

Color Sergeant and Canter are two horses whose names are mentioned very respectfully tonight, in view of the fact that Pompey and Bubbling Over will be elsewhere.

The entry list at sundown today still consisted of the following:

Post	Horse	Jockey	Weight
1	Wichaco, L.	Feiss	126
2	Mars, J.	Callahan	126
3	Rockman, F.	Caithall	126
4	Tinsmars, W.	Smith	126
5	Light Carbine, W.	Mendes	126
6	Color Sergeant, E.	Sande	126
7	Navigator, G.	Ellis	126
8	Canter, C.	Turner	126
9	Baggenbaggage, E.	Blood	126
10	Dress Parade, A.	Johnson	126
11	Display, J.	Malben	126
12	Blondin, J.	Chalmers	126
13	Ingrid, L.	Schaefer	126
14	Banton, F.	Weiner	126
15	Montferrat, H.	Thomas	126

STRANGLER LEWIS AND FAMILY ESCAPE DEATH

[BY A. P. NIGHT WIRE]

FULTON (N. Y.) May 9.—Ed "Strangler" Lewis, heavyweight wrestler, and members of his family narrowly escaped injury late today when the new sedan they were driving turned over ten miles west of here and went over an embankment. None of the party was injured.

WEST DERBY ENTRIES LEAD

Seventy-five Classy Colts Eligible to do Battle With Invading Host

[BY A. P. NIGHT WIRE]

LOUISVILLE, May 9.—As in Kentucky derbies of by-gone days, the contest this year will be chiefly between eastern and western horses. The Far West, the South and Canada also will contribute a few of their best 3-year-olds to make the $50,000 race an event of national and international interest.

The West, comprising the States of Kentucky, Michigan and Indiana and Chicago, Ill., leads the number of candidates with seventy-five. The East is close behind with sixty-nine; the South, with seven nominees, comes next, and the Far West has five.

OBSERVATIONS

BY THE INNOCENT BYSTANDER, BILL HENRY

WHAT a funny thing this 100-yard record seems to be. For a considerable period of time nobody could get down anywhere near that speedy 9.6 mark, which had actually been made only by Paddock and Drew. Now all, of a sudden, everybody is taking a crack at it. It is perfectly true that the records made by Locke of Nebraska and Barber of California have been thrown out because of a "tail wind" which augmented the natural speed of the runner, but nevertheless this is the first time in a decade that the world's record has been beaten by two runners and tied several times by a third, wind or no wind. It indicates that the boys who have been running 9.5 with a wind at their backs, can come perilously close to 9.6 without any breeze, and that is a sure evidence that competition is going to be warm this year.

* * *

The records hung up by the prep athletes in the State meet were quite up to expectations. As anticipated, the southern boys won just about all the points in the meet and one record after another went by the boards. Wehner of Brawley, Meeks of Hollywood, Payne of San Bernardino and Gantt of Poly are certainly four of the greatest athletes that ever stepped in a spiked shoe and come perilously close to being the best in their event not only in high school, but in college as well. The performances of this batch of youngsters, most of whom were nothing to rave about a year ago, is just another proof that we have exceptionally fine athletes down here.

* * *

Something should have been done to keep those Poison Oaks from picking on our Hollywood Stars before they had done so much damage. The Boy Scouts from across San Francisco Bay certainly had a good time picking on the local hopes and doubtless Billy Lane, Oscar Vitt and the rest of the boys will be very pleased to see them leave town. There seem to be one or two other clubs in the Coast League which are trying to make it tough for the home boys and we ought to see if we can't pass an ordinance to keep our Angels and Stars from being licked like that.

ROBERT BURNS SOCCER ELEVEN VICTORIOUS

[BY A. P. NIGHT WIRE]

SAN FRANCISCO, May 9.—After a furious soccer battle here today, the Robert Burns Club, San Francisco, won the California cup tie championship by downing the San Francisco Barbarians, 3 to 2. This was the third game the two teams had played for the title, two previous contests ending in ties.

The Bards staged a last-minute rally which threatened to change the score, but the bell saved the game for the Burns.

PORTERVILLE NINE WINS

[BY A. P. NIGHT WIRE]

HANFORD, May 9.—Porterville defeated the Hanford Kings, 9 to 2, in a Valley League baseball game here today. In the ninth inning Beals Becker and his Orange Pickers knocked Big Boy Schmeiser out of the box, garnering five hits, three walks and counting six runs.

STARS GET OUT OF SLUMP AND CAPTURE TWO GAMES

Hank Hulvey Hurls Locals to 6-2 Win in Opener; Zoellers's Hit Settles Afterpiece, 2 to 1

BY ROBERT RAY

Oscar Vitt's Hollywood Stars broke their four-game losing streak yesterday at Wrigley Field by toppling the heretofore league-leading Oaks in both ends of a double-header, the scores being 6 to 2 and 2 to 1. The Oaks won the series, four games to three, but were tumbled out of first place by losing yesterday's pair.

The Stars had an easy time capturing the opener behind the effective hurling of Hank Hulvey, who kept the Acorns' seven hits well scattered. Johnny Stuart started on the mound for the Oaks but was rapped to cover in the second after the Stars had scored three runs off him. "Shucks" Pruett and "Pudge" Gould finished up the hurling job for the visitors and both were scored on, the latter yielding two markers in the one inning he toiled.

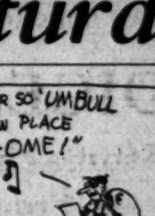

In the second game, though, the Stars had to battle right up to the last ball pitched before winning. With the score tied, the sacks full, and two out, Frankie Zoellers hit the final offering to center for a single that broke up the twilight tilt in the seventh, which was made the final inning by agreement. Dick McCabe did the hurling for the Home Guards and took a verdict over Pete McKenry and "Pinchee" Kuna despite the fact that he was touched for twice as many hits. McKenry allowed only one hit in his six-inning stay on the mound, but that blow was a double and resulted in the only run scored off him. Tony Governor's home run clout that just did clear the right-field screen accounted for the Oaks' tally. Kuna, who pitched the seventh after McKenry had been lifted for a pinch-hitter, yielded the deciding run and consequently gets charged with the defeat.

The Stars scored first in the third inning of the second game, Kerr opening the round with a double that knocked a little brick dust off the left-field fence. McCabe sacrificed Johnny along a sack and he counted when Louie Guisto fumbled Zoellers's roller long enough to allow him to beat the throw to the plate. After that Hollywood didn't get a sign of a hit off the ancient Mr. McKenzy.

Oakland almost scored in the second frame when Guisto walked

(Continued on Page 5, Column 6)

SERAPHS IN DOUBLE WIN OVER DUCKS

Angels Turn on Portland and Wallop Oregonians in Holiday Twin Bill

[BY A. P. NIGHT WIRE]

PORTLAND (Or.) May 9.—The Angels turned on the Beavers today and won both games of the double-header, 3 to 1, and 12 to 3. In the first game Rube Yarrison was simply too good. Not a blow was made off his submarine sinker until the eighth when Bill Bagwell, pinch hitter with one out, put a grounder across second just out of Staley's reach. Brazill homed for Los Angeles in the sixth and Elmer Smith put one over the fence for Portland's only run, in the ninth. The second game was a free-hitting slaughter by the Angels, with Portland using four pitchers, none of whom was able to stop the slugging. Scores:

First game:

LOS ANGELES	AB	R	H	O	A
Stats, cf	4	0	0	2	0
Hamlin, rf	4	0	2	0	0
Brazill, 2b	3	0	1	3	0
E. Jacobs, 1b	3	0	1	8	0
Hood, cf	4	0	1	0	0
Jahn, lf	4	0	0	1	0
Staley, 2b	4	0	0	1	7
Hannah, c	3	0	1	4	0
Yarrison, p	3	1	1	0	2
Totals	32	1	6	27	12

PORTLAND	AB	R	H	O	A
Lafair'e, 1b	4	0	1	10	0
Johnson, 2b	4	0	1	1	0
Peoples, 2b	0	0	0	0	0
K. Smith, cf	3	1	1	0	0
Rohrer, lf	3	0	0	0	0
Web, cf	0	0	0	0	0
M. Smith, ss	3	0	0	1	3
Tobin, c	3	0	0	3	0
Meeker, p	2	0	0	0	2
Cook, 1	1	0	0	0	0
Bagwell, rf	1	0	1	0	0
Berry, c	1	0	0	1	0
Burns, p	0	0	0	0	0
Long, 1	1	0	0	0	0
Totals	31	1	4	27	15

p—Batted for Tobin in 8th.
zz—Batted for Meeker in 8th.
zzz—Batted for Burns in 9th.

SCORE BY INNINGS

Los Angeles	0	0	0	1	1	0	0	0	0	2
Base hits	1	0	1	1	1	0	0	0	1	5
Portland	0	0	0	0	0	0	0	0	1	1
Base hits	0	0	0	0	0	0	0	0	3	3

SUMMARY

Innings pitched—By Meeker, 8; Burns, 1. Losing pitcher—Meeker. Runs responsible for—Meeker, 2; Yarrison, 1. Hit by pitcher—By Yarrison, 2. Struck out—By Meeker, 2; Yarrison, 4; Burns, 1. Bases on balls—Off Yarrison, 2; Meeker, 2. Home runs—Yarrison, Brazill, E. Smith. Two-base hits—Brazill. Wild pitch—

(Continued on Page 5, Column 6)

Capt. A. Bullock-Webster and Mrs. Hardin Win Lakeside Mixed Foursome E

GOLFING STARS LEAD WITH 85

Beckwith and Mrs. Worley Cop Second Gross

White and Mrs. Thompson Win Tourney Net

Tatum Drops Lyday in Play at Los Angeles

BY BILL WISE

Captain A. Bullock-Webster of Hollywood and Mrs. F. S. Hardin, Flintridge, finished with an 85 to win low gross in the two-ball mixed foursome tourney that drew a record field of nearly 200 entrants to the Lakeside Club yesterday.

Mrs. J. S. Thompson and D. A. White of Oakmont, boasting nearly an equal interest in the fifteen handicap awarded them, were home with a fine 86, for second low gross and won first low net with a 71. Mrs. John Worley of Los Angeles, and W. W. Beckwith of Rancho, won third low gross with an 87. The latter team had the finest chance for all tourney honors and needed three pars for an 82 when trouble broke. Several beautiful recovery shots cut down their score on seventeen and after the picturesque and popular Rancho veteran had driven 250 yards through the wind to the home green, Mrs. Worley missed a thirty-foot putt for an 86, by inches.

Bullock-Webster, Northern State champ, and Mrs. Hardin, California's genial golfing grandmother, had little difficulty turning in their prize-winning card. Mrs. Hardin dropped a fine five-foot putt for the trophy on the home green.

Lakeside was in very fine shape yesterday, but scoring was not exceptionally good. Lee Mead and Mrs. E. C. Freeman won second low net with a 94-21-73. Jack Shaw and Mrs. Edna Sanson, playing under the Brentwood banner, had a lot of chance to score much better than their creditable medal of 92. Mrs. Sanson was hitting her shots firmly, and it took quite a bit of bad luck to drop them behind the leaders. J. D. Riddell of Hollywood and Mrs. J. H. Horan of Lakeside missed just enough shots to finish with a 90, while Dr. H. C. Humes and Mrs. Ted Haas of Wilshire scored a 91.

By far the greatest number of celebrities, including Little Neal Burns and Jane Lawson; Conway Tearle and Mrs. George M. Burrall; Jack Chelow and Anne Webster; Dr. F. S. Hardin and Kathleen Wright; George Marshall and Mrs. Gray Cowan; J. S. Hatler and Mrs. Conway Tearle; Eddie Brown and Mrs. Harry Belden landed in the 93 and 94 brackets, while Big Bruce Bundy, and Little Mrs. Bruce Bundy, Stanley Hughes and Helen Lawson slipped up into the 95 bracket to share honors with Chief Soldani and Mrs. Wallie Lohman.

Ralph Aherns and Harry Annandale Wesbrook also played. Other scores were as follows:

85 A. Bullock Webster, Mrs. F. S. Hardin.
87 D. A. White, Mrs. J. S. Thompson.
87 W. W. Beckwith, Mrs. John Worley
92 J. D. Riddell, Mrs. J. H. Horan.
92 W. J. Shaw, Edna Sanson.
92 W. C. Scranton, Mrs. T. H. Muns
93 Mr. and Mrs. C. E. Mead.
A. K. Patillon, Mrs. L. G. Gilbert.
Mr. and Mrs. H. E. Scott.
Jack Chelow, Ann Webster.
George Marshall, Mrs. Gray Cowan.
Dr. F. S. Hardin, Kathleen Wright.
Conway Tearle, Mrs. G. Burrall.
94 Lee Mead, Mrs. E. C. Freeman.
Neal Burns, Jane Lawson.
H. S. Brown, Mrs. H. Belden.
J. C. Hatler, Mrs. C. Tearle.
95 Bessler Hughes, Helen Lawson.
Mr. and Mrs. B. C. Bundy.
C. L. Seibert, Mrs. W. P. Lohman.
96 J. G. Chaney, Mrs. A. K. Ingalls.
Tobin
Mr. and Mrs. Hunter.
W. Fuchs, Mrs. Stanley.
97 R. A. Stapleton, Mrs. J. F. Horan.
Leo Winkler, Mrs. A. Cate.
J. G. Gilmore, Mrs. C. K. Kenyon.
Mr. and Mrs. H. E. Westcott.
99 M. A. Leach, Mrs. W. I. Hunter.
Mr. and Mrs. H. C. Scott.
101 C. E. Moore, Mrs. Wadsworth.
J. F. Lonergan, Mrs. E. Anderson.
102 C. H. Kenyon, Mrs. Monroe.
H. H. Bolden, Mrs. E. S. Newman.
Mr. and Mrs. C. A. Roberts.

FATUM AND ARNEILL STAR AT BEVERLY

Frank Tatum and J. M. Arneill lead the second round winners in the annual spring handicap tourney at the Los Angeles club yesterday. Complete results were as follows:

SPRING HANDICAP
(Second Round Results)

Frank D. Tatum defeated Chester S. Lyday 1 up 19th hole.
E. T. Shaver defeated M. W. Rubins, 1 up.
J. M. Arneill defeated Lee Rose, by default.
Howard J. Schuler defeated R. H. Oakly, 3 and 1.
Oliver J. Johnson defeated VanBuren Jarvis, 3 and 1.
W. H. McConnell defeated F. L. Rexford, 1 up 21st hole.
Ira A. Marshall defeated Dr. Charles G. Hartley, 3 and 2.
R. K. Brown defeated Ralph C. Long, 6 and 5.
L. B. Lollel defeated Dr. L. E. Thayer, 5 and 3.
R. V. Jones, Jr., defeated R. J. O. Culver, 4 and 3.
Harry M. Snyder defeated Howard L. Green, 3 and 2.
C. A. Saint defeated E. A. Hawkins, Jr., 3 and 2.
Jim Robinson defeated S. S. Parsons, 3 and 2.
R. P. Beller defeated George F. Black, 4 and 3.
Wallie Taylor defeated Claude L. Parker, 1 up.

CONSOLATION FLIGHT
(Second Round Results)

George W. Porter defeated George D. Davidson, 4 and 3.
Donald S. Mackay defeated Harvey L. Deerhorff, 7 and 6.
S. J. Richter defeated T. W. Cookman, 1 up 20th hole.
John A. Rush won from W. L. McLaine by default.
H. W. Armstrong defeated H. B. Kells, 1 up.
E. W. Dickey defeated Edward J. Rowan, 3 and 2.
H. H. Nicholas defeated N. R. Campbell, 1 up.

CLUB CHAMPIONSHIP
(First Round Results)

Everett H. Seaver defeated Phillip Pavis, Jr., 1 up.
John M. Arneill defeated Harlow Hurley, 1 up 19th hole.
W. W. Campbell defeated A. S. Theberge, 6 and 4.
A. J. Shafer defeated R. K. Brown, 2 and 1.
George C. Thomas, Jr., defeated L. W. Denison, 3 up.
George H. Barmore defeated Fred LeBlond, Jr., 2 up.
Frank D. Tatum defeated J. H. Moulton, Jr., 3 and 1.
P. A. Howard, Jr., defeated R. A. Inglis, 3 and 2.

CORNETT WINS BRENTWOOD PLAY

W. Forest Cornett, Brentwood golfing Phi Psi, who has just opened up some kind of a new business in Santa Monica, scored an 82-12-70, to win the medal play tourney arranged by Wee Willie Hunter for his gallant members, Saturday. P. S. Armstrong was second, 88-16-72. Other low scores were as follows: A. S. Hayes, 84-12-72; W. C. Ramsey, 89-16-73; Capt. W. P. Smith, 87-14-73; George Westphal, 93-24-69; S. G. Krang, 96-24-72; W. R. Coulter, 94-22-72, and J. S. Hinton, 95-22-73.

HORRELL AND MAINE COP AT FLINTRIDGE

W. A. Horrell defeated R. C. Lockwood, 5 and 4, in one fast club championship match at Flintridge Saturday, while A. W. Maine was forced to shoot perfect golf to defeat Eric Winston, 1 up. A. F. Burnett finished 6 up to win the match play against par feature. Horrell was second. Horrell, 3 up, tied with Joe Hegeman for second and J. D. Holman was fourth, 1 up.

IDYLLWILD CLUB OPENING SOON

An invitation tournament involving thirty-six holes of medal play is to be held over the Memorial Day week-end at the Idyllwild Golf Club, marking the formal opening of the new course and the beginning of construction work on the club's new home.

Four prizes, cups and medals have been put up, one to go to the lowest gross score for the thirty-six holes, and the other three for the lowest net score. Ward Akeley, well-known golfer at Long Beach is in charge of the tournament arrangements, and is receiving entrees and inquiries addressed to him at the Virginia Country Club in Long Beach.

The Idyllwild club course, situated high among the big pine and fir forests on the side of San Jacinto mountain, is considered by experts one of the sportiest courses in the Southland. It was laid out by John Duncan Dunn, golf course architect and author of a number of books on golf, who has laid out courses not only here for many years, but in Europe as well.

RICHARDS THE LION-HEARTED

BY PEG MURRAY

Copyright, 1926, by Metropolitan Newspaper Service

The young gentleman looking at you from the octagonal frame is the boy who has beaten Bill Tilden more often than any other tennis player. The trimming he administered to Large William at White Sulphur Springs the other day was the second time this year and the third time in succession that the Boy Prodigy of Yonkers has defeated the national champion. Vinnie is now one victory up on Bill, as far as their total matches go.

Every spring brings the usual slushy weather, followed shortly by a Richards victory over Tilden. And every September brings revenge to Bill, but Vinnie says that 1926 will be different, that they'll have their usual "spanking sets," only this time it won't be he who gets slapped.

Besides being Olympic tennis champion, third ranking player in the United States, etc., etc., Richards writes newspaper articles and sells life insurance. You may think that your life isn't worth much when you face Vinnie across the net, but you'll find it worth a lot if you ever face him across his desk in an insurance office.

Vinnie is voyaging soon—sailing for Europe on Saturday, with Howard Kinsey as a traveling companion. In Paris they'll "join the ladies" (the women members of the United States team,) and play a series of team matches with the French players, followed by competition in the French hard-court championships. The troupe then moves on to Merrie England and more team matches, and then the historic Wimbledon tournament.

I approached Vincent Richards last summer at Forest Hills, after he had lost the first of his terrific Davis Cup trial matches with Billy Johnston. "Good sport, wasn't it?" he said, as I shook his dripping hand. I'll say it was and I'll say this too—Vincent Richards is a good sport!

GOLFERS OPEN BUSY WEEK

Pros at Los Serranos Today; Women at Rancho and Ojai Tomorrow; Santa Barbara Events Follow

The "steenth" busy week for buster golfers will get under way with a professional sweepstakes tourney at Cy Johnson's Los Serranos Club, today. The local big guns are also making great plans for the amateur-professional event at Wilshire next Monday.

Amateur contestants will be assessed $5, the money to go in to the local professoinal benevolent fund, and the amateurs will be given the golfing opportunity to shoot for the nearly one score of valuable trophies to be awarded in the play.

The Scotch foursome event for women at Rancho will draw a fine entry tomorrow, and scores of local feminine stars will also start play in the two-day thirty-six-hole medal invitational at the Ojai Valley Country Club. The Ojai event will officially open Santa Barbara golf week.

After the seventh annual renewal of the celebrated Montecito Calcutta convention Thursday night, men will qualify, eighteen holes, in the annual La Cumbre invitational, with match play following Saturday and Sunday. Santa Barbara and visiting women golfers will also enjoy a tourney, a two-day, thirty-six-hole medal affair at the Montecito Club, Friday and Saturday.

A two-ball mixed foursome event will conclude the Santa Barbara program Sunday. Up-State reservations are still available, despite the fact that more than 100 local golfers have already signed up to go. The entire week promises to be one of the most enjoyable in local history of the ancient sport.

HINNAN LEADS AT HOLLYWOOD

W. G. Hinnan won the week-end medal play tourney arranged for Hollywood members, by Whispering Will Amor, with a 77-12-65. J. W. Jacobson, 90-24-66, was second; W. H. Brownfield, 86-16-66, third, and J. P. Ransom, 81-12-69, fourth.

Hollywood's women golfers will start play in a seventy-two-hole medal event today. Eighteen holes will be played each Monday, with additional events for players not entered in the marathon tourney.

CRUMRINE DEFEATS McGRAW AT HACIENDA

C. L. Crumrine defeated Sid McGraw, 2 and 1, in the first fourth-round match of the president's cup tourney at Hacienda yesterday. Other results were as follows:

Rube Hill defeated W. J. Cox, 7 and 6.
A. R. McGregor defeated Glen Gray, 4 and 3.
Omar Hering defeated A. C. Johnson, 4 and 3.

DEFEATED THIRTY-TWO

Jack Galbreth won from E. A. Kibbey by default.
Dr. Charles Millikan defeated H. E. Warren, 4 and 2.
L. G. Van Bellm defeated W. H. Robinson, 3 and 2.
F. O. Blake defeated J. P. Wilson, 1 up.

MERMEN BATTLE FOR DASH MARK

Champions to Meet in Venice Plunge Tonight

S.P.A. Free-Style 100-Yard Record is Goal

Mermaids Will Compete for Century Laurels

The Venice Plunge will be the locale of some fast splashing this evening when national, Pacific Coast and local champions attempt to capture the Southern Pacific Association 100-yard free-style indoor title.

Three sprinters are conceded the brightest chances of winning the gold medal and accompanying honors that go with first place. They are Phillip Daubenspeck, national fifty-yard champion; Reginald Harrison, Pacific Coast fifty-yard title-holder, and Lee Jarvis, Hollywood Athletic Club ace.

Several high-school youngsters have intentions of pressing the above-mentioned stars. They are Oscar Simmons and George Leach of Los Angeles High School, and others.

The men's 440-yard free-style event will develop into a mighty battle with some of the Southland's most impressive talent in the line of splashing. Such well known distance men as George Wolf and Fred Wadley of Venice, and Bela Kendall, the Pasadena strong man with the rolling stride, have been entered in this number.

Coach Elmer Orr, supervisor of things aquatic in Venice, could not entirely overlook the mermaids while arranging his program, so listed a 100-yard overhand swim for the special benefit of the paddling fairies. Coach Frank Holbrook Club Cass, Del Mar trio, Lily May Bowmer, Cecily Cunha and Ruth Schweer, are expected to gobble up the foremost prizes in this event. Olive Hatch is also looked to for prominent placing.

Several exhibitional swimming and diving events will complete the bill. The entry list in full:

100-yard for men: Simmons, Leach (L.A.); Johnson, Sheehan, (P.A.C.; Jarvis (H.A.C.); Harrison, Daubenspeck (V. P. S. A.)

440-yard free-style: Moffatt (L.A.); Kendall, Williams (P. A. C.); Wolf, Wadley (V.P.S.A.); Elliott (unattached); French (H. A. C.)

100-yard overhand: Bowmer, Cunha, Schweer (C.C.D.M.); Hatch (unattached); Lowe (H.A.C.)

CHARLEY PADDOCK SAYS

The Pacific Coast Conference meet looms up as the greatest of the western track season. Three of the best dual teams ever produced in this State will oppose each other at Palo Alto on the 15th inst., while some powerful point winners from Montana, Washington and Oregon Agricultural College are sure to cut in and upset all calculations.

In the first race which comes up for consideration, an outsider is liable to win. Sweet of Montana cannot be trifled with as a sprinter. He has run faster and won bigger races than Barber of California, or House of Southern California. Because the 100 yards will be a battle between men of experience, Sweet of Montana and Smith of U.S.C. are liable to beat the other dash stars that day. On paper, though, Barber and House should be given the edge. The furlong is also a problem. Barber is considered the best man on the Pacific Coast in this distance, having won a junior national victory last summer. Schultz of Caltech could probably beat him, and House has an idea he can trim Schultz. Sweet has seldom lost a 220-yards himself. Parsons and Smith of U.S.C. cannot be called out of the running.

Stanford, which cannot be expected to score in the sprints, is decidely present in the 440 yards. Miller, Storie and Babcock are favorites to finish one, two, three, while Talbot of California will probably pick up the extra point. Stanford again rules the favorite in the half-mile, with Bill Richardson, though Jimmy Charteris of Washington should prove very much in the running and Boyden of California and Niersbach of the Trojans are due some consideration.

The mile is uncertain, because no one seems to be sure of just how good Dad Butler's distance men really are. These boys have done wonderfully well in practice and captured the Drake relay, fourman, four-mile event. Schwobeda of California and Kerr of Stanford are others who have a good chance to score. Ranney of Stanford also has an outside hope.

Les Neilman of Southern California appears to have an edge in the two-miles. Stevens and Fox of California, and a newcomer named Criley of Stanford, are worth remembering. Dink Templeton says that this boy Criley has no end of possibilities and that he whipped Fox with ease and might have defeated Stevens in the big meet if he had known a little more about running.

Southern California may surprise in the high hurdles. Leighton Dye is conceded first honors. But no one realizes how good Stever is, and to see him finish second would be no surprise. Reynolds might take third place, and shove West of Stanford and Ragan of California still further down the list. In the low hurdles, Grumbles is favored, and Dye is very likely to finish right behind him. If Morton Kaer gets back in real shape, he, too, may prove a factor here. Kaer is also a possibility in the broad jump, the javelin and the relay. Johnson of California is liable to place in the lows, and West and Spencer of Stanford cannot be left out in the cold.

The shot and discus rightfully belong to Houser of U.S.C., though Gerkin has an outside chance to win, and Hoffman of Stanford might do better than third in each event. Evans of Stanford is counted upon by the Redshirts to take fourth in the discus, while the Trojans expect Alexi to do the same in the shot.

Stanford has a chance to score heavily in both the broad jump and the javelin. Meeks and McRae are liable to finish right behind in the broad, with Reynolds of U.S.C. and Bondschu of California battling for what few points are left. Joaquin, Shipkey and Harlow are headliners in the javelin, with Dodson of California having an outside chance to cut in on the first three places.

Lee Barnes of U.S.C., is head and shoulders above Hill of California in the pole vault, while Ruiz of the Trojans is liable to give Sterling of California, and Ross of Stanford, a merry battle for the remaining digits.

King and Work of Stanford, are high jumpers par excellence, and Hampdon of California is worthy of consideration. Coggeshall and Ross of U.S.C. also have shown ambitions in this event which might be realized on May 15th.

In figuring out the points it is hard to find very much to choose between Southern California and Stanford. The former having defeated the Red shirts in a dual meet and also possessing the largest number of stars, is favorited, but the margin is far from being formidable. Twenty-five markers from Houser, Dye, Grumbles and Barnes is a starter, but it is not the meet. In order to be sure of winning it will be necessary for the sprinters of Troy to score 10 points; Stever, Dye and Reynolds to make 7 more; Hardman to get at least 3, and Niersbach 1, while the relay team takes second place and 3 more. Alexi, Reynolds, Ruiz and Coggeshall should score at least four fourth places in the field events, bringing in 4 more points and making U.S.C. total read 53, and even that is not defeat-proof.

Stanford with good luck on her own track, might "" up the following number: 10 in the 440; 5 in the 880; 6 in the mile and two-mile; 3 in the hurdles; 5 in the relay; 5 in the weight events; 3 in the high jump; 3 in the javelin; and 3 in the broad jump. That also makes 53 points if my arithmetic is correct.

The purpose of this article is simply to show that the meet is sure to be close and worth going a long way to see.

California has an outside chance to make 45 points, and that amount might win if the northwest athletes upset calculations enough. Ten in the sprints; 1 in the quarter; 2 in the half; 10 in the distances; 2 in the hurdles; 2 in the relay; 6 in the weights; 1 in the javelin and 2 in the broad jump; 5 in the high jump and 4 in the pole vault count up to 45 for the Bears.

ALERT WINNER IN YACHT RACE

(Continued from First Page)

Canuck fifth, the Galliano III sixth and the Gloria, Ex-Peggy last. There was a steady westerly during the race which freshened to a smart blow at the finish.

Today's races were held by the New Skippers' Club, and for a series of trophies given by that sailing organization.

In the other classes the handicap sloop race was won by Dick Walker's new German importation, Holderon. She defeated the Mischief I and the Vite in runaway style.

The small schooner class race went to Don Ayere's Monsoon.

The race for schooners between forty-five and sixty feet long was won by Roy Millsap's Aatje, while the Henrietta won in the large schooner class.

CROWN CITY VICTORS

Crown City won from the Manchester Merchants yesterday at Brookside Park by a score of 10 to 3. Score:

MERCHANTS	AB	R	H	O	A
Lawson,3b	4	1	1	1	2
Wilson,ss	4	0	1	3	3
Cruse,rf	3	0	1	0	1
Woods'k,lf	3	0	0	0	0
Rainis,cf	3	0	0	2	0
Wilson,c	4	0	0	7	2
Millner,1b	4	0	0	9	0
Gabe,2b	4	0	1	5	4
Kaltas,p	4	0	0	1	1
Total	33	3	3	24	13

CROWN CITY	AB	R	H	O	A
Jones,2b	3	1	2	2	0
D.Norton,rf	3	2	2	2	0
Terrizzo,cf	3	1	1	1	0
Little,1b	4	2	2	10	4
Hamill,lf	4	1	1	1	0
Cecil,c	4	2	3	4	0
J.Norton,3b	4	0	0	1	3
Krimmer,ss	4	0	2	3	4
Arkenberg,p	4	0	0	2	0
Jurgins,rf	4	0	0	0	0
Totals	36	10	14	27	11

SCORE BY INNINGS

Merchants	0	1	1	0	0	0	0	0	0	—3
Hits	1	2	2	1	0	3	5	0	0	—14
Crown City	4	0	0	1	0	0	0	5	0	—10
Hits	4	4	1	1	1	0	1	2	0	—14

STUCCO'S WIN

Three runs in the ninth and two in the third gave the superior Stucco ball team a 6 to 2 win over the Bay City Transit nine yesterday afternoon.

SUPERIOR STUCCO	AB	R	H	O	A
Stewart,2b	3	1	1	2	0
Sengs,2b	3	1	0	1	6
D.Dorsey,p	3	0	0	0	2
P.Downs,s	3	0	2	2	1
Jacobs,rf	3	0	0	0	0
Coleman,cf	3	0	0	3	0
Nelson,lf	3	1	1	0	0
Burden,ss	3	1	1	1	2
Mainland,1b	3	0	1	14	1
Totals	31	4	6	23	12

BAY CITY TRANSIT	AB	R	H	O	A
Gates,rf	4	0	1	1	0
Dill,c	3	1	0	11	0
Berry,3b	4	0	0	0	3
D.Kinsey,ss	4	0	0	1	3
Culler,lf	3	0	0	0	0
Hall,p	4	0	1	0	2
Smith,1b	4	0	1	13	0
Wagner,2b	3	0	0	1	3
Owens,rf	4	0	0	0	0
Totals	33	1	3	27	10

SCORE BY INNINGS

Superior Stucco	0	0	2	0	0	1	0	3	0	—6
Hits	0	0	4	1	0	1	0	3	0	—10
Bay City Transit	0	0	0	1	0	0	0	1	0	—2
Hits	1	1	1	0	0	0	0	1	0	—3

WHITE SOX WIN

The L. A. White Sox defeated the Pirrone Colts at White Sox Park yesterday by a score of 4 to 3.

PIRRONE'S COLTS	AB	R	H	O	A
Hodges,cf	4	0	1	0	0
Morales,2b	3	0	0	3	3
Rader,ss	3	0	1	1	6
Gillen's,1b	4	1	2	15	1
Reiger,lf	4	0	0	3	0
Rader,3b	4	0	0	0	2
Davidson,rf	3	0	0	1	0
Dunning,c	3	0	0	1	2
Pirrone,p	3	1	1	0	4
Winter's,rf	3	0	1	0	0
Totals	39	2	6	24	18

L. A. WHITE SOX	AB	R	H	O	A
Green,ss	4	0	1	0	1
Fagan,3b	4	1	2	1	1
Savage,lf	4	0	1	1	0
Pullen,c	3	0	0	9	1
Evans,rf	4	0	0	1	0
Cade,cf	4	0	0	2	0
Adams,1b	3	1	2	7	0
Riddle,2b	3	0	1	2	3
Johnson,p	3	0	0	0	3
Totals	32	3	7	27	9

SCORE BY INNINGS

Pirrone's Colts	1	0	1	0	0	0	0	1	0	—3
Base hits	1	0	1	0	0	1	0	3	0	—6
L. A. White Sox	1	1	0	0	1	0	0	1	0	—4
Base hits	1	3	0	1	2	1	1	1	0	—10

SCOTS FOURSOME FOR WOMEN AT RANCHO CLUB TOMORROW

Mrs. George M. Lewis, women's State champ, will lead a fine field in the Scotch foursome tourney at Rancho, tomorrow. The auxiliary event was originally scheduled for the 25th of this month but has been advanced on account of the Southern championship at Midwick. While the Rancho event has been set ahead, the Sunset Canyon, match play against par tourney, planned for Thursday, has been indefinitely postponed on account of Santa Barbara golf week, opening at Ojai, tomorrow, also.

ADVISE LENGLEN TO

Chicago Officials Feel That Famous Frenc... Will Do Better to Avoid Exhibition T...

[EXCLUSIVE DISPATCH]

CHICAGO, May 9.—Suzanne Lenglen, it is believed h... here, will create a better impression in this country if she... women's national title tourney in August, than if she ... in a series of exhibition matches precedent to a fl... the belief that there will be less impression that love of ... lars rather than love of sport itself is the sole motive.

The great French star, it is pointed out, has no reason to remember her previous appearance here with any particular pleasure. That was the occasion when she defaulted a match to Mrs. Molla Mallory when apparently on the road to defeat. Her action aroused such criticism she has been quoted as saying she never again would figure in an American tournament.

Lenglen is a great tennis player. That is conceded. Of her temperamental ways it is difficult to judge from this distance, but they seem unfortunate.

If the French association approves Miss Lenglen's exhibition tour the United States governing body will be placed in a position where it also must say "yes" or cause a rift in international net amity. And if Miss Lenglen does come Americans shall see some good tennis whether or not it is against Helen Wills.

COMMERCIALS WIN

"Buick" Carrillo's home run in the last half of the eleventh inning, after two men were out and the count was two and three on him, won a close and exciting game for the Commercial Club yesterday and shoved the Pacific Electric team down a notch farther in the Major Industrial League standing. "Smoky" Evans, Commercial speed-ball artist had nine strikeouts to his credit, four double plays and three home runs featured the contest.

COMMERCIAL CLUB	AB	R	H	O	A
Young,lf	5	1	2	3	0
Wise,cf	5	0	1	2	0
Scott,ss	5	0	1	1	3
Lawson,2b	4	1	1	2	3
Carrillo,rf	4	1	1	2	0
Ames,1b	4	1	2	15	0
McClain,p	4	0	0	0	3
Harris,c	3	0	0	7	1
Evans,p	4	1	1	0	3
Dahlman,rf	1	0	0	0	0
Gallof	1	0	0	1	0
Totals	40	5	9	33	13

PACIFIC ELECTRIC	AB	R	H	O	A
Stanley,2b	5	1	2	1	3
Rochford,lf	5	1	2	3	0
Wilson,cf	5	0	0	2	0
Russell,ss	4	0	0	2	3
Layne,3b	4	0	0	1	2
McGregor,rf	4	0	0	1	0
McClain,c	4	0	1	6	0
Mc'Ilen,1b	4	0	1	11	0
Brown,lf	4	0	0	1	0
Totals	43	2	6	28	8

SCORE BY INNINGS

Pacific Electric	0	1	0	0	0	0	0	1	0	—2
Hits	0	1	0	0	0	0	0	1	0	—2
Commercials	0	0	0	0	0	0	0	4	1	—5
Hits	0	0	0	0	0	0	0	3	1	—4

SHELL OIL, 5; P. E., 1

PACIFIC ELECTRIC	AB	R	H	O	A
Barnes,ss	4	1	1	2	3
Shafer,lf	4	0	0	1	0
Jones,cf	3	0	0	3	0
Bonett,2b	4	0	1	2	3
Frost,cf	4	0	0	1	0
Durning,1b	4	0	0	11	0
Layne,3b	4	0	1	1	2
McClain,c	4	0	0	4	1
Oswald,p	3	0	0	0	3
McGraw,	1	0	0	0	0
Totals	34	1	3	24	12

SHELL OIL	AB	R	H	O	A
Carter,rf	4	0	0	1	0
Crandall,2b	4	1	1	3	4
Andrews,3b	4	1	1	1	2
Metz,1b	4	1	1	8	0
Arness,ss	4	0	0	1	3
Nahler,ss	4	0	0	1	3
Graham,c	4	0	1	10	1
Schenell,lf	4	0	0	1	0
Cook,p	4	0	0	1	1
Totals	36	3	4	27	14

SCORE BY INNINGS

Pacific Electric	0	0	0	0	0	0	0	1	0	—1
Shell Oil	0	0	0	0	0	0	0	3	2	—5

A Better Oil which does more *for your motor!*

THERE is no secret about PAN-AM Motor Oil! It's a better oil because it is made better! It does more for your motor because it has been refined more carefully. Its clean, bright, golden color indicates the unusual quality and purity of PAN-AM Motor Oil!

It possesses a combination of qualities obtainable in no other one motor oil! PAN-AM Motor Oil flows freely at zero! It does not "thicken-up" making the motor sluggish and hard to start in cold weather.

PAN-AM Motor Oil retains its full lubricating qualities under the most terrific heat, keeping cylinder walls perfectly protected with a smooth coat of oil under all circumstances!

If you want to keep your motor working at its best... ask your dealer for PAN-AM Motor Oil... "clean, bright flowing gold." If he hasn't got it he will gladly get it for you. Of course, every PAN AMERICAN Service Station has it!

PAN AMERICAN PETROLEUM COMPANY.... *Makers of*

PAN-AM MOTOR Oil *and* PAN-GAS

Capt. A. Bullock-Webster and Mrs. Hardin Win Lakeside Mixed Foursome Event

GOLFING STARS LEAD WITH 85

Beckwith and Mrs. Worley Cop Second Gross

White and Mrs. Thompson Win Tourney Net

Tatum Drops Lyday in Play at Los Angeles

BY BILL WISE

Captain A. Bullock-Webster of Hollywood and Mrs. F. S. Hardin, Flintridge, finished with an 85 to win low gross in the two-ball mixed foursome tourney that drew a record field of nearly 200 entrants to the Lakeside Club yesterday.

Mrs. J. S. Thompson and D. A. White of Oakmont, boasting nearly an equal interest in the fifteen handicap awarded them, were home with a fine 86, for second low net with a 71. Mrs. John Worley of Los Angeles, and W. W. Beckwith of Rancho, won third low gross with an 87. The latter team had the finest chance for all tourney honors and needed three pars for an 82 when trouble broke. Several beautiful recovery shots cut down their score on seventeen and after the picturesque and popular Rancho veteran had driven 250 yards through the wind to the home green, Mrs. Worley missed a thirty-foot putt for an 86, by inches.

Bullock-Webster, Northern State champ, and Mrs. Hardin, California's genial golfing grandmother, had little difficulty turning in their prize-winning card. Mrs. Hardin dropped a fine five-foot putt for the trophy on the home green.

Lakeside was in very fine shape yesterday, but scoring was not exceptionally good. Lee Mead and Mrs. E. C. Freeman won second low net with a 94-21-73. Jack Shaw and Mrs. Edna Sanson, playing under the Brentwood banner, had a lot of chance to score much better than their creditable medal of 92. Mrs. Sanson was hitting her shots firmly, and it took quite a bit of bad luck to drop them behind the leaders. J. D. Riddell of Hollywood and Mrs. J. H. Horan of Lakeside missed just enough shots to finish with a 90, while Dr. H. C. Humes and Mrs. Ted Haas of Wilshire scored a 91.

By far the greatest number of celebrities, including Lidle Neal Burns and Jane Lawson; Conway Tearle and Mrs. George M. Burrell; Jack Chelow and Anne Webster; Dr. F. S. Hardin and Kathleen Wright; George Marshall and Mrs. Gray Cowan; J. S. Hatley and Mrs. Conway Tearle; Eddie Brown and Mrs. Harry Behlen landed in the 93 and 94 brackets, while Big Bruce Bundy, and Little Mrs. Bruce Bundy, Stanley Hughes and Helen Lawson slipped up into the 95 bracket to share honors with Chief Soldani and Mrs. Wallie Lohman.

Ralph Aherns and Harry Ansandale Wesbrook also played. Other scores were as follows:

85 A. Bullock Webster, Mrs. F. S. Hardin.
88 D. A. White, Mrs. J. S. Thompson.
87 W. W. Beckwith, Mrs. John Worley
90 J. D. Riddell, Mrs. J. F. Horan. 89-11-78
91 H. C. Humes, Mrs. Ted Haas.. 91-13-78
92 W. J. Shaw, Edna Sanson..... 92-10-82
W. C. Strachan, Mrs. T. H. Muns 92-14-83
93 Mr. and Mrs. C. K. Moore..... 93- 5-88
A. K. Pattison, Mrs. L. G. Dobbins 93-16-77
Mr. and Mrs. P. T. Jones..... 93-15-78
Jack Chelow, Anne Webster..... 93- 8-85
George Marshall, Mrs. Gray Cowan. 93-18-83
Dr. F. S. Hardin, Kathleen Wright 93- 6-87
Conway Tearle, Mrs. C. Burrell.. 94- 5-85
94 Lee Mead, Mrs. E. C. Freeman... 94-21-73
Neal Burns, Jane Lawson..... 94-15-79
E. S. Brown, Mrs. H. H. Belden. 94-13-81
J. C. Hatley, Mrs. C. Tearle.... 94-16-78
95 Chester Hughes, Helen Lawson..... 95- 4-91
Mr. and Mrs. B. C. Bundy..... 95-14-81
C. L. Soldani, Mrs. W. P. Lohman. 95- 7-88
96 F. G. Chelew, Mrs. A. K. D. Trahue 96-18-78
H. E. Alonso, Mrs. Moeller..... 96- 9-87
W. Randall, Mrs. Randall..... 96- 9-87
97 R. A. Spangler, Mrs. J. F. Rowe. 97- 5-92
Jan Winkler, Mrs. M. G. Cole.. 98-14-84
J. G. Gilmore, Mrs. C. E. Kenyon 98-20-78
Mr. and Mrs. H. F. Westcott.... 98-15-83
100 M. A. Leach, Mrs. W. I. Hunter 100- 8-92
Mr. and Mrs. H. C. Reed..... 100-15-85
101 C. S. Moore, Mrs. H. Wadsworth 101- 5-96
J. F. Lonergan, Mrs. E. Anderson. 101-13-88
102 C. R. Keiper, Mrs. E. Munroe.. 102-16-86
M. H. Belden, Mrs. E. S. Brown. 102-17-85
103 Mr. and Mrs. C. A. Herbert.... 103-16-87

FATUM AND ARNEILL STAR AT BEVERLY

Frank Tatum and J. M. Arneill led the second round winners in the annual spring handicap tourney at the Los Angeles club yesterday. Complete results were as follows:

SPRING HANDICAP
(Second Round Results)

Frank D. Tatum defeated Chester S. Lyday 2 up 19th hole.
E. T. Storer defeated M. W. Rakins, 1 up.
J. M. Arneill defeated Lou Rose, by default.
Howard J. Schuler defeated R. H. Oakly, 3 and 1.
Oliver J. Johnson defeated VanBuren Jarvis, 3 and 1.
W. H. McConnell defeated F. L. Rotsford, 1 up 21st hole.
Ira A. Marshall defeated Dr. Charles G. Hartley, 2 and 1.
S. K. Brown defeated Ralph C. Long, 6 and 5.
L. B. LeBel defeated Dr. L. E. Thayer, 3 and 2.
H. V. Jones, Jr., defeated R. J. O. Oliver, 4 and 3.
Harry M. Snyder defeated Howard L. Grace, 3 and 2.
C. A. Saint defeated E. A. Hawkins, Jr., 3 and 2.
Jim Robinson defeated S. S. Parsons, 3 and 2.
R. P. Bailey defeated George F. Black, 4 and 3.
Wallie Taylor defeated Claude I. Parker, 1 up.

CONSOLATION FLIGHT
(Second Round Results)

George W. Porter defeated George D. Davidson, 4 and 3.
Donald S. Mackay defeated Harvey L. Deardorff, 7 and 5.
R. J. Richter defeated T. W. Cockrham, 1 up 20th hole.
John A. Rush won from W. L. McLaine by default.
H. W. Armstrong defeated H. R. Kells, 1 up.
K. W. Dickey defeated Edward J. Bowen, 3 and 2.
H. R. Nicholas defeated H. H. Campbell, 1 up.

CLUB CHAMPIONSHIP
(First Round Results)

Everett H. Scarer defeated Phillip Parsons, Jr., 1 up.
John M. Arneill defeated Harlow Hurley, 1 up 19th hole.
W. W. Campbell defeated A. S. Theberge, 4 and 3.
A. J. Shafer defeated H. K. Brown, 3 and 2.
George C. Thomas, Jr., defeated L. W. Denison, 2 up.
George H. Barmore defeated Fred LeBlond, Jr., 3 up.
Frank D. Tatum defeated J. H. Moulton, Jr., 3 and 1.
F. A. Howard, Jr., defeated R. A. Inglis, 3 and 2.

CORNETT WINS BRENTWOOD PLAY

W. Forest Cornett, Brentwood golfing Phi Psi, who has just opened up some kind of a new business in Santa Monica, scored an 82-12-70, to win the medal play tourney arranged by Wee Willie Hunter for his galfinfi members. Saturday. P. S. Armstrong was second, 88-16-72. Other low scores were as follows: A. S. Hayes, 84-12-72; W. C. Ramsey, 89-16-73; Capt. W. P. Smith, 87-14-73; George Westphal, 93-24-69; S. G. Krang, 96-24-72; W. R. Coulter, 94-22-72, and J. S. Hinton, 95-22-73.

HORRELL AND MAINE COP AT FLINTRIDGE

W. A. Horrell defeated R. C. Lockwood, 5 and 4, in one fast club championship match at Flintridge Saturday, while A. W. Maine was forced to shoot perfect golf to defeat Eric Winston, 1 up. A. F. Burnett finished 6 up to win the match play against par feature. Horrell was second. Horrell, 3 up, tied with Joe Hegeman for second and J. D. Holman was fourth, 1 up.

IDYLLWILD CLUB OPENING SOON

An invitation tournament involving thirty-six holes of medal play is to be held over the Memorial Day week-end at the Idyllwild Golf Club, marking the formal opening of the new course and the beginning of construction work on the club's new home.

Four prizes, cups and medals have been put up: one to go to the lowest gross score for the thirty-six holes, and the other three for the lowest net score. Ward Akeley, well-known golfer at Long Beach is in charge of the tournament arrangements, and is receiving entrees and inquiries addressed to him at the Virginia Country Club in Long Beach.

The Idyllwild club course, situated high among the big pine and fir forests on the side of San Jacinto mountain, is considered by experts one of the sportiest courses in the Southland. It was laid out by John Duncan Dunn, golf course architect and author of a number of books on golf, who has laid out courses not only here for many years, but in Europe as well.

RICHARDS THE LION-HEARTED

BY PEG MURRAY

Copyright, 1926, by Metropolitan Newspaper Service

The young gentleman looking at you from the octagonal frame is the boy who has beaten Bill Tilden more often than any other tennis player. The trimming he administered to Large William at White Sulphur Springs the other day was the second time this year and the third time in succession that the Boy Prodigy of Yonkers has defeated the national champion. Vinnie is now one victory up on Bill, as far as their total matches go.

Every spring brings the usual slushy weather, followed shortly by a Richards victory over Tilden. And every September brings revenge to Bill, but Vinnie says that 1926 will be different, that they'll have their usual "spanking sets," only this time it won't be he who gets slapped.

Besides being Olympic tennis champion, third ranking player in the United States, etc., etc., Richards writes newspaper articles and sells life insurance. You may think that your life isn't worth much when you face Vinnie across the net, but you'll find it worth a lot if you ever face him across his desk in an insurance office.

Vinnie is voyaging soon—sailing for Europe on Saturday, with Howard Kinsey as a traveling companion. In Paris they'll "join the ladies" (the women members of the United States team,) and play a series of team matches with the French players, followed by competition in the French hard-court championships. The troupe then moves on to Merrie England and more team matches, and then the historic Wimbledon tournament.

I approached Vincent Richards last summer at Forest Hills, after he had lost the first of his terrific Davis Cup trial matches with Billy Johnston. "Good sport, wasn't it?" he said, as I shook his dripping hand. I'll say it was and I'll say this too—Vincent Richards is a good sport!

GOLFERS OPEN BUSY WEEK

Pros at Los Serranos Today; Women at Rancho and Ojai Tomorrow; Santa Barbara Events Follow

The "steenth" busy week for busier golfers will get under way with a professional sweepstakes tourney at Cy Johnson's Los Serranos Club, today. The local big guns are also making great plans for the amateur-professional event at Wilshire next Monday.

Amateur contestants will be assessed $5, the money to go in to the local professoinal benevolent fund, and the amateurs will be given the golfing opportunity to shoot for the nearly one score of valuable trophies to be awarded in the play.

The Scotch foursome event for women at Rancho will draw a fine entry tomorrow, and scores of local feminine stars will also start play in the two-day thirty-six-hole medal invitational at the Ojai Valley Country Club. The Ojai event will officially open Santa Barbara golf week.

After the seventh annual renewal of the celebrated Montecito Calcutta convention Thursday night, men will qualify, eighteen holes, in the annual La Cumbre invitational, with match play following Saturday and Sunday. Santa Barbara and visiting women golfers will also enjoy a tourney, a two-day, thirty-six-hole medal affair at the Montecito Club, Friday and Saturday.

A two-ball mixed foursome event will conclude the Santa Barbara program Sunday. Up-State reservations are still available, despite the fact that more than 500 local golfers have already signed up to go. The entire week promises to be one of the most enjoyable in local history of the ancient sport.

HINNAN LEADS AT HOLLYWOOD

W. G. Hinnan won the week-end medal play tourney arranged for Hollywood members, by Whispering Will Amor, with a 77-12-65. J. W. Jacobson, 90-24-66, was second; W. H. Brownfield, 86-18-68, third, and J. P. Ransom, 81-12-69, fourth.

Hollywood's women golfers will start play in a seventy-two-hole medal event today. Eighteen holes will be played each Monday, with additional events for players not entered in the marathon tourney.

CRUMRINE DEFEATS McGRAW AT HACIENDA

C. L. Crumrine defeated Sid McGraw, 2 and 1, in the first fourth-round match of the president's cup tourney at Hacienda yesterday. Other results were as follows:

Rube Hills defeated W. J. Cox, 7 and 6.
A. R. McGregor defeated Glen Gray, 4 and 3.
Omar Herling defeated A. C. Johnson, 4 and 3.

DEFEATED THIRTY-TWO

Jack Galbraith won from E. A. Kibbey by default.
Dr. Charles Millikan defeated H. E. Warren, 6 and 4.
L. G. Van Bellen defeated W. H. Robinson, 3 and 2.
F. O. Blake defeated J. P. Wilson, 1 up.

MERMEN BATTLE FOR DASH MARK

Champions to Meet in Venice Plunge Tonight

S.P.A. Free-Style 100-Yard Record is Goal

Mermaids Will Compete for Century Laurels

The Venice Plunge will be the locale of some fast splashing this evening when national, Pacific Coast and local champions attempt to capture the Southern Pacific Association 100-yard free-style indoor title.

Three spriaters are conceded the brightest chances of winning the gold medal and accompanying honors that go with first place. They are Phillip Daubenspeck, national fifty-yard champion; Reginald Harrison, Pacific Coast fifty-yard title-holder, and Lee Jarvis, Hollywood Athletic Club ace.

Several high-school youngsters have intentions of pressing the above-mentioned stars. They are Oscar Simmons and George Leach of Los Angeles High School, and others.

The men's 440-yard free-style event will develop into a mighty battle with some of the Southland's most impressive talent in the line of splashing. Such well known distance men as George Wolf and Fred Wadley of Venice, and Bela Kendall, the Pasadena strong man with the rolling stride, have been entered in this number.

Coach Elmer Orr, supervisor of things aquatic in Venice, could not entirely overlook the mermaids while arranging his program, so listed a 100-yard overhand swim for the special benefit of the paddling fassies. Coach Frank Holborow's Club Casa Del Mar trio, Lily May Bowmer, Cecily Cunha and Ruth Schweer, are expected to gobble up the foremost prizes in this event. Olive Hatch is also looked to for prominent placing.

Several exhibitional swimming and diving events will complete the bill. The entry list in full:

100-yard for men: Simmons, Leach (L.A.); Johnson, Sheehan, (P.A.C.; Jarvis (H.A.C.); Harrison, Daubenspeck (V. P. S. A.)

440-yard free-style: Moffatt (L.A.); Kendall, Williams (P. A. C.); Wolf, Wadley (V.P.S.A.); Elliott (unattached); French (H. A. C.)

100-yard overhand: Bowmer, Cunha, Schweer (C.C.D.M.); Hatch (unattached); Lowe (H.A.C.)

ALERT WINNER IN YACHT RACE

(Continued from First Page)

Canuck fifth, the Galliano III sixth and the Gloria, Ex-Peggy last. There was a steady westerly during the race which freshened to a smart blow at the finish.

Today's races were held by the New Skippers' Club, and for a series of trophies given by that sailing organization.

In the other classes the handicap sloop race was won by Dick Walker's new German importation, Holderon. She defeated the Mischief I and the Vite in runaway style.

The small schooner class race went to Don Ayers's Monsoon.

The race for schooners between forty-five and sixty feet long was won by Roy Millsap's Aafje, while the Henrietta won in the large schooner class.

CROWN CITY VICTORS

Crown City won from the Manchester Merchants yesterday at Brookside Park by a score of 10 to 3. Score:

MERCHANTS	AB	R	H	O	A	CROWN CITY	AB	R	H	O	A
Lawson,2b	4	1	1	1	2	Jorgs,2b	5	1	2	3	0
Wilkens,ss	4	0	1	2	3	B.Norton,rf	4	1	1	1	0
Cruse,cf	5	0	1	0	4	Terrigan,cf	3	1	1	1	0
Woods'd,lf	5	0	1	3	0	Hiltz,1b	3	2	2	10	0
Raletz,rf	3	1	1	0	0	Reed,lf	3	1	1	2	0
Wilson,s	4	0	0	7	3	Cecil,c	4	2	3	4	0
Miller,1b	4	0	0	9	0	J.Norton,2b	4	1	2	2	3
Gabe,3b	4	0	1	1	4	Krieger,ss	4	0	2	2	2
Kaltus,p	4	0	0	1	1	Arkenberg,p	4	0	0	2	3
						Purpin,rf	4	0	0	0	0
Total	36	3	6	24	15	Totals	36	10	14	27	15

SCORE BY INNINGS

Merchants	0	1	2	0	0	0	0	0	0	—3
Hits	1	3	1	0	0	0	0	0	1	—6
Crown City	4	0	0	1	1	0	3	1	0	—10
Hits	4	0	1	1	1	0	3	3	1	—14

STUCCO'S WIN

Three runs in the ninth and two in the third gave the superior Stucco ball team a 6 to 2 win over the Bay City Transit nine yesterday afternoon.

SUPERIOR STUCCO	AB	R	H	O	A	BAY CITY TRANSIT	AB	R	H	O	A
Stewart,2b	5	1	1	3	0	Quinn,cf	4	0	1	1	0
Sengs,3b	5	1	0	1	6	Dill,c	4	1	0	11	1
D.Norris,p	5	1	2	0	4	Berry,3b	4	0	0	4	2
P.Downs,s	5	0	2	2	7	Kliman,ss	4	0	0	0	4
Jacobs,rf	5	0	0	0	0	Coller,lf	3	0	0	0	0
Coleman,cf	5	0	1	0	0	Hall,p	4	0	1	0	1
Nelson,lf	5	1	1	0	0	Savik,1b	3	0	0	10	1
Burden,ss	4	1	1	1	2	Wagner,2b	3	0	0	2	3
Mainland,1b	3	1	1	14	1	Owens,rf	4	0	0	0	0
Totals	38	6	10	27	14	Totals	36	2	3	27	10

SCORE BY INNINGS

Superior Stucco	0	0	2	0	0	1	0	3	0	—6
Hits	0	0	4	1	0	1	0	3	0	—10
Bay City Transit	0	0	0	1	0	0	0	0	1	—2
Hits	1	1	0	0	0	2	1	0	3	—8

WHITE SOX WIN

The L. A. White Sox defeated the Pirrone Colts at White Sox Park yesterday by a score of 4 to 3.

PIRRONE'S COLTS	AB	R	H	O	A	L. A. WHITE SOX	AB	R	H	O	A
Hodges,cf	3	1	0	1	0	Green,ss	4	0	1	1	1
Morales,2b	3	0	0	3	2	Fagan,3b	4	1	3	1	1
Nader,ss	4	0	1	2	3	Savage,lf	4	1	1	2	0
Ollino's,1b	4	1	2	15	1	Pullen,c	4	0	0	9	1
Reiger,lf	4	0	0	3	0	Evans,rf	3	1	1	0	0
Nadaz,3b	4	0	0	0	2	Cade,cf	3	0	0	2	0
Davidson,rf	1	0	0	0	0	Adams,1b	3	1	2	7	0
Danning,c	3	0	0	1	1	Riddle,2b	3	0	1	0	1
Pirrone,p	3	1	1	0	2	Johnson,p	3	0	1	0	3
Winter's,rf	2	0	1	0	0						
Totals	29	3	5	24	10	Totals	32	4	9	27	7

SCORE BY INNINGS

Pirrone's Colts	1	0	1	0	0	0	0	0	1	—3
Base hits	1	0	1	0	1	0	0	0	2	—5
L. A. White Sox	0	1	0	1	0	0	1	0	1	—4
Base hits	3	1	0	0	2	1	2	0	0	—9

SCOTS FOURSOME FOR WOMEN AT RANCHO CLUB TOMORROW

Mrs. George M. Lewis, women's State champ, will lead a fine field in the Scotch foursome tourney at Rancho, tomorrow. The auxiliary event was originally scheduled for the 25th of this month but has been advanced on account of the Southern championship at Midwick. While the Rancho event has been set ahead, the Sunset Canyon, match play against par tourney, planned for Thursday, has been indefinitely postponed on account of Santa Barbara golf week, opening at Ojai, tomorrow, also.

CHARLEY PADDOCK SAYS

The Pacific Coast Conference meet looms up as the greatest of the western track season. Three of the best dual teams ever produced in this State will oppose each other at Palo Alto on the 15th inst., while some powerful point winners from Montana, Washington and Oregon Agricultural College are sure to cut in and upset all calculations.

In the first race which comes up for consideration, an outsider is liable to win. Sweet of Montana cannot be trifled with as a sprinter. He has run faster and won bigger races than Barber of California or House of Southern California. Because the 100 yards will be a battle between men of experience, Sweet of Montana and Smith of U.S.C. are liable to beat the other dash stars that day. On paper, though, Barber and House should be given the edge. The furlong is also a problem. Barber is considered the best man on the Pacific Coast in this distance, having won a junior national victory last summer. Schultz of Caltech could probably beat him, and House has an idea he can trim Schultz. Sweet has seldom lost a 220-yards himself. Parsons and Smith of U.S.C. cannot be called out of the running.

Stanford, which cannot be expected to score in the sprints, is decidely present in the 440 yards. Miller, Storie and Babcock are favorites to finish one, two, three, while Talbot of California will probably pick up the extra point. Stanford again rules the favorite in the half-mile, with Bill Richardson, though Jimmy Charteris of Washington should prove very much in the running and Boyden of California and Niersbach of the Trojans are due some consideration.

The mile is uncertain, because no one seems to be sure of just how good Dad Butler's distance men really are. These boys have done wonderfully well in practice and captured the Drake relay, four-man, four-mile event. Schwobeda of California and Kerr of Stanford are others who have a good chance to score. Ranney of Stanford also has an outside hope.

Les Neilman of Southern California appears to have an edge in the two-miles. Stevens and Fox of of California, and a newcomer named Criley of Stanford, are worth remembering. Dink Templeton says that this boy Criley has no end of possibilities and that he whipped Fox with ease and might have defeated Stevens in the big meet if he had known a little more about running.

Southern California may surprise in the high hurdles. Leighton Dye is conceded first honors. But no one realizes how good Stever is, and to see him finish second would be no surprise. Reynolds might take third place, and shove West of Stanford and Ragan of California still further down the list. In the low hurdles, Grumbles is favored, and Dye is very likely to finish right behind him. If Morton Kaer gets back in real shape, he, too, may prove a factor here. Kaer is also a possibility in the broad jump, the javelin and the relay. Johnson of California is liable to place in the lows, and West and Spencer of Stanford cannot be left out in the cold.

The shot and discus rightfully belong to Houser of U.S.C., though Gerkin has an outside chance to win, and Hoffman of Stanford might do better than third in each event. Evans of Stanford is counted upon by the Redshirts to take fourth in the discus, while the Trojans expect Alexi to do the same in the shot.

Stanford has a chance to score heavily in both the broad jump and the javelin. Meeks and McRae are liable to finish right behind in the broad, with Reynolds of U.S.C. and Bondschu of California battling for what few points are left. Joaquin, Shipkey and Harlow are headliners in the javelin, with Dodson of California having an outside chance to cut in on the first three places.

Lee Barnes of U.S.C., is head and shoulders above Hill of California in the pole vault, while Ruiz of the Trojans is liable to give Sterling of California, and Ross of Stanford, a merry battle for the remaining digits.

King and Work of Stanford, are high jumpers par excellence, and Hampdon of California is worthy of consideration. Coggeshall and Ross of U.S.C. also have shown ambitions in this event which might be realized on May 15th.

In figuring out the points it is hard to find very much to choose between Southern California and Stanford. The former having defeated the Red shirts in a dual meet and also possessing the largest number of stars, is favorited, but the margin is far from being formidable. Twenty-five markers from Houser, Dye, Grumbles and Barnes is a starter, but it is not the meet. In order to be sure of winning it will be necessary for the sprinters of Troy to score 10 points; Stever, Dye and Reynolds to make 7 more; Hellman to get at least 3, and Niersbach 1, while the relay team takes second place and 3 more. Alexi, Reynolds, Ruiz and Corgeshall should score at least four fourth places in the field events, bringing in 4 more points and making U.S.C. total read 53, and even that is not defeat-proof.

Stanford with good luck on her own track, might --" up the following number: 10 in the 440; 5 in the 880; 6 in the mile and two-mile; 3 in the hurdles; 5 in the relay; 1 in the weight events; 5 in the high jump; 5 in the javelin; and 5 in the broad jump. That also makes 53 points if my arithmetic is correct.

The purpose of this article is simply to show that the meet is sure to be close and worth going a long way to see.

California has an outside chance to make 45 points, and that amount might win if the northwest athletes upset calculations enough. Ten in the sprints; 1 in the quarter; 2 in the half; 10 in the distances; 2 in the hurdles; 2 in the relay; 4 in the weights; 1 in the javelin and 2 in the broad jump; 5 in the high jump and 4 in the pole vault count up to 45 for the Bears.

ADVISE LENGLEN TO PLAY

Chicago Officials Feel That Famous French Net Star Will Do Better to Avoid Exhibition Tour

[EXCLUSIVE DISPATCH]

CHICAGO, May 9.—Suzanne Lenglen, it is believed in tennis circles here, will create a better impression in this country if she enters the women's national title tourney in August, than if she appears merely in a series of exhibition matches precedent to a film contract. It is the belief that there will be less impression that love of American dollars rather than love of sport itself is the sole motive.

The great French star, it is pointed out, has no reason to remember her previous appearance here with any particular pleasure. That was the occasion when she defaulted a match to Mrs. Molla Mallory when apparently on the road to defeat. Her action aroused such criticism she has been quoted as saying she never again would figure in an American tournament.

Lenglen is a great tennis player. That is conceded. Of her temperamental ways it is difficult to judge from this distance, but they seem unfortunate.

If the French association approves Miss Lenglen's exhibition tour the United States governing body will be placed in a position where it also must say "yes" or cause a rift in international net amity. And if Miss Lenglen does come Americans shall see some good tennis whether or not it is against Helen Wills.

COMMERCIALS WIN

"Buick" Carrillo's home run in the last half of the eleventh inning, after two men were out and the count was two and three on him, won a close and exciting game for the Commercial Club yesterday and shoved the Pacific Electric team down a notch farther in the Major Industrial League standing. "Smoky" Evans, Commercial speed-ball artist had nine strikeouts to his credit, four double plays and three home runs featured the contest.

COMMERCIAL CLUB	AB	R	H	O	A	PACIFIC ELECTRIC	AB	R	H	O	A
Young,lf	5	1	2	3	0	Stanley,2b	3	1	1	1	3
Wise,c	5	0	1	4	0	Rochford,lf	3	0	0	2	0
Scott,ss	4	1	1	2	3	Frost,cf	3	0	0	1	0
Gilmore,2b	4	0	0	1	4	Scott,ss	3	0	0	1	3
Carrillo,rf	4	1	1	0	0	Bennett,c	3	0	0	4	1
Ames,1b	4	1	2	12	0	McGraw,rf	3	0	0	0	0
Mack'lear,3b	4	0	0	0	2	McClean,s	3	0	0	0	3
Harris,s	3	0	0	3	1	Hardie,p	3	0	0	0	1
Evans,p	3	0	0	0	1	Brown,lf	1	0	0	0	0
Davis,cf	4	0	0	1	0						
Galli,cf	1	0	0	1	0						
Totals	43	4	7	14	10	Totals	29	1	1	11	11

SCORE BY INNINGS

Pacific Electric	0	0	0	0	0	0	0	0	1	—1
Hits	0	0	0	0	0	0	0	0	1	—1
Commercials	0	0	0	0	0	0	0	0	4	—4
Hits	0	0	0	0	0	0	0	0	7	—7

SHELL OIL, 5; P. E., 1

PACIFIC ELECTRIC	AB	R	H	O	A	SHELL OIL	AB	R	H	O	A
Barnes,ss	4	1	3	3	0	Cuyler,cf	4	1	2	1	0
Stanley,lf	4	0	0	1	0	Crandall,2b	4	0	0	3	3
Jenson,rf	3	0	0	3	0	Andrews,2b	1	0	0	0	0
Benoit,2b	4	0	0	2	3	Metz,1b	4	0	1	9	0
Frost,cf	4	0	0	1	0	Arness,rf	4	0	0	1	0
Durning,1b	4	0	0	15	0	Nobler,ss	3	0	0	3	3
Lavin,3b	4	0	0	0	1	Orphan,c	4	0	1	12	1
McClain,c	3	0	0	5	0	Sidwell,lf	3	0	0	1	0
Oswald,p	3	0	0	0	0	Cecil,p	3	0	0	0	1
McGraw,	1	0	0	0	0						
Totals	34	1	3	34	10	Totals	32	1	4	27	8

SCORE BY INNINGS

Pacific Electric	0	0	0	0	0	0	0	0	1	—1
Shell Oil	4	0	0	0	0	0	1	0	0	—5

garters were worn around the neck you'd change them frequently.

PARIS GARTERS
NO METAL CAN TOUCH YOU
25¢ to $1

BOXING
TUESDAY NIGHT
May 18th
VERNON COLISEUM

BALDNESS
The bald scalp was once dandruff infected. Stop dandruff and prevent baldness with
Newbro's Herpicide
The Quality Hair Tonic

HOLLYWOOD LEGION STADIUM
BOXING

TIMES BRANCH OFFICE
— 621 South Spring —

A Better Oil
which does more
for your motor!

THERE is no secret about PAN-AM Motor Oil! It's a better oil because it is made better! It does more for your motor because it has been refined more carefully. Its clean, bright, golden color indicates the unusual quality and purity of PAN-AM Motor Oil!

It possesses a combination of qualities obtainable in no other one motor oil! PAN-AM Motor Oil flows freely at zero! It does not "thicken-up" making the motor sluggish and hard to start in cold weather.

PAN-AM Motor Oil retains its full lubricating qualities under the most terrific heat, keeping cylinder walls perfectly protected with a smooth coat of oil under all circumstances!

If you want to keep your motor working at its best . . . ask your dealer for PAN-AM Motor Oil... "clean, bright flowing gold." If he hasn't got it he will gladly get it for you. Of course, every PAN AMERICAN Service Station has it!

PAN AMERICAN PETROLEUM COMPANY.... *Makers of*

PAN-AM MOTOR Oil and PAN-GAS

Cobb Hits

DETROIT BOSS HAS FIELD DAY

Georgia Peach Gets Quartet of Safe Bingles

Ty Hero as Solons Defeat Chisox, 6 to 5

Keller Stop Halts Rally of Scrappy Pale Hose

BY A. P. NIGHT WIRE

NEW YORK, May 9.—Smashing four hits, including two home runs, Ty Cobb led the Tigers to victory today over the Yankees in another slugfest before a crowd of 55,000, the largest of the season. Cobb had a perfect day at the plate, drawing a pass in a fifth time up, the circuit clout in the seventh inning and his season's total to four and his team's total to 112.

The score:

DETROIT	AB	R	H	O	A	NEW YORK	AB	R	H	O	A
Cochrane,c	4	1	1	6	0	Combs,cf	4	1	1	4	0
Combs,cf	4	1	1	1	0	Gehrig,1b	4	1	2	9	0
Rigney,3b	4	1	1	1	3	Koenig,ss	4	1	1	2	3
Heilmann,rf	4	1	2	2	0	Meusel,lf	4	0	1	2	0
Cobb,lf	4	1	4	2	0	Reserve,2b	4	0	0	2	3
Fothergill,ss	4	0	0	2	3	Pipgras,3b	4	0	0	1	3
Collins,1b	4	0	0	9	0	P.Collins,c	4	0	0	5	0
Wingard,2b	4	0	0	2	3	Shawkey,p	2	0	0	0	1

ome Event

LEN TO PLAY

hat Famous French Net Star Avoid Exhibition Tour

E DISPATCH]
Lenglen, it is believed in tennis circles ion in this country if she enters the August, than if she appears merely precedent to a film contract. It is impression that love of American dol- self is the sole motive.

garters were worn around the neck you'd change them frequently.
PARIS GARTERS
NO METAL CAN TOUCH YOU
25¢ to $1
BOXING
TUESDAY NIGHT
May 18th
VERNON COLISEUM
BALDNESS
The bald scalp was once dandruff infected. Stop dandruff and prevent baldness with
Newbro's Herpicide
"The Quality Hair Tonic"
HOLLYWOOD LEGION STADIUM FRI. NITE AT 8
BOXING
TIMES BRANCH OFFICE
— 621 South Spring—

Los Angeles Daily Times

Cobb Hits Two Homers as Tigers Win; McGraw Cops Battle

ETROIT BOSS AS FIELD DAY

gia Peach Gets Quartet of Safe Bingles

Hero as Solons Defeat Chisox, 6 to 5

Stop Halts Rally of Scrappy Pale Hose

[BY A. P. NIGHT WIRE]
YORK, May 9.—Smashing hits, including two home Cobb led the Tigers to day over the Yankees in ton, the largest of the sea- had a perfect day at batting a pass in a fifth time ing hits. His homers brought team's total to four and his the total to 112.

NEW YORK

	AB	R	H	O	A
Lazzeri, 2b	4	1	1	4	3
Koenig, ss	4	1	1	1	4
Ruth, rf	4	0	1	2	0
Gehrig, 1b	4	0	1	9	0
Meusel, lf	4	0	0	2	0
Durst, cf	4	0	1	3	0
Dugan, 3b	4	0	0	1	3
Collins, c	4	0	0	5	0
Shawkey, p	3	0	0	0	2
Totals	35	2	5	27	12

WASHINGTON

	AB	R	H	O	A
McNeely, cf	4	0	1	2	0
Judge, 1b	4	0	0	9	0	
Rice, lf	4	0	0	2	0
Goslin, rf	4	0	1	1	0
Peckinpaugh, ss	4	0	1	2	3
Bluege, 3b	4	0	0	1	3
Ruel, c	4	0	0	5	0
Mogridge, p	3	0	0	0	2
Totals	35	0	3	27	8

AMERICAN POLE-VAULTING TECHNIQUE WRONG---HOFF

[Copyright, 1926, in United States and Great Britain and all other countries by North American Alliance. All rights reserved.]

XX.—VAULTING STYLE

People in Europe never bothered to comment upon my vaulting style, but most American experts say it is entirely wrong. Or, if they don't go quite so far, they at least say the American style is better.

The reason, of course, is that the American style of vaulting looks better than mine. The experts are betrayed by appearances. It seems more reasonable to pass the bar with a rounded back, than to pass it with the body straight.

Several experts here have tried to make me change my style, asserting that I would make fourteen feet, six, with the American technique. That is a mistake.

If I should change tomorrow I would never do more than thirteen feet again. They say that I am a born pole-vaulter, and that is the reason I succeed despite bad technique; but every expert ought to know just as well as I do, that an athlete is "born to it," simply because he instinctively uses the right technique.

RANS YANKEE STYLE

I will not write anything about my own style since it is "wrong," but I can and I will explain why the American technique is not good.

The way an American pole vaulter "hooks" his body in passing the bar stops the forward movement in the vault, so that the American vaulter always falls down on the bar at the greater heights, instead of falling on the other side, even if he is for a moment, far higher than the bar. And still worse, the American technique prevents the vaulter holding the pole as high as I do because it is difficult to get into a straight upright position when one uses his arms too soon.

I would not have said that my style is the correct one if I had not also tried the American system that my coach, Kreigsman, probably the greatest athlete expert now living, built the style that I am using. The American who used the style most like mine, Babcock, won in the Stockholm Olympics in 1912. He had the same straight position over the bar, but swung up in a different way.

MAY ENDANGER MARK

The experts insist that with my style it is impossible to vault higher than one holds the pole, but when I made my last outdoor record of almost fourteen feet, I did not hold the pole higher than twelve feet four inches, and I don't think there are many pole vaulters who, even with the American technique, are able to vault much higher than a foot and a half above their hold on the pole.

It is almost impossible for a spectator to discover the exact technique of a pole vault, but a film shows it, especially when in slow motion. That has not yet been done with my vaulting.

People think that speed and a high hold upon the pole are my main advantages, but those are really two of the least important points.

Some day the American vaulters will begin to use my technique, and from that moment my outdoor world's record will be in danger.

(Tomorrow: Common errors in running the hurdles.)

SHEA MADE FAVORITE

Classy Showing in Training Establishes Chicagoan as Choice Over Johnny Farr

Eddie Shea has punched his way into the dubious position of being favored over "Oakland" Johnny Farr, the conqueror of Jimmy McLarnin, when they box at the Olympic Auditorium Wednesday night.

Although Farr was a top-heavy favorite when the bout was announced, Shea's disposal of his gymnasium sparring partners by the gross has entirely changed the situation. He is even being made a popular bet on the long end to stop Farr.

EDDIE SHEA.

Eddie Shea is the hardest punching featherweight in the business and local fans have now begun to realize it. Eddie didn't care to have the fans take his record book as testimony but proceeded to "knock 'em dead" in the gymnasium as proof.

Shea knocked over a boy named Dundee, stopped Andre Duprey and his own stablemate Sidney Clark; knocked down a flock of middleweights and he was "made."

Shea looks capable of taking a punch if necessary. In fact he did take a flock in his workouts with Johnny Orella, a stout puncher, but always gave more than he took.

Johnny Farr was delighted when informed that Shea was the favorite. "I'm jinxed whenever I go to the ring on the long end," said Johnny.

FARR GLAD

"I was a 1 to 2 shot against Jimmy McLarnin. I won decisively. I was a 1 to 2 shot against Danny Kramer. I won by a big margin. All my big victories have come when I have been the short-ender. It takes a big load off my mind to learn that Shea is the favorite."

It looks like one of the biggest nights the auditorium has had for word has gone 'round that this one will be a fight from the opening gong. Both boys have far too much to gain and far too much to lose not to risk everything they have in stock in a desperate play for a victory.

FUENTE STARTS TRAINING

Returns Fresh From Knockout Victory Scored in Ring at San Francisco; Meets Lester

Tony Fuente, fresh from a knockout victory over George Modrich in San Francisco, will open training today at the Manhattan gym. This should give the Vernon all-star card a week from Tuesday night quite a boost for Fuente is paired in one of the ten-rounders with Pat Lester. Jimmy Goodrich meets Mushy Callahan in a return bout for ten rounds, also.

The Mexican heavyweight does not take a great deal of credit for stopping Modrich since he was a green fighter. But Tony is feeling pretty good since he has found his knockout punch again. Fuente has always contended he was a knockout fighter—a thing that he has not quite convinced the general public on satisfactorily.

TONY FUENTE

Lester will outweigh Fuente some twenty pounds and this is to the liking of the Mexican. He has a way's had better luck against big fellows.

Spider Kelly writes that Lester is in good condition and suffered no ill effects from the Nogales battle with Jack Johnson. "The colored fellow didn't try to punch," says Spider. "He pulled a bunch of circus stuff and did a lot of

PODDUBNY TO MEET KOLOFF

Ancient Russian Grappler to Appear on Lou Daro's Next Wrestling Bill at Olympic

A double main event will top Lou Daro's next wrestling card at the Olympic Auditorium on May 19, the local mat promoter announced yesterday.

Ivan Poddubny, Europe's greatest wrestler and the strongest man in the modern history of Russia, will meet Dan Koloff in one-half of the twin bill. Koloff is a big Bulgarian grappler, who made a big hit with local fandom in his bout here with World's Champion Joe Stecher a year ago.

JOE STECHER

Nick Lutze, former Notre Dame College football star, and Prince Gobar will wrestle in the second event of the evening.

Lutze caused quite a sensation in his first appearance here Wednesday night by flopping Tony DeVecchi in slightly more than three minutes' time. Lutze clamped on a series of headlocks, completely bewildering the Italian and then slammed him to the floor with a fourth. The fall almost sent DeVecchi into dreamland.

Daro believes that he has put over a double attraction which should pack the spacious Olympic Auditorium. The great Ivan Poddubny would figure to draw a capacity throng, but Lou has gone one better by lining up a topnotch opponent for the college star as a second attraction.

The college kid displayed so much class in the short time he was on the mat that murmurings could immediately be heard among the spectators regarding what he would do if pitted against Jim Londos or Joe Stecher.

TAKES FOURTH STRAIGHT GAME

Crippled Hack Wilson Drives Cubs to Victory

Pinch Hits Single in Ninth to Defeat Giants

Phillies Take Final Contest of Series From Reds

[BY A. P. NIGHT WIRE]
ST. LOUIS, May 9.—Playing the final game of their four-game series here today, the St. Louis Cardinals lost to the Brooklyn Dodgers, 3 to 1, in one of the fastest games of the series, which went minus any scoring until the fifth inning, when Brooklyn scored one. St. Louis evened the count in the seventh and the Dodgers stepped out ahead of them in the eighth by putting two men across the plate. Bottomley added another homer to his string today. In Hallahan's eight innings of mound duty he allowed six hits. Score:

BROOKLYN

	AB	R	H	O	A
Cuyler, rf	5	0	0	0	0
Fewster, 2b	4	0	0	2	3
Wheat, lf	4	1	0	0	0
Hargrave, 1b	3	0	1	9	1
Taitt, cf	3	0	0	1	0
Butler, 3b	4	1	1	0	0
Maran'ville, ss	3	0	1	1	6
O'Neill, c	3	0	0	5	1
McGraw, p	3	0	0	0	1
Totals	32	2	3	27	12

2—Batted for Hallahan in 8th.

SCORE BY INNINGS

Brooklyn	0	0	0	0	0	0	2	0	0—2
St. Louis	0	0	0	0	1	0	0	0	0—1

SUMMARY

Two-base hits—Fewster, Maranville, Horne, O'Neill. Double plays—Maranville to Hornsby; Fewster, Wheat and Hargrave. Bases on balls—Off McGraw, 1; Hallahan, 3; Haines, 1. Struck out—By McGraw, 1; Hallahan, 6; Haines, 1. Hits—Off Hallahan, 6 in 8 innings; Haines, none in 1 inning. Losing pitcher—Hallahan. Umpires—Firman and Quigley. Time of game—2h. 20m.

WILSON BIG STAR

CHICAGO, May 9.—Chicago made it three out of four from New York today by a gallant finish, which defeated the Giants, 8 to 7. The Cubs won in the ninth with a rally started by Hack Wilbit for Bush and was replaced by a runner.

It was Tyson day, and 1000 fans were in the stands from Kenosha, Wis., where the Giant center fielder started playing baseball. The score:

NEW YORK

	AB	R	H	O	A
Lindstr'm, 3b	5	0	2	1	3
Frisch, 2b	5	0	1	3	6
Young, rf	4	1	1	2	0
Meusel, lf	5	0	1	2	0
Kelly, 1b	4	0	0	11	0
Bancroft, ss	3	1	1	1	3
Jackson, cf	3	1	1	3	0
Snyder, c	4	1	1	4	0
Tyson, p	0	0	0	0	0
Ferrell, a	1	0	0	0	0
Hartley, p	0	0	0	0	0
Smith, b, xx	0	0	0	0	0
Mueller, p	0	0	0	0	0
M'Mullin, p	0	0	0	0	0
Gressd'l, p	0	0	0	0	0
J. Scott, p	0	0	0	0	0
Totals	37	3	7	27	12

CHICAGO

	AB	R	H	O	A
Adams, 2b	3	2	1	3	4
Blades, rf	4	0	0	2	0
Monson, lf	4	0	0	2	0
Brooks, cf	5	0	1	1	0
Fothrg'l, 3b	4	0	0	1	2
Grimm, 1b	4	0	0	9	1
Comer, ss	4	0	1	1	3
Hartnett, c	4	1	1	4	1
Jones, p	2	0	0	0	2
Bush, p	0	0	0	0	0
Wilbit, a	1	0	0	0	0
Wilson, p	0	0	0	0	0
F. Scott, ss	0	1	0	0	0
Totals	37	3	3	27	13

Two out when winning run scored.
—Batted for Bancroft in 7th.
—Batted for Hartley in 9th.
—Batted for Bush in 9th.
—Ran for Wilson in 9th.

SCORE BY INNINGS

New York	0	0	0	0	0	0	0	1	2—3
Chicago	0	0	0	0	0	0	0	2	1—3

SUMMARY

Errors—Frisch, Jackson, 2; Grimm, Jones, Two-base hits—Hartnett, Brooks, Lindstrom, Comer. Three-base hit—Tyson. Home run—Hartnett. Stolen bases—Adams, Frisch, Hartnett, Jackson, Grimm, Kelly. Sacrifice hits—Adams to Grimm; Grimm to Frisch; Kelly to Snyder. Left on bases—New York, 11; Chicago, 7. Bases on balls—Off Jones, 3; by Jones, 1; Bush, 1; Tyson, 1; Hartley, 1; Scott, 1; Bancroft, 1; Bush, 1. Hits—Off Gressett, 4 in 3 innings; Mueller, 1 in 1; Hartley, 2 in 1 2-3 innings; Tyson, 1 in 1 2-3 innings; Bancroft, 1 in 1; Bush, 1 in 3 innings; Jones, 1 in 6 innings (none out in 7th); Bush, 3 in 3 innings; Wilson, none in 2. Winning pitcher—Bush. Losing pitcher—J. Scott. Umpires—Klem, Wilson and Hart. Time of game—2h. 37m.

DEAN IS HERO

CINCINNATI, May 9.—Dean kept the hits well scattered and held the Reds scoreless until the eighth inning, when Emmer tripled and scored on Dressen's single. Philadelphia winning the last game of the series, 4 to 1. Score:

PHILADELPHIA

	AB	R	H	O	A
Sand'rs, rf	4	0	1	2	0
Niton, cf	4	1	1	3	0
Leach, cf	4	1	1	1	0
Harper, lf	4	1	1	2	0
Bentley, 1b	4	0	1	11	0
Huber, 2b	4	0	1	2	3
Heilmann, ss	4	0	1	1	3
Friberg, 3b	4	0	0	1	1
Dean, p	2	0	0	0	2
Totals	34	4	7	27	15

CINCINNATI

	AB	R	H	O	A
Bressler, 3b	4	0	0	1	2
Roush, cf	4	0	0	2	0
Wheeler, lf	4	0	0	1	0
Bressler, rf	4	0	0	1	0
Pipp, 1b	4	0	0	9	0
Critz, 2b	4	0	0	3	4
Picinich, c	4	0	0	4	0
Luque, p	3	0	0	0	2
Totals	35	0	0	21	8

SCORE BY INNINGS

Philadelphia	0	0	0	0	0	0	0	4	0—4
Cincinnati	0	0	0	0	0	0	0	0	0—0

SUMMARY

Two-base hits—Pipp, Picinich, Walker, Leach. Three-base hits—Emmer, 2; Harper. Sacrifice hits—Luque, Huber. Double play—Sand'rs to Pipp to Bentley. Left on bases—Philadelphia, 7; Cincinnati, 7. Bases on balls—Off Dean, 1; Luque, 2. Struck out—By Dean, 2. Umpires—Sweeney, Moran and Reardon. Time of game—1h. 49m.

TWO BIG TRACK MEETS ON TAP

(Continued from First Page)

Pinney, Murray Schultz, and one or two others. The bounding blond has run 9 7-10s. or better in every race this year and will be favored to win, although Scholz, Pinney and Borah must be considered. The latter is a freshman at U.S.C. and has been reported as running in close to record time lately. Scholz, naturally, is always dangerous while Pinney runs on Paddock's heels every time they meet.

The local A.A.U. officials meet this evening to transact routine business and there is a strong possibility that the case of Charley Hoff will be discussed quite prominently. Owen Bird, registrar for the local body, is working hard to get the famous Norwegian pole vaulter okayed for this meet and some action may be taken tonight.

HELLMANS LOSE

The California Bank baseball team defeated the Hellman Bank nine at Franklin High School Saturday by a score of 7 to 2. The excellent pitching of Nolan and the hard hitting of Flow featured.

CALIFORNIA BANK

	AB	R	H	O	A
DeMa'l'ch, 3b	4	1	2	1	3
Cashan, lf	4	1	1	2	0
Soule, 1b	4	0	1	9	0
Nolan, p	3	0	0	1	2
Campb'll, 2b	3	0	0	2	3
Johnson, c	3	0	0	6	0
Worden, ss	3	0	1	1	2
Flow, rf	3	2	2	0	0
Johnson, rf	4	1	1	1	0
Buckl'm, cf	3	0	1	1	0
Totals	35	7	9	27	15

HELLMAN BANK

	AB	R	H	O	A
Rhine'r, 2b	4	0	1	1	4
Clarke, 2b	4	0	0	1	0
McD'l'ss, p	4	0	1	0	1
LaVake, ss	4	0	0	1	0
McD'l'p-1b	4	0	1	9	0
Nation'l, c	4	0	1	1	0
Willis, lf	4	0	1	1	0
Nation'l, cf	4	0	1	1	0
Todd, rf	4	1	1	1	0
Totals	36	2	7	27	5

SCORE BY INNINGS

Hellman Bank	0	0	0	0	0	0	0	2	0—2
California Bank	0	0	0	0	0	0	0	0	7—7

Base hits

CLUB STANDINGS

PACIFIC COAST LEAGUE

	W.	L.	P.c.		W.	L.	P.c.
Seattle	18	13	.545	Hollywood	16	16	.500
Oakland	16	14	.533	Portland	16	17	.485
Sacramento	16	14	.533	Missions	14	16	.467
Los Angeles	15	14	.517	San Francisco	13	15	.419

Yesterday's Results
Hollywood, 6-2; Oakland, 3-1. (Second game 7 innings.)
Los Angeles, 8-12; Portland, 1-6.
Sacramento 3-12; Missions, 1-5.
San Francisco, 5-5; Seattle, 1-1.

How the Series Ended
Oakland, 4; Hollywood, 3.
Portland, 2; Los Angeles, 2.
Seattle, 3; San Francisco, 2.
Sacramento, 4; Missions, 2.

Games Today
Los Angeles at Portland.
San Francisco at Seattle.
Sacramento at Missions.

Games Tomorrow
Sacramento vs. Hollywood at Wrigley Field.
Los Angeles at Seattle.
San Francisco at Portland.
Oakland at Missions.

AMERICAN LEAGUE

	W.	L.	P.c.		W.	L.	P.c.
Washington	16	10	.615	Philadelphia	13	12	.520
Cleveland	14	9	.609	Detroit	13	12	.520
Chicago	15	10	.600	Boston	12	13	.480
New York	13	9	.591	St. Louis	7	19	.269

Yesterday's Results
Washington, 4; Chicago, 5.
Detroit, 14; New York, 10.
Only games scheduled.

Games Today
Chicago at Washington.
St. Louis at Philadelphia.
Detroit at New York.
Cleveland at Boston.

NATIONAL LEAGUE

	W.	L.	P.c.		W.	L.	P.c.
Brooklyn	15	7	.682	Pittsburgh	10	13	.435
Chicago	13	8	.619	Philadelphia	10	13	.435
Cincinnati	14	9	.609	St. Louis	10	13	.435
New York	11	11	.500	Boston	8	15	.348

Yesterday's Results
Brooklyn, 9; St. Louis, 1.
Philadelphia, 4; Cincinnati, 1.
Chicago, 8; New York, 7.
Only games scheduled.

Games Today
Boston at Cincinnati.
Brooklyn at Chicago.
New York at St. Louis.
Philadelphia at Pittsburgh.

AMERICAN ASSOCIATION

	W.	L.	P.c.		W.	L.	P.c.
Louisville	19	13	.594	Toledo	17	19	.472
Minneapolis	19	13	.594	Indianapolis	16	19	.457
Kansas City	19	13	.594	Columbus	15	19	.441
St. Paul	19	13	.594	Milwaukee	13	21	.382

Yesterday's Results
St. Paul, 4-11; Louisville, 3-3.
Toledo, 15; Milwaukee, 5.
Kansas City, 11; Columbus, 6.
Minneapolis, 2; Indianapolis, 2. (5 innings, rain.)

THREE-EYE LEAGUE

	W.	L.	P.c.		W.	L.	P.c.
Evansville	11	7	.611	Springfield	9	6	.600
Decatur	7	4	.636	Quincy	6	6	.455
Peoria	8	5	.615	Danville	5	6	.455
Bloomington	6	5	.545	Terre Haute	3	9	.250

Yesterday's Results
Evansville, 8; Quincy, 6.
Peoria, 8; Decatur, 7.
Terre Haute, 4; Springfield, 1.
Danville, 9; Bloomington, 8.

WESTERN LEAGUE

	W.	L.	P.c.		W.	L.	P.c.
Des Moines	15	9	.625	Tulsa	13	11	.542
St. Joseph	13	10	.565	Omaha	13	11	.542
Wats. City	13	10	.565	Lincoln	9	14	.391
Denver	11	10	.524	Wichita	8	14	.364

Yesterday's Results
Denver, 8-6; Tulsa, 8-2.
Des Moines, 11; Oklahoma City, 6.
Omaha, 7; St. Joseph, 2. (Second game called, Lincoln-Wichita, called account rain.

SOUTHERN ASSOCIATION

	W.	L.	P.c.		W.	L.	P.c.
New Orleans	19	7	.731	Atlanta	13	11	.542
Birmingham	14	9	.609	Chattanooga	11	15	.423
Nashville	16	12	.571	Mobile	11	15	.423
Memphis	15	12	.556	Little Rock	7	19	.269

Yesterday's Results
Memphis, 9; Little Rock, 1.
New Orleans, 6; Chattanooga, 5.
Nashville, 10; Mobile, 9.
Only game scheduled.

TEXAS LEAGUE

	W.	L.	P.c.		W.	L.	P.c.
Dallas	16	7	.696	Waco	11	12	.478
Houston	16	7	.696	Wichita Falls	10	13	.435
San Antonio	13	10	.565	Fort Worth	7	15	.318
Shreveport	12	12	.500	Port Worth	7	15	.318

Yesterday's Results
Shreveport, 10; Beaumont, 2.
Dallas, 8; Waco, 1.
Wichita Falls, 9; Houston, 8.
San Antonio, 5; Fort Worth, 3.

INTERNATIONAL LEAGUE

	W.	L.	P.c.		W.	L.	P.c.
Baltimore	16	3	.842	Newark	10	13	.435
Buffalo	15	8	.652	Syracuse	10	13	.435
Toronto	14	9	.609	Jersey City	8	17	.320
Rochester	13	9	.591	Reading	8	17	.320

Yesterday's Results
Buffalo, 9; Jersey City, 5.
Newark, 5; Syracuse, 4.
Rochester, 7-5; Reading, 5-9.
No other games.

WESTERN ASSOCIATION

	W.	L.	P.c.		W.	L.	P.c.
Ashburn, 14; Mc'ntyre, 7.							
Mcallister, 7; Spotswell, 6.							
Okmulgee, 13; Fort Smith, 4.							

SOUTHWESTERN LEAGUE

	W.	L.	P.c.		W.	L.	P.c.
Enid, 9; Arkansas City, 8.							
Blackwell, 4-10; Ponca City, 9-8.							
Topeka, 19; Salina, 6.							

Seattle and Seals Divide Double-Header

[BY A. P. NIGHT WIRE]
SEATTLE, May 9.—Seattle split a double-header with San Francisco here today, losing the first game, 5 to 1, when Hasty blew up in the eighth and winning the second, 11 to 0. Brett held the visitors to three hits in the last game.

Hasty gave the Seals only three hits and no runs until the eighth frame of the first game. Then Smead Jolley, hitting for Kerr, got a double. A sacrifice by Mulligan advanced Jolley, who got home on a wild pitch. Valla walked and Lane dropped Ellison's fly to center. Brower singled, filling the bases and Averill single to score Valla and Ellison. An error by Red Baldwin let in Brower and a single by Suhr counted Averill.

SAN FRANCISCO

	AB	R	H	O	A
Valla, cf	4	0	0	3	0
Averill, lf	4	1	1	2	0
Ellison, 1b	4	0	1	13	0
Brower, rf	4	0	1	2	0
Suhr, ss	4	0	1	2	3
Agnew, c	4	0	0	4	0
Kerr, p	2	0	0	0	2
Jolley, x	1	0	0	0	0
Varasa, ss	0	0	0	0	0
Geary, p	0	0	0	0	0
Totals	32	1	4	27	5

SEATTLE

	AB	R	H	O	A
Lane, rf	4	0	0	2	0
Brady, 2b	4	0	0	2	3
Mulligan, lf	3	0	0	1	0
Ruth, rf	3	0	0	1	0
Rudnick, 1b	3	0	0	9	0
Brown, ss	3	0	0	2	3
Hasty, p	3	0	0	0	2
Baskette, c	3	0	0	4	0
Totals	29	0	0	24	8

2—Batted for Kerr in 8th.
x—Batted for Jolley in 8th.
—Ran for Cavaney in 7th.
xx—Batted for Brady in 8th.

SCORE BY INNINGS

San Francisco	0	0	0	0	0	0	0	1	0—1
Seattle	0	0	0	0	0	0	0	0	0—0
Hits									

SUMMARY

Errors—Kerr, Lane, 2. Baldwin, Hasty. Double plays—Suhr to Ellison; Brown to Rudnick. Left on bases—San Francisco, 4; Seattle, 3. Bases on balls—Off Kerr, 2; Hasty, 2. Struck out—By Kerr, 2; Hasty, 2. Sacrifice hits—Mulligan, Ellison. Umpires—Finney and Pipgrass. Time of game, 1:45.

SAN FRANCISCO

	AB	R	H	O	A
Mulligan, 2b	3	0	1	1	4
Valla, cf	3	0	1	4	0
Averill, lf	3	0	0	1	0
Brower, rf	3	0	1	1	0
Suhr, ss	3	0	0	1	3
Kildaff, 3b	3	0	0	1	2
Agnew, c	3	0	0	6	0
Varasa, s	3	0	0	0	0
Woody, p	0	0	0	0	0
Schulz, p	0	0	0	0	0
Pipgras, p	0	0	0	0	0
Ellison, x	1	0	0	0	0
Williams, p	0	0	0	0	0
Totals	29	0	3	15	9

SEATTLE

	AB	R	H	O	A
Lane, rf	4	0	0	2	0
Brady, 2b	4	0	0	2	3
Cullenbine, lf	4	0	0	1	0
Ruth, rf	4	0	0	1	0
Rudnick, 1b	4	0	0	9	0
Brown, ss	4	0	0	2	3
Hasty, p	4	0	0	0	2
Baskette, c	4	0	0	4	0
Totals	32	0	0	21	8

2—Batted for Mooty in 9th.

SCORE BY INNINGS

San Francisco	0	0	0	0	0	0	0	0	0—0
Seattle	0	0	0	0	0	0	0	0	0—0
Hits									

SUMMARY

Innings pitched—by Mooty, 7. Charge defeat to Mooty. Runs scored—of Mooty, 1. Struck out—by Brett, 2; Mooty, 1; Williams, 1. Bases on balls—Caveney, by Mooty, 2; Brett, 2; Mooty, 2. Hit by pitched ball—Brown, by Mooty. Stolen base—Lane. Two-base hits—Varasa, Baldwin. Sacrifice hit—Varasa. Double play—Suhr to Kildaff to Brown (L.). Umpires—Hyde and Goss. Time of game—1h.

SERAPHS BUMP BEAVERS TWICE

(Continued from First Page)

Mosher. Umpires—Ryan and Shannon. Time of game—2h. 10m.

LOS ANGELES

	AB	R	H	O	A
Mata, cf	4	0	1	1	0
Leary'n, ss	4	0	1	1	3
Ryan, 2b	4	0	0	2	3
R. Jacobs, 1b	4	0	1	10	0
Hood, rf	4	0	1	1	0
Baker, 3b	4	0	0	1	2
Sandberg, c	4	0	0	5	0
Wright, p	3	0	0	0	2
Mitchell, p	0	0	0	0	0
Totals	35	0	4	21	10

PORTLAND

	AB	R	H	O	A
Leary'n, 2b	4	0	1	1	3
Peoples, 3b	4	0	0	1	2
Hodapp, ss	4	0	0	1	3
E. Smith, rf	4	0	0	1	0
Schwarz, lf	4	0	0	2	0
Berry, c	4	0	0	5	0
Couch, c	0	0	0	0	0
Ortman, p	3	0	0	0	2
Mata, 2b	0	0	0	0	0
Mosher, p	0	0	0	0	0
Harwell, x	1	0	0	0	0
Totals	32	0	1	11	10

2—Batted for Leary'n in 9th.
x—Batted for Mosher in 9th.

SCORE BY INNINGS

Los Angeles	0	0	0	0	0	0	0	0	0—0
Portland	0	0	0	0	0	0	0	0	0—0
Base hits									

SUMMARY

Errors—R. Jacobs, Sandberg, M. Smith. Innings pitched—by Couch, 1-3 (batted to 2 batters in 1st); Ortman, 6; Mosher, 1; at bat, 35; runs, 0; hits, 4; Wright, 1; at bat, 4; runs 0; hits 1; Mitchell, 1; at bat 0; runs 0; hits 0. Winning pitcher—Wright. Losing

A CHUCKLE FOR EVERYBODY

LOCAL LAUGHS

Each week The Times produces a film entitled "Local Laughs," consisting of the fifteen best jokes submitted by local people. Weekly prizes are paid of $5, $3, $2, and twelve of $1 each. A list of theaters showing the film, together with rules for submitting jokes, are given daily in a coupon in The Times. Prize-winning jokes, and names and addresses of winners, appear only on the screen. Jokes receiving honorable mention will be given a place or honor on The Times comic page each week-day, and each of those contributors will receive a souvenir of acknowledgement.

"They have discovered why hens don't lay at night."

"Because they are asleep?"

"No, because they are roosters then."

G. B. McWilliams, Jr., 716 South St. Andrews Place.

Teacher (to new pupil:) What is your father's name?

Little girl: We just call him father.

Teacher (trying again:) What does your mother call him?

Little Girl: She don't call him anything, she likes him.

E. Hollenback, 815 South Maryland, Glendale, Cal.

Dick: "Is the man your sister is going to marry, rich?"

Freddie: "I don't think so, for every time the wedding is mentioned father says 'poor man.'"

C. H. Thompson, 1535 W. Adams St.

Bobby: Where's my Scout button? Where did you hide it?

Baby Betty: I didn't hid it! I—I—only swallowed it.

Charles Goddard, 5626 Irvington Pl.

Occasionally a girl has a chap on her hands that cold cream won't remove.

Aniel McNally, 2523 Bellevue avenue.

A young man informed his fiancee he was sending her a rose for every year of her age. He ordered the florist to send her two dozen.

"He's a good customer," remarked the florist to clerk, "so put in an extra half-dozen."

The engagement was broken off.

Mrs. N. G. Goodman, Culver City, Cal. General Delivery.

Little Johnny: Papa, what makes a chicken flop around after its head has been cut off?

No reply.

Little Johnny, thoughtfully: Friction, I guess.

Nonna B. Montgomery, 571 Burnett st., Long Beach, Cal.

"Can I see Gen. Blank?"

"I'm sorry, but Gen. Blank is ill."

"What made him ill?"

"Oh things in general."

George Kidd, 4173 Second Ave.

THE GUMPS — Fashion Notes — By Sidney Smith

GASOLINE ALLEY — Another Problem Solved — By

Suburban Heights—Office Umbrellas — By Gluyas Williams

(Copyright, 1926, by The Bell Syndicate, Inc.) 5-10

ELLA CINDERS — This Is The Situation — By Bill Conselman and Charlie

WINNIE WINKLE, THE BREADWINNER — Don't Tell! — By Bra

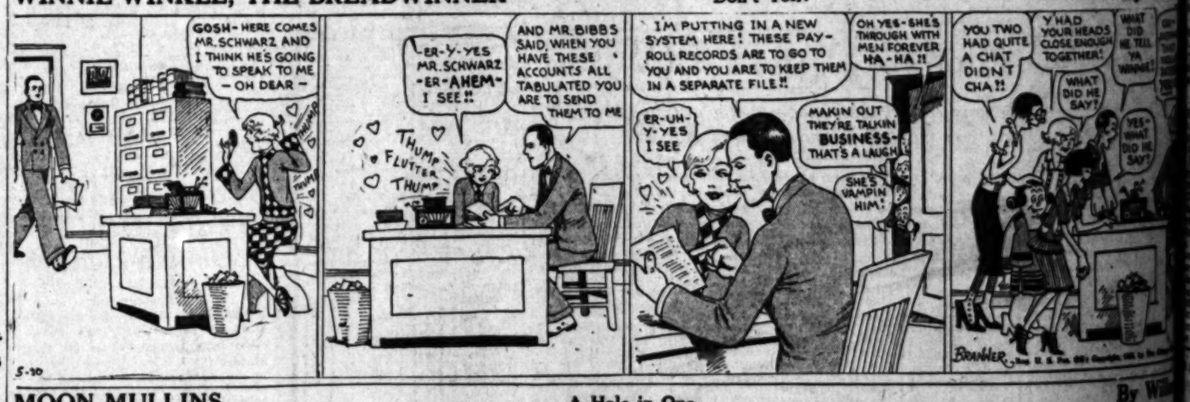

REG'LAR FELLERS — Copyright, 1926, by the Bell Syndicate, Inc. Trade Mark Reg. U. S. Pat. Off. — No Cover Charge Here — By Gene Byrnes

(Copyrights, 1926, by The Bell Syndicate, Inc.)

MOON MULLINS— — A Hole in One — By Wil

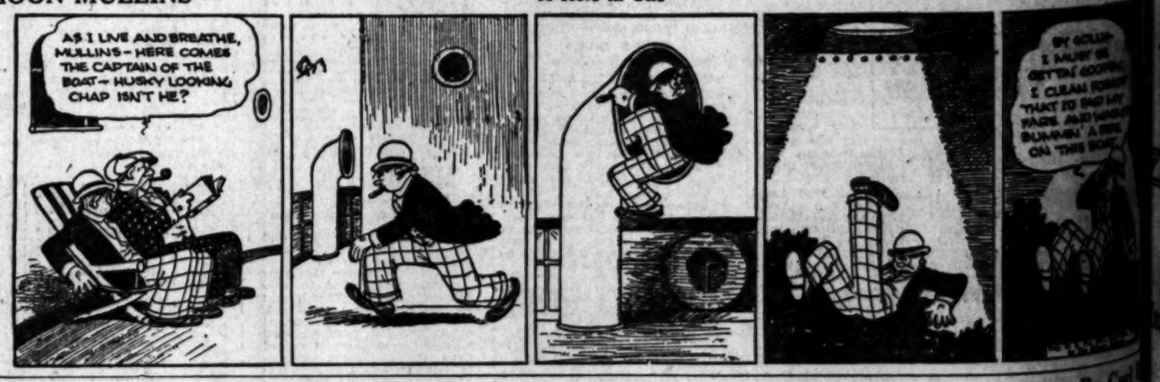

HAROLD TEEN — There'll Be No Gedunking Today — By Carl

MESABA RANGE PIONEER PASSES

midas Merritt Founder of Minnesota Industry

overer of Iron Deposits Robbed of Reward

se Holdings in Financial Panic in 1893

[BY A. P. NIGHT WIRE]

DULUTH (Minn.) May 9.—Leo- Merritt, 82 years of age, dis- ver of iron ore on the Mesaba nge, died today at his home m heart disease.

Merritt tapped one of the ld's richest iron deposits, but ims of fate prevented him from ding unmatched financial th, a reward once just be- his grasp.

e opened the first iron deposit the Minnesota Mesaba Range, which not only materially olutionized the iron-mining in- try in the United States, but d the way for a mammoth nesota activity, now rated sec- only to agriculture.

Merritt, as the mining in- try knew him, was on the road apid wealth when the panic 1893, coming just three years r his discovery, stripped him his holdings. They went by mage to eastern capitalists.

Merritt, who was associated with ght brothers, refused to de- rt to the sharn reverse, which r near his fiftieth year. In his eighties he actively pursued fairs of Duluth City Finance missioner, although then a atively poor man.

BORN IN NEW YORK

on a farm in Chautauqua nty, New York, February 20, on the first upbound steamer ter, Louis Howell Merritt, in on the first unbound steamer ked through the canal at Ste. Marie. His education ained in the small settle- schools at the head of the

a member of the Minnesota slature, an honor which fol- his successful explorations, ified valuable time during period preceding the 1893 ression in the lower House appropriations to permit the to acquire ore lands.

was partly successful and property thus purchased has ed the State by millions of ars and bids fair to continue ing indefinitely.

active career as an Indian r and a woodsman prepared prospector for the hardships ent to the five-year period loration in the wilds of ern Minnesota with test pits until diamond drill on November 1890, struck the first major

had only begun, for un- advice from "experts" geologists confused prospec- ors and the Merritts, whose virtually penniless aft- long search, encountered period of idleness before funds to mine and ship were obtained. In the ans, they utilized their pen- ermitters before the then industry started function-

ally enlisting the necessary l support, railroads were machinery was hauled into ush, unlimiting northland sense of skeptical miners were induced to begin Once under way, the in- thrived and the Mesaba became one of the best in rld.

FINANCIAL CRASH

the fatal test was yet to The blow fell in 1893. Jay ilroad builder and finan- assistance had enabled erritts to advance when balked, was enveloped in Heavily mortgaged, the brothers' properties quick- into the hands of the interests. They salvaged Debts pressed from all

Merritt, the family's managed to recoup some losses, permitting payment remaining $1,500,000 of in- This he was able to ugh his intimate knowledge mining country.

story is told that the Mer-

Established

DIFFERENT
Gives Everlasti

The first thing women notice about this portable electric ma- chine is its silence. It does not Why? First, because of fine workmanship, and then of its direct drive motor which revolves only once to every stitch instead of five or more times as in ordinary electric machines.

Eleven original features. NO STRAINS TO WIND, no ten- sion to adjust. Makes beauti- fully "correctable" seams, three times as strong as ordinary ma- chine. Sews anything, any speed, anywhere, on any thread. Lasts a generation. For- ever silent. Mahogany finish

Willcox & Gi

SALESROOM: 550 South Hill
SERVICE DEPT.: 938 Maple A

Courtesy

...SABA RANGE ...NEER PASSES

...ies Merritt Founder of ...nnesota Industry

...very of Iron Deposits ...bbed of Reward

...Holdings in Fifancial ...Panic in 1893

...BY A. P. NIGHT WIRE] ...ETTE (Minn.) May 9.—Leo... Merritt, 82 years of age, dis... of iron ore on the Mesaba ...d died today at his home ... heart disease.

...Merritt tapped one of the ...richest iron deposits, but ...ck of his prevented him from ...ng unmatched financial ...a reward once just be... ...ge.

...ained the first iron deposit ...Minnesota, Mesaba Range, ...which not only materially ...ased the iron-mining in... ...the United States, but ...the way for a mammoth ...ng activity, now rated sec... ...in agriculture.

...Merritt, as the mining in... ...now his, was on the road ...d wealth when the panic ...ing just three years ...discovery, stripped him ...holdings. They went by ...to eastern capitalists. ...ut, who was associated with ...brothers, refused to de... ...the storm reverses, which ...in the fiftieth year. In his ...which he actively pursued ...ns of Duluth City Finance ...although then a ...ly poor man.

...IN NEW YORK

...a farm in Chautauqua ...New York, February 20, ...the first upbound steamer ...Louis Hewall Merritt, in ...the first unbound steamer ...ed through the canal at ...Ste. Marie. His education ...ined in the small settle... ...at the head of the ...

...member of the Minnesota ...an honor which fol... successful explorations, ...valuable time during ...preceding the 1893 ...ssion in the lower House ...gislations to permit the ...to secure ore lands.

...as partly successful and ...ey thus purchased has ...the State by millions of ...but bids fair to continue ...indefinitely.

...career as an Indian ...and a woodsman prepared ...Merritts for the hardships ...in the five-year period ...duration in the wilds of ...Minnesota which preced... ...discovery. The Mer... ...sank test pits until ...drill on November ...struck the first major ...

...had only begun, for un... ...advice from "experts" ...ticists confused prospec... ...and the Merritts, ...virtually penniless aft... ...long search, encountered ...period of idleness before ...funds to mine and ship ...were obtained. In the ...they utilized their gen... ...engineers before the then ...industry started function...

...collecting the necessary ...support, railroads were ...machinery was hauled into ...the, unwitting northland ...men of skeptical miners ...were induced to begin ...work under way, the in... ...defined, and the Mesaba ...became one of the best in ...

...FINANCIAL CRASH

...the final test was yet to ...the blow fell in 1893. Jay ...railroad builder and finan... ...assistance had enabled ...them to advance when ...Merritt was enveloped in ...heavily mortgaged, the ...mines' properties quick... ...into the hands of the ...Merritts. They salvaged ...holdings pressed from all ...

...Merritt, the family's ...managed to recoup some ...by permitting payment ...totaling $1,500,000 of in... ...This he was able to ...with his intimate knowledge ...mining country.

...Merritt is told that the Mer...ritts failed because of loyalty to their home city of Duluth. In making concessions to permit Duluth to compete with its sister city, Superior, as a leading ore shipper, the Merritts inadvertently weakened their then none-too-secure financial structure, opening the way for the subsequent disaster.

They asked permission of the Duluth City Council to route their railroad through the city. This was refused for some reason and the dock line was started into Superior, as a quick outlet was necessary. Duluth had a change of heart and the Merritts, acceding to pressure, shifted the road from Superior. This necessitated increased investments which proved too great a strain when the crisis came.

CORPSE TIED UP BY RED TAPE

[BY CABLE—EXCLUSIVE DISPATCH]

BERLIN, May 9.—When Erich Mueller, a public accountant of Berlin, froze to death while he was alone on a hiking trip in the mountains in Southeastern Germany and his body was found to be partly in Germany and partly in Czecho-Slovakia, there arose a problem involving international red tape that prevented removal of the body for nine days. The Czech authorities refused to issue a permit for the removal of the body because the greater portion of it was on German soil.

German authorities likewise refused to authorize its removal as the head, considered the main part of the body, lay in Czecho-Slovakia. After nine days, friends obtained permits from provincial officials from both sides of the border and returned to Berlin with the body for burial.

Y.W.C.A. WILL HOLD SWIMMING EXHIBITION

The health education department of the Young Women's Christian Association, under the direction of Miss Ella Stevers, announces a swimming demonstration in the pool at 941 South Figueroa street Tuesday at 8 p.m. Girls entered in the spring classes in swimming will compete in eleven feature numbers.

This term-end demonstration will be followed by the opening of new classes for the summer, starting Monday, the 17th inst.

BOOKPLATES ON DISPLAY AT MUSEUM

Seventy-two Artists and Many Lands Represented in Annual Exhibit

The second annual bookplate exhibition opened yesterday at the Los Angeles Museum and will continue the remainder of the month. Bookplates from Canada, England, Belgium, France and Russia in addition to the United States, are shown representing the work of seventy-two artists.

The jury awarded the prize of $25 for the best bookplate of all kinds to Edwin H. Blashfield's design for Leland Stanford, Jr., University. It is the only bookplate ever designed by this mural artist. The design commemorates the offering of Mrs. Stanford of her personal jewels to tide the university over a financial crisis, which also has been commemorated by the creation of a jewel fund. Mr. Blashfield donated his prize to this fund.

Prizes for personal bookplates went to Victor Stuyvaert, A. Grenell, L. Grace McLean and Max Wieczorek; armorial, to W. W. Alexander and Alex Scott Carter; institutional, Edwin H. Blashfield, Max Wieczorek, Albertine Randall Wheelan and George Wharton Edwards; children's, Carl S. Junge, Margaret Ely Webb, and Olive Percival. Other prize winners were Ralph M. Pearson, William Edgar Fisher, Anthony Euwer, Joseph Duncan Gleason, Ainslee Hewett, Agnes K. Swaine, Gustav Baumann, Ralph Fletcher Seymour, W. F. Hopson and Louis Titz.

FLORIDA'S FUTURE TO BE CLUB TOPIC

G. Gordon Whitnall, director of the City Planning Commission, will be the chief speaker at the luncheon meeting of the Electric Club today at the Biltmore. Mr. Whitnall will discuss the topic, "Florida's Future." He has just returned from an eastern trip which took in Florida. This meeting of the Electric Club has been named "Los Angeles Gas and Electric Day," the entire program with the exception of Mr. Whitnall, being supplied and directed by representatives of the local utility company. Vice-President and General Manager A. B. Day, will address the club chiefly on "The Pioneer Electric Company"; the Los Angeles Service Orchestra will play; J. E. McCreary and A. V. Lagomarsino, tenors; L. B. Hegwer, whistler, and C. E. Bates, accompanist, all employees of the gas and electric company, will provide musical entertainment. O. L. Mocre, manager of the customers' department of the company will be chairman.

Established 1859

Sewing Made a Pleasure

DIFFERENT Construction Gives Everlasting Silence

The first thing women notice about this portable electric machine is its silence. It does not vibrate. Why? First, because of its perfect balance, and then because of its direct drive motor which revolves only once to stitch instead of five or more as in ordinary electric machines.

Other original features. NO TREADLE TO WIND, no fender to deface. Makes beautiful "chainstitch" seams, three times as strong as ordinary machine stitch. Sews anything, anywhere, on any thread. Lasts a generation. Fortune Mahogany finish case. (Also console model.)

Free home trial. Free sewing lessons. Old machine in trade. Pleasant payment plan.

Willcox & Gibbs Sewing Machine Co.

Please send information on free trial offer, free sewing lessons, and special terms.

T-5-10

Name.....

Street Address.....

City.....

Willcox & Gibbs Sewing Machine Co

SHOWROOM: 550 South Hill St. Phone TUcker 6952

SERVICE DEPT.: 938 Maple Ave. Phone TUcker 6952

Courtesy Service

FRENCH LAUD WINE IN VERSE

[BY CABLE AND ASSOCIATED PRESS]

PARIS, May 9.—The wine growers of France are engaging in modern advertising campaigns to gain the prestige of their vintages through poetry and poster contests. The modern vinters seem to have lost faith in the old adage, "Good wine needs no bush," a saying that may have originated in France, where a bush hung over the doorway is often the only sign the village retailer uses.

Rheims, the home of champagne wine, offered a prize for the best song in praise of its unique product. Then the leading vineyard owners of Central France combined to institute a prize of 10,000 francs for the best work, praising the soil that yields such a precious crop.

Now the Fine Arts Association of Beziers is organizing a competition for posters in a campaign for the "propagation of the blood of the vine." Beziers is in the southeast corner of France.

A prize of 10,000 francs is offered for the winning poster, and several "in kind" prizes, ranging from barrels to single bottles of wine, will be given for posters propagating the asserted truth about wine, showing its supposed food, hygienic and curative values, and how it is a means to "combat tuberculosis, alcoholism, lunacy, typhoid and other diseases," and above all, to ask the public not to charge up to wine the ill effects of alcohol.

Ex-Gov. Odell of New York Victim of Fatal Illness

[BY A. P. NIGHT WIRE]

NEWBURGH (N. Y.) May 9.—Benjamin Barker Odell, former Governor of New York, died at his home today after at illness of several months. He was 72 years of age.

Mr. Odell was Governor of New York from 1901 to 1905 and was a powerful factor in the Republican party for forty years. As chairman of the Republican State Committee and as a lieutenant of Thomas C. Platt, the State leader. He so welded the Republicans in the up-State counties that to him was attributed the nomination and election to the Governorship of the late Theodore Roosevelt.

The influence he exerted in political affairs extended far beyond his own active career and he was freely consulted in the Presidential campaign of 1924.

Woman Killed in Feud Fight With Neighbor

[BY A. P. NIGHT WIRE]

WILLIAMS (Cal.) May 9.—A family feud culminated late this afternoon in the death of Mrs. William Duncan, who opened fire on Fred Haesche, a neighbor, who approached her home near here with a shotgun.

Haesche returned the fire and the woman died before a doctor reached her. Haesche was wounded.

The duel was said to have been the outcome of numerous threats which had passed between the families recently.

COOK HURT; SHIP RETURNS

The tanker S. C. T. Dodd is putting back to San Diego for medical aid for the cook, according to radio advices received at the harbor last night. The cook, the brief message intimated, had injured himself with a butcher knife. The tanker, operated by the Standard Oil Company of California, left here Friday with oil for Fall River, Mass. The vessel was 150 miles south of San Diego at 9 p.m. and is expected to reach that port at noon today. Capt. Holm is in command.

MEDALISTS COMPRISE ARMY

[BY CABLE AND ASSOCIATED PRESS]

PARIS, May 9.—The holders of the French Legion of Honor medals, if mobilized, would constitute the number of men in America's peacetime military establishment, it is shown by figures just furnished by the government.

On December 1, 1925, there were 121,324 Legionairies on the roll of the grand chancellory, and more have been elevated since that date. There are fifty-eight chief "Grand Crosses" of the order now living, including chiefs of state, eminent soldiers, both French and foreign. Former Presidents of the republic and others are included. The grand officers number 374. The commanders alone form a regiment with a strength of 2452, while there are 17,743 officers of the Legion of Honor entitled to wear the little red rosette. The chevaliers, or knights, numbered no fewer than 110,505 last December.

Fees for possession of the Legion's diploma have been doubled by a recent decree. It now costs 50 francs for a chevalier to obtain his parchment, 100 francs for an officer, 200 for a commander, 300 for a grand commander, and 500 for a grand cross.

WIFE SAYS SPOUSE HAS SHORT TEMPER

Clifford George Matthieson was "short" with his wife when he found out about the letter, according to the suit for divorce Mrs. Naomi Kathryn Matthieson has filed, so "short" that Mrs. Matthieson found herself lying on the floor at about the same time she realized he was annoyed. Matthieson had knocked her down, she said, just because she had found a letter addressed "My Baby" and signed "Mildred." She had also found the stubs of a couple of theater tickets and she had not gone to the show, she said.

REVUE TO DISPORT AT SHRINE DINNER

Will Morrissey will bring most of his "Music Hall Revue" to the weekly Shrine luncheon Thursday at the Biltmore for the entertainment of Nobles of the oasis of Los Angeles. Morrissey, Midgie Miller, Eddie Borden and Eddie Lambert, with a chorus of more than a score of pretty dancing girls, will be on hand to amuse the Shriners, according to Allan G. Ritter, president of Al Malaikah patrol, which has charge of the luncheon

300,000 Essex Owners Know

These Time Proven Qualities Turning New Thousands of Buyers to Essex

This is a year of "Sixes". The trend is more irresistible than ever. Through the world's largest production of "Sixes" Essex now holds the greatest price advantage with the finest quality Essex ever offered.

There are 300,000 Essex owners. They tell you today's Essex is the best ever built. It is easy to steer, easy riding and has the running smoothness that is exclusive to the famous Super-Six motor. It is economical, sturdy and requires little service attention.

No wonder Essex is so popular, no wonder it has turned the trend to "Sixes"— no wonder it is the preferred "Six" with thousands of new buyers ever increasing its outstanding sales leadership.

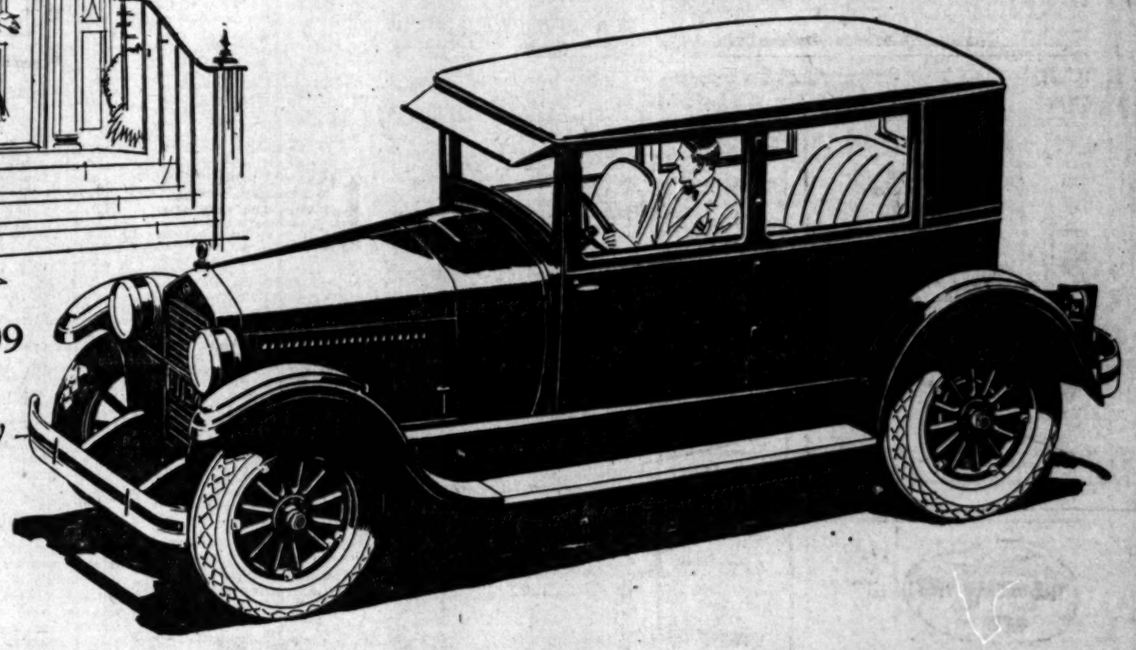

ESSEX COACH $909

At Your Door—

Nothing Else to Pay

Price Includes Freight, Tax and the Following Equipment:

Front and Rear Bumpers; Automatic Windshield Cleaner; Rear View Mirror; Transmission Lock (built-in); Radiator Shutters; Moto-Meter; Combination Stop and Tail Light.

WALTER M. MURPHY MOTORS COMPANY

HUDSON-ESSEX Distributors for Southern California

932 So. Hope St. . . . . TRinity 5611

Hudson-Essex Have High Resale Value

The Times Free Information and Resort Bureaus

MAIN OFFICE—CORNER FIRST AND BROADWAY

are for the accommodation and benefit of persons seeking interesting routes of travel, desirable hotels, and rest, recreation and recuperation at the seashore or in the mountains. Particulars are furnished by competent attendants and by correspondence to the general public regarding rates and attractions of railroad and steamship lines, hotels and pleasure and health resorts. Descriptive circulars and transportation literature are kept on hand for inspection and distribution. This service is absolutely free.

Make Your Resort and Hotel RESERVATIONS FREE OF CHARGE AT THE Times Information and Resort Bureau, Times Bldg., Bdwy. at First St., or at the Times Branch Office, Information and Resort Bureau, 621 South Spring St. Telephone MEtropolitan 0700.

"Direct-U"

Have you had difficulty in finding some particular advertised product? Have you had to hunt from store to store to find something you had seen advertised? The Times has established a new department, called "Direct-U," which has collected data about thousands upon thousands of trade-named (advertised) products and stands ready to tell you just where you can find the thing you want. The Times is glad to help its readers and advertisers through this new service—so make free use of it—there is no charge, of course.

All you need do is phone the Los Angeles Times—MEtropolitan 0700—and ask for "Direct-U" Department.

Resorts

SANTA BARBARA, Hotel Californian
35 STATE STREET—One Block from the Beach
100 rooms—100 baths—Exterior steel frame—$2.50 one; $3.50 two; $4.00 twin beds—A one price house—Garage—Cafe—Phone Santa Barbara 901.

MIRAMAR
American and European
A STRICTLY FIRST CLASS HOTEL AND APARTMENTS
offering exceptional appointments, service and cuisine, in a beautiful park overlooking the Pacific. Excellent facilities for luncheons, teas, banquets, dances, etc. Attractive rates.
Wilshire Boulevard at the Ocean SANTA MONICA
BOONE RILEY, Manager Warmer in Winter—Cooler in Summer

MT. WILSON HOTELS AND BUNGALOWS
Elevation 6000 feet—open year around—World's largest observatory open daily 1:30 to 5. Including Sunday—Look through telescope and enjoy illustrated lecture Friday evenings by astronomer—Scenery from each corner to be forgotten. Reasonable rates—best meals supplied—Sunday, chicken dinners—Mountain barbecue parties arranged—Wide scenic auto road for private machines—Daily stages—See "Times," Peck-Judah—or phone Fair Oaks 2472—W. E. CORY, Manager.

FOREST HOME
California's Only Mountain Resort with PAVEMENT ALL THE WAY
No Dust—No Hard Grades ..... 5240 ft. Altitude
Peck-Judah and Information Bureaus .... FOREST HOME, CALIF.

LAKE ARROWHEAD LODGE
(Formerly Arrington Lodge) E. K. Hunt, Managing Director. Mile High—American Plan—open all year—Dinner Dances Every Saturday Night—Reservations made at 310 Van Nuys Bldg. Tel. VA. 0859 or direct to Lodge—Call Lake Arrowhead, Main 1—Rates $7 a day and up, including meals and room.

Los Angeles Hotels

HOTEL STOWELL
416-418 SOUTH SPRING ST., LOS ANGELES
Fireproof—300 Rooms, All With Bath—Rate $2. Special weekly rates for permanents.

New Hotel Rosslyn and Annex
FIREPROOF—1100 ROOMS
Largest Popular Price Hotel in the West. Free Bus to and from Depots.
HART BROS., Props. FIFTH AND MAIN STREETS.

Steamships

Independent tour from Los Angeles. First class passage, two-year limit, stopover anywhere.

Round the World via Orient $1133.91

Seventy-one routes round the world at varying fares for your selection. Go where you like, stopover as long as you like, go when you like. See your favorite countries in your own way. Canadian Pacific staffs to serve you at most of the important ports. You can go via Orient and Suez Canal, via Orient and Australia, via Orient and South Africa. Each of these interesting ways takes you to Europe and back home—all fares paid—at one low price that makes globe-trotting inexpensive.

Canadian Pacific "Empress" liners, fastest and largest on the Pacific, sail every other week from Vancouver—only 10 days to Japan. Send for booklet showing 71 around the world tours—large map included.

Canadian Pacific
World's greatest travel system
W. McILROY
General Agent Passenger Department
621 S. Grand, Los Angeles, TRinity 3258

SUNSHINE BELT TO THE ORIENT
TO THE ORIENT & Round the World
PRESIDENT LINER LEAVES
FROM LOS ANGELES
"President Monroe".....June 1st
"President Harrison"...June 15th
"President Van Buren" June 29th
FROM SAN FRANCISCO EVERY SATURDAY AT 4 P.M.
Dollar Steamship Line
628 SOUTH SPRING STREET
LOS ANGELES CALIFORNIA

Steamships

Cruise to NEW YORK or Havana via Panama

PANAMA MAIL S.S. CO.

Days of pure delight on balmy seas with forever-to-be-forgotten visits in Mexico, Guatemala, Salvador and Nicaragua. 2days crammed full of interest at Panama Canal; thence to lovely Havana, and on to New York.

Steamers modern and comfortable, built especially for tropical service. All outside cabins, with comfortable lower bed for every passenger. Wonderful meals, music and dancing.

The cost is remarkably low. Rates to New York, bed and meals included—
Only $250 and up. Round trip, $425 and up
One way water, one way rail, $350 up
A special trip by water to Havana, and return by rail via Florida to California, only $324 up.

Next Sailings From— S. F. L. A.
S. S. Colombia ..... May 18 May 20
S. S. Venezuela ..... June 5 June 7
S. S. Ecuador ..... June 26 June 28
Full details from ticket or tourist agents, or

PANAMA MAIL S.S. CO.
2 Pine Street, San Francisco
548 South Spring Street, Los Angeles

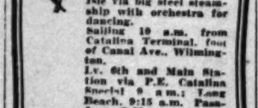

Catalina
Daily trip to The Magic Isle via big steel steamship with orchestra for dancing.
Sailing 10 a.m. from Catalina Terminal, foot of Canal Ave., Wilmington.
Lv. 6th and Main Station via P.E. Catalina Special 9 a.m.; Long Beach, 9:15 a.m. Pasadena, 8:20 a.m.
Special 2-day trip, $10; 3-day trip, $15.
TICKETS:
6th and Main, L. A. TR. 2961.
"In All the World No Trip Like This"

NIPPON YUSEN KAISHA
operating world wide passenger and freight services. Touching all important ports.
Sailings to ORIENT:
KOREA MARU .....7 May
SHINYO MARU .....25 May
SIBERIA MARU .....4 June
TAIYO MARU .....22 June
Sailings to Mexico Panama and South America
ANYO MARU .....26 May
BOKUYO MARU .....10 July
19 Biltmore Hotel Arcade
Phone TUcker 5508

ADMIRAL LINE
To San Francisco
Every Sunday, Wednesday and Thursday
To Seattle—Victoria
Every Thursday and Sunday
To Portland
Every Wednesday
To San Diego
Every Monday and Wednesday
Low One Way and Round Trip Fares.
TICKET OFFICES
501 West Fifth St.
315 South Spring St.
Phone TRinity 5031.

RIFF WAR RAGES ON VAST SCALE

French, Spanish Reported Signally Successful

All Objectives Reached by Attacking Troops

Rebels Leave Dead Behind as They Fall Back

[BY CABLE AND ASSOCIATED PRESS]

FEZ (Morocco) May 9. — War on such a scale as North Africa never has known, both in the number of troops engaged and the length of front covered, has begun with signal successes reported in every operation for the French and Spanish troops against the Riffians.

Objectives were reached in each operation with the troops penetrating beyond the enemy's first defense. The Riff infantry were reported by air observers to have fled before the charges, in many instances the barrages by artillery of all caliber being effective in spite of cleverly camouflaged trenches occupied by the opposition.

DEAD LEFT BEHIND

The flyers reported they could see the Riff soldiers loading the wounded on mules as they retreated northward, leaving their dead behind.

The Spanish troops started from Syah and Azib Oemidar, advancing westward, and it was certain at noon today that the junction of the French and Spanish had been accomplished.

RIFTS USE ARTILLERY

The Riffians surprised the French troops when for the first time they used artillery, having two pieces. One was an antiaircraft gun and the accuracy with which it was used gave rise to the belief that it was used by World War veterans or artillery officers experienced with its manipulations.

North of the Djebal Rogbaba the sixty-second regiment was forced to make a bayonet charge which cost serious losses to the Riffian troops and some killed and wounded French soldiers. The French troops again are being consolidated for imminent action.

THREE TELL OF FINDING BANKER TIED

Story of Strange Hold-up as Told by Cashier Gets Corroboration

Three witnesses yesterday corroborated the story of H. S. Bailey, cashier of the Hellman Trust and Savings Bank branch at 5827 South Vermont avenue, which was robbed Saturday evening of $700 by a lone bandit who, at the point of a gun, forced the cashier to act as his aid in the robbery.

According to Assistant Captain of Detectives Thompson of the Seventy-seventh-street station, who investigated the bank burglary with Detective Lieutenant Williamson, Mr. and Mrs. J. F. Croghan of 824 West Fifty-sixth street and N. B. Casler of 6304 Fourth avenue told of finding Bailey, bound and gagged, in the bank after the robbery. He attracted their attention, the witnesses declared, by tapping on the window of the bank with a short piece of broomstick which had been forced in his mouth by the bandit. They also said they found Bailey's hands bound behind him with wire.

On closing the bank Saturday he was accosted by the bandit, Bailey declared, who forced him into the rear of a garage adjoining the institution. There, he said, his hands were tied and his mouth gagged by a short piece of broomstick. While doing this the bandit constantly flourished a gun, Bailey said. He then was forced, under threats of death by the bandit, to make a perilous climb to the roof of the bank where he and the bandit remained until the janitor of the bank had departed.

Then, Bailey declared, the robber cut a hole in the roof of the building through which he lowered the cashier by means of a rope. Inside, the bandit forced Bailey to open the bank's safe from which was purloined $700. The cashier was then admonished to lie quietly on the floor of the bank for ten minutes and the robber departed.

As soon as the bandit had disappeared, however, Bailey said he ran to the window of the bank where he succeeded in attracting the attention of Mr. and Mrs. Croghan.

Detectives and finger-print experts are at work on the case.

FORMER JUDGE PAST NINETIETH MILESTONE

EX-CHIEF JUSTICE OF IDAHO WILL BE PRESENT AT VETERANS' BANQUET

Although he celebrated his ninetieth birthday last Saturday, former Judge James H. Beatty, Chief Justice of Idaho when it was a Territory, and United States District Judge of the same area when it later became a State, is just about as young as he used to be. He isn't going to let his "four-score and ten" keep him from attending the annual banquet of the Loyal Legion of Civil War Officers, to be conducted at Hotel Maryland, Pasadena, on the 16th inst.

The veteran ex-jurist is well known to bench and bar of the Bay cities of California, being remembered for his work in the days when crowded dockets made it necessary to enlist outside aid. He is the oldest living alumnus of Ohio Wesleyan University, and also of the Beta Theta Pi fraternity of that institution in point of initiation.

Ever interested in public affairs, former Judge Beatty approves the rigid enforcement of law, the entrance of the United States into the World Court and a movement to combat the apathy of the voting public.

At the recent birthday anniversary of former Judge Beatty, a score of relatives joined him and Mrs. Beatty in celebrating the event.

RIFFS AND FRENCH TALK PEACE

At a meeting the 1st inst. at Oudja, Morocco, the Franco-Spanish peace delegation handed to the Riffian delegates what amounts to an ultimatum requiring that Abd-el-Krim accept in principle, the allied peace terms, and return all prisoners retained in the Riff. This photo shows Gen. Mougin, SI Azerkang (brother-in-law of Abd-el-Krim,) SI Haddou, Gabrieli, and Ponsot, French delegate at Oudja.—(P. & A. photo.)

FAMOUS HORSE HOST AT FEAST

Disguise, Called Oldest Thoroughbred in World, Celebrates 29th Birthday by Entertaining Notable Sportsmen; Eats Large Cake at Horseshoe-Shaped Table

[BY A. P. NIGHT WIRE]

SANTA ROSA, May 9.—Equine aristocracy, represented by Disguise, famous race horse of another day, was host today to several hundred members of the human family.

The occasion was the twenty-ninth birthday of the thoroughbred whose name is known wherever horses run and sportsmen gather. Disguise is declared to be the oldest thoroughbred race horse in the world. His get have won approximately $1,000,000 in prizes.

Persons whose names are bywords on the social registers of the nation gathered at Wikiup Rancho, country estate of John H. Rosseter, today as guests of his noted steed. The entire assemblage was seated at a huge, horseshoe-shaped table on which rested a fifteen-inch high cake, decorated with twenty-nine carrots. Disguise was led within the slot of the table by Tod Sloan, world-famous former jockey, who rode the horse into third place in the English Derby just twenty-six years ago. Sloan, a resident of San Diego, made a special trip up to attend the party.

Always a thoroughbred, Disguise strode into the place allotted to the honor guest, sniffed at the big cake, looked around and remained immobile. But the cake had been made from bran and the carrots looked especially inviting so, without further ado, Disguise nibbled the vegetables, one by one, and then finished the repast in less bites than it takes time to tell.

A band furnished music and the guests cheered as the famous veteran of the track banqueted.

SEARCH FOR ORE BODY IN MINE FAILS

Walker Mining Centers Work on South End of Seventh Level

[EXCLUSIVE DISPATCH]

SACRAMENTO, May 9.—H. R. Tunnel, manager of the Walker Mining Company, operating mines adjoining the Engels Copper group in the Plumas copper belt, reports that development of the north ore body has proved disappointing, and that work is now centered on the south end of the seventh level, where a new vein has been found west of the main area.

Failure of the northern ore bodies to persist to depth as expected has materially reduced the estimated ore reserves, it is asserted. Extensive prospecting and diamond drilling is proceeding, to explore the main mineral zone north and south of the main workings, and test ore possibilities below the seventh level.

The Trinity Dredging Company has placed its new gold boat in commission on the Trinity River, four miles above Lewiston. Sufficient gravel is reported to be assured to keep the dredger operating for several years, with tests proving that the material carries profitable values. Miss Mary Smith is manager. She is said to be the only woman at the head of an important mining enterprise in California.

Driving of the long tunnel of the Comanche Mining and Reduction Company, in the Blind Springs Hill district of Mono county is progressing rapidly, with the contractors sanguine of reaching the objective of 3500 feet early in August.

Rich silver-lead ore is reported to be showing in the Cornucopia and Comanche mines. Small shoots in the Cornucopia are showing high values in lead carbonates and sulphates. The tunnel is to cut at a depth of several hundred feet the great vein system. The corporation is controlled by Charles A. Palmer and associates of Los Angeles.

INDIAN DOLE AUTHORIZED

[BY A. P. NIGHT WIRE]

WASHINGTON, May 9.—Payment of $10 to each Indian on the Apache Indian Reservation in New Mexico has been authorized by the Interior Department. This is the third payment made this season. Each of the 656 Indians will receive an equal share of $6560 to assist them in their agricultural and wool-growing activities.

CAPTURE YOUNG EAGLES

[EXCLUSIVE DISPATCH]

LUBBOCK (Tex.) May 9.—Two young bald eagles, so young that their swaddling clothes of white feathers still cling to them in spots, but nevertheless measuring four feet from wing to wing, were captured in a canyon near Post, Tex., about twenty-five miles east of here, by a squad of Boy Scouts, one of whom was lowered thirty feet over the side of the 150-foot cliff to reach the nest.

OPTION TO SELL HELD ON MINES

Arizona Binghampton at Stoddard Reported as Under Examination

[EXCLUSIVE DISPATCH]

PRESCOTT (Ariz.) May 9.—The well-known Arizona-Binghampton copper mines at Stoddard, in the Mayer section, are reported as having been optioned by H. W. Squires and D. R. Gemmill, who head the Prince Consolidated Mining Company of Pioche, Nev. Exploration of the property is to be conducted by Mr. Squires.

The California Leasing Company, headed by M. H. Merrill of Inglewood, has leased the Ruth mine and mill and is shipping ore to the International smelter in Utah. The lead ore is said to average 60 per cent and the zinc ore 35 per cent, with additional values of 28 ounces silver and $7 gold to the ton.

W. F. Staunton of Los Angeles, former manager of the Verde Central Mines at Jerome, is heavily interested in the Arizona Central Mines Company, which has taken over sixteen mining claims in Hassayampa district. Jerome capital is reported to be behind the new activities.

The Western Metals Company is the new name of the Bill Arp Mining Company, which has extensive holdings near Turkey, in the eastern Bradshaw Mountains.

Rich vanadium ore is said to have been found by L. P. Helmer, within two miles of Kirkland station on the Santa Fe Railway's Phoenix line.

REFUSES TO WED TO OBTAIN JOB

Principal Prefers High Standard of Living as Bachelor

[EXCLUSIVE DISPATCH]

WEST POINT (Neb.) May 9.—R. A. Bunney, local high school principal who recently declined the superintendency of a near-by school because it was necessary for him to marry to obtain the position, explained that he could not do so and maintain his standard of living on the salary. "My college training and the nature of my work have brought about an appreciation of a high order of things that I would not part with," he said. Mr. Bunney was being considered for the superintendency and had all points in favor, except that he was not married. He was given twenty-four hours to decide to qualify but he chose to remain single.

SCHOOL CADETS HONOR GUESTS

Chamber of Commerce Host to Boy Soldiers

Tulare County Officers Accuse Rancher of Forgery

Open Meeting to Discuss Water Problems

PORTERVILLE, May 9.—Officers of the Porterville Union High School cadet companies and their commandant, Col. F. N. Gault, were honor guests of the Chamber of Commerce at their weekly luncheon, as a feature of Boys' Week. Capt. Tollis of the State adjutant-general's office in Porterville to conduct the annual inspection of local cadets, was also present.

The cadet officers were introduced by Fred Stone of the high-school student body, who is also an honorary member of the Chamber of Commerce. Officers present were Maj. Kyle Lawrence, Capts. Ferguson, Kennedy and Alley; First Lieutenants Webber and Hardaway, and Second Lieutenant Berry.

Col. Gault reported on the cadet encampment in Fresno last month when Porterville cadets won first place. Lieut. Berry reported on the recent cadet convention in Long Beach. Capt. Tollis declared he believed the local group of cadets one of the best, if not the best, in the State.

ACCUSE VISALIA RANCHER

VISALIA, May 9.—T. G. Wells, Visalia rancher, who, according to Chief of Police Court Smith of Visalia, admitted passing bad checks in a dozen California cities, but who entered a plea of not guilty to the specific charge of passing one on the West Main-street Economic Grocery Store in this city, will be tried before Superior Judge J. A. Allen on June 4.

Chief Smith declares he has secured confessions from Wells involving checks passed in cities from Ontario to Woodland. Wells waived preliminary and asked that he be hurried to the Superior Court for a hearing.

EXPERT DISCUSSES OLIVES

WOODLAKE, May 9.—"Olives" formed the principal subject for discussion at the monthly meeting of the Woodlake Service Club. Prof. W. V. Cruess of the University of California, was the chief speaker. Prof. Cruess returned a year ago from Spain where he went to study the foreign methods of growing and processing olives. Motion pictures of the industry as carried on in that country were shown by him as an interesting feature of his lecture.

As Woodlake is in the heart of the olive district in Tulare county this meeting was of special interest to a large number of growers. A. R. Schellin was chairman of the program. All olive growers of the county were invited. Dinner was served prior to the lectures.

ELKS ATTEND CHURCH

TULARE, May 9.—Members of the Tulare Elks' Lodge attended a special Mother's Day program at the local Methodist Church today in keeping with the annual custom of the order. The lodge alternates in attending the various churches of the city in a body on special occasions throughout the year.

DISCUSS VITAL TOPIC

TULARE, May 9.—Special consideration of water and irrigation problems will be given by the Tulare Farm Bureau Center, Monday evening, the 10th inst., when "Open House" is held at the high-school auditorium. Rural residents, business men and others have been invited to attend, whether members or not. Purpose of this meeting is to outline definite plans for submission to the next session of the State Legislature.

H. E. Martin, representative of the California State Irrigation Association and former president of the Tulare County Farm Bureau and Tulare County Dairy Commissioner, will be one of the speakers for the evening. He will explain objects of the State association and its progress.

FIND BURIED TREASURE

PORTERVILLE, May 9.—Following a plea of guilty to possession of six pints of liquor, which officers declared they dug up out of her back yard, Mrs. Pauline Silva was fined $250 in the city court here by Police Judge W. B. Haines.

Officers Ray Williams, Buel Williams and Chief of Police A. W. Reynolds made the arrest.

Jesus Alcraz, arrested with Mrs. Silva, was released when she pleaded guilty and paid her fine.

SPRING RECITAL

EXETER, May 9.—The annual spring recital of the Exeter Union High School musical department, held in the auditorium of the school, drew an excellent attendance of music lovers of the district. Piano students of Mrs. W. S. Clawson and Miss Faye Sullivan took part in the program. Miss Erma Leedy, music instructor of the high school, was the instructor.

Walkout Called by Marine Union, Link of I.W.W.

[BY A. P. NIGHT WIRE]

NEW YORK, May 9.—Officials of the Marine Transport Workers' Industrial Union, which claims a membership of 25,000, throughout the world, called a strike of all members, effective at midnight tonight.

The union demands a $15 monthly wage increase, an eight-hour day and extra pay for overtime. Representatives of the union in the principal ports of the United States, Central and South America, were advised of the decision, and pickets were sent directly from the meeting to the water front.

The British Trade Union Congress also was informed of the strike, and the marine union officials expressed sympathy with the British marine workers who are participating in the general strike.

The Marine Transport Workers' Industrial Union is affiliated with the Industrial Workers of the World.

Superb Routes of Travel

The best of reasons for going back east

EXCURSIONS

You often long to go back to the old home—so why not go? The low summer excursion rates over the Union Pacific will make it easy. You travel de luxe all the way—the country's most famous scenic points are right on your route—and you can stop all summer if you wish.

TICKETS ON SALE
May 22 to Sept. 15
Final Return Limit October 31

Rates to most cities in the United States and Canada.

Some Examples:

Atlanta	$113.60
Baltimore	143.12
Boston	157.76
Chicago	90.30
Denver	67.20
Kansas City	75.60
New York City	151.70
Omaha	75.60
Minneapolis	91.90

Santa Monica points $1.00 higher

2 SPLENDID TRAINS
Los Angeles Limited
Continental Limited

Through compartment sleeping cars and Pullman standard sections, if desired.

Lower rates and other National Park routes and Zion may be visited on return trip without additional charge for transportation. Ask about side trips.

Visit Denver and Rocky Mountain Parks en route at no additional cost on Overland Route.

ALL TRAINS VIA SCENIC SALT LAKE CUT

Union Pacific
"The Airmail Route to the East"

321 BROADWAY
317 Pacific Electric Bldg.
CENTRAL BUILDING
5th St. and Central Ave.
Phone Main 8980

HOLLYWOOD 5723 Hollywood Blvd.
OCEAN PARK 140 Pier Ave.
GLENDALE 120 S. Brand Blvd.
SANTA ANA 203 N. Main St.
PASADENA 302 E. Colorado
HIGHLAND PARK 5607 Pasadena Ave.
RIVERSIDE 660 Main St.
SAN PEDRO $1200 Beacon Street

Steamships

2 WAYS to EUROPE
1st. TOURS with ESCORT
Ours are accepted as models of escorted travel—diverse, comprehensive, smoothly operated, including much automobiling & essential sightseeing. 39 tours sail May to August—11 routes, 9 countries. $1250 to $1795

2nd. INDIVIDUAL TRAVEL SERVICE
For those traveling without escort. We are intimately familiar with travel problems and care for all the details you desire.

& ROUND THE WORLD TOURS
5 winter tours—sailing Sept., Oct., Nov.—from San Francisco New York. Varied itineraries—visiting especially Philippines China, East Indies, Egypt—and one including Australia, SOUTH AFRICA, & Egypt. $4250 to $6500.

Send for Europe & World Tours Book & Guide to Europe Free

WE SELL STEAMSHIP TICKETS AT REGULAR TARIFF RATES
RAYMOND & WHITCOMB CO.
439 West 6th St. TRinity 3131

DENVER & RIO GRANDE WESTERN R.R.
"SCENIC LINE OF THE WORLD"
Back East Excursions at Low Rates Beginning
May 22nd 1926
Ask for free ROYAL GORGE illustrated booklet.
E. B. BLAIR, Gen'l Agt., 441 S. Olive. TRinity 3131

Dead Emily Was Parrot, So Negro Pays for Spree

A story of the death of a loved one was told in Municipal Judge Baird's court and almost earned clemency for the teller. Almost, but not quite.

"Your Honor," — Sam Johnson rose slowly to his feet and with bowed head started on a sorrowful tale—"Your Honor, I'll plead guilty to this charge of drunkenness. I was drunk but I was just trying to forget. You see, its been just a week since my Emily died and I've been trying to forget."

Johnson wiped a tear from his eye. His silent grief affected the spectators and the courtroom became quiet as in sympathy.

"Who was Emily?" Judge Baird was prepared to offer his sympathy.

"She was my pet parrot, your honor, and I miss her cheerful voice at home so I just have to go out and get drunk."

"Ten dollars," said the court.

WORLD WAR VETERAN SUING GOVERNMENT

Suit for $5520 against the Federal government has been filed in Federal Court by Hackett M. Ross, a World War veteran living at the Sawtelle Soldiers' Home. Ross, who stated he was a totally disabled soldier, declared he was not paid an income under his war risk insurance policy. He was discharged from the service in June, 1918, as temporarily disabled, according to the complaint. Later his classification was changed to show that he was permanently disabled, he asserts. He is suing for $57.50 monthly income he says is due him.

STOP AIR SICKNESS

ons for going

ast
URSIONS
go back to the old home—now,
w summer excursion rates over
will make it easy. You travel de
he country's most famous scenic
, your route—and you can stay
wish.
KETS ON SALE
2 to Sept. 15
urn Limit October 31
2 SPLENDID TRAINS
Los Angeles Limited
Continental Limited
Liberal stopovers going and returning.
Diverse routes returning, if desired.
Low excursion rates also to Yellowstone and other National Parks. Yellowstone and Zion may be visited on your way east with but small expense for short side trip.
Visit Denver and Rocky Mountain Region at Park or no additional rail fare permitted cost.
VIA SCENIC SALT LAKE CITY
n Pacific
mail Route to the East"
CENTRAL STATION
6th St. and Central Ave.
Phone MAin 8900
PASADENA
295 E. Colorado
HIGHLAND PARK
5607 Pasadena Ave.
LONG BEACH
250 W. Ocean Ave.
SAN PEDRO
161 W. 7th St.
SAWTELLE
11926 Santa Monica Blvd.

Steamships
UROPE
with ESCORT
odels of escorted travel—di-
moothly operated, including
ssential sightseeing. 39 tours
routes, 9 countries. $1250 to $2575.
UAL TRAVEL SERVICE
hout escort. We are intimately familiar
nd care for all the details you desire.
THE WORLD TOURS
Sept., Oct., Nov.—from San Francisco
neraries—visiting especially Philippines
gypt—and one including South Seas,
ICA, & Egypt. $4250 to $6650.
World Tours Books & Guide to European Travel
TICKETS AT REGULAR TARIFF RATES
TCOMB CO.
629 West 5th St.
TRinity 4747
O GRANDE WESTERN R. R.
C LINE OF THE WORLD"
ursions at Low Rates Beginning
May 22nd 1926
ROYAL GORGE Illustrated booklet.
n't Agt., 641 S. Olive. VAndike 8260

Was
egro
oree
a loved
al Judge
t earned
most, but
Johnson
and witty
sorrow-
I'll plead
drunken-
was just
its been
daily diet
erget."
from his
ected the
room be-
hy.
ge Baird
his sym-
rot, your
cheerful
have to
court.
ERAN
NMENT
the Fed-
n filed in
M. Ross,
living at
nut. Ross,
tially dis-
e was not
war risk
was dis-
in June,
abled, ac-
ut. Later
anged to
ently dis-
suing for
e says is

STOPS
AIR SICKNESS
—nausea, dizziness and fainting caused by all forms of Travel Motion. Sea, Train, Auto, Car or Air. Travel Sickness yields promptly to Mothersill's.
75c & $1.50 at Drug Stores or from The Mothersill Remedy Co. Ltd.
New York
Paris
MOTHERSILL'S SEASICK REMEDY
25 Years

NEW AIR-MAIL ROUTE
HANGAR TO BE BU
(BY A. P. NIGHT WIRE)
SEATTLE, May 9.—Yes
Gorst, a Portland air-mail
ter, announced here today the
contract will be let tomorrow
construction of a hangar at S
Point Field, near Seattle, to h
planes of a Seattle-Los Angeles
mail route to open next Sum
PLAN FAST PATROL BOA
(EXCLUSIVE DISPATCH)
ASTORIA (Or.) May 9.—
new patrol boat of the
State Fisheries Department
have a speed of twenty-five
an hour at sea and will be p
ered with a 250-horsepower
engine, it was decided yester
ence between E. I. Baldwin, ma
fish warden, and John
deputy. The craft will be of
design, fully decked
bottom and with accom
going to sea, and will cost
dations for five men.

CHRYSLER IMPERIAL
"80"
AS FINE AS MONEY CAN BUILD
Make That the Basis of Your Judgment

LET us make this one fact clear—the Chrysler Imperial "80" is offered you solely on the basis that it is "as fine as money can build".

Don't look for merely ordinary performance, for the Imperial "80" will give you the smoothest mile of your life up to 80 miles and more per hour.

Don't look for comfort comparable only with that of other cars in the $3000 to $7000 class, for there are built into the Imperial "80" comfort features and results that excel anything on wheels.

Don't look for mere fanciness or for nothing more than expensive looking trimmings, for the Imperial "80" is designed in supreme good taste and to a degree of luxury incomparable.

Please keep in mind this one thought—the Chrysler Imperial "80" is as fine as money can build. And then go see the Imperial "80"—drive it, ride in it, both front and rear seats. We'll leave the judgment to you.

ALMOST LUXURY FOR 2 TO 7 PASSENGERS

Evenings Until 9 — Open Sundays 10-3
GREER-ROBBINS CO.
Phone TRinity 4341.
Vermont Ave. Salesroom, 4039 S. Vermont.
Phone UNiversity 4700.

Free Information on
oudoir Appliances

BEWARE of cheap curling irons! They are absolutely worthless. At the "ELECTRICAL APPLIANCE DISPLAY" every guaranteed curling iron, heating pad, immersion heater, Violet Ray machine, etc., is on display to be demonstrated to you.

Nothing is for sale. Every appliance shown is the latest design. Bureau experts will give you full information on each, its practical advantages and operating costs.

This is YOUR Display Room—not by courtesy, but by right of ownership. Come often.

BUREAU of POWER and LIGHT

handy can
for travelers

is a can of Energine. A speck of soot—a bit of food. Soon, a smudge or a grease spot! And you feel ill-groomed.

Get out the Energine. Saturate a cloth. Rub the offending spot. It's so simple, so easy, and when you arrive you'll look as spotless as when you started.

ENERGINE THE PERFECT DRY CLEANER

Energine comes in handy cans. Leaves no odor. 35c at drug or department stores.

TIMES COLLECTION BOXES
located in lobbies of 44 principal downtown office buildings. Ad copy may be deposited in them up to 6:30 p.m., for publication the following morning in the world's largest want-ad medium

FAME HALL TO HONOR PEABODY

Known to Two Nations as Great Philanthropist

Fund Laid Foundation for Public Schools

American Received Numerous British Honors

[EXCLUSIVE DISPATCH]

NEW YORK, May 9.—Tribute will be paid this week to America's forgotten hero, George Peabody, when his statue is unveiled at the annual ceremony of the National Hall of Fame, Wednesday.

Fifty-seven years ago when George Peabody died, no man in the world was better known. He received more honors during his lifetime than perhaps any other American before or since. Congress voted him a special medal and Queen Victoria presented him with a beautiful jeweled miniature of herself, especially posed. Two American towns, a great American college and museums at Harvard, Yale and Baltimore, bear George Peabody's name.

George Peabody was buried with imperial pomp in Westminster Abbey. When later his body was carried to his own country to rest in the hillside of his native town, it was borne on England's finest "ship of war," escorted by an American fleet under Admiral Farragut. Queen Victoria sent one of her sons to his graveside. The Prince of Wales unveiled his statue. Victor Hugo wrote his eulogy. The whole world mourned for a man whose age called him "citizen of the world, great brother of man." Yet there is probably not one American in 100 who could relate even the principle facts of his life.

FOR HALL OF FAME

History, however, has not forgotten George Peabody or what our country and the world owes to him. Out of 1000 nominations for the Hall of Fame, from Washington and Franklin to the present, the name of George Peabody stood fifteenth on the list of those receiving the largest number of final votes.

George Peabody's greatest fame rests upon his philanthropy—on the fact that he was the first of that great growing group of modern business leaders who are reinvesting their wealth in public service.

He made the largest gift that has ever been made, before or since, by any private individual for public-school education. This was the Peabody Education Fund which laid the foundation for the public school system in what was then one-half the States of the Union.

The Peabody Education Fund was used principally to establish and finance model public-school systems in all parts of the South and Southwest and to establish model teacher-training schools.

Another of Mr. Peabody's great philanthropies was the Peabody Donation Fund which for three-quarters of a century has been devoted to improve the housing conditions of London working people. Today this fund owns and operates twenty-five great model apartment structures scattered in many sections of London but chiefly in what has come to be popularly known as "Peabody Town."

George Peabody antedated Andrew Carnegie by almost fifty years in the establishing of public libraries. In that day, however, they were generally called "museums" or "lyceums," for they included rooms for assembly and exhibitions, as well as for books. The most famous of these are in Baltimore and Peabody, Mass.

But the influence of George Peabody's philanthropy on public betterments extended far beyond the gifts he himself made. Throughout his life he was an associate and friend of other great men. His partners in business were Elisha Riggs, and later Junius Morgan, father of J. Pierpont Morgan. J. P. Morgan himself learned banking in Mr. Peabody's office and became his "agent and attorney" in America.

Five Presidents of the United States, from Grant to Roosevelt, served as Peabody Fund trustees. Two Chief Justices of the Supreme Court were members for a total of thirty-four years. J. P. Morgan served for twenty-eight years and was succeeded by his son, Mr. Morgan, his father and his grandfather, served.

George Peabody was born at Danvers, now called Peabody, Mass., February 18, 1795. He had been farmer, country storekeeper, one of our first traveling salesmen, and soldier in the War of 1812, before he was 21. While still in his twenties, he became a partner in the famous business of Elisha Riggs of Baltimore. He became head of this firm in his thirties and in his early forties established the international banking house of George Peabody, Ltd., in London.

From his boyhood in New England, from his trips as traveling salesman which extended back to the frontier sections of Kentucky and Tennessee, he learned that the great need of pioneer America was credit to develop her vast resources. But American credit rated in the money markets of Europe in that day about what Central-American credit rates today. George Peabody at 40 undertook as his life task to remedy this situation, and established himself in London for that purpose.

When 10 per cent interest was demanded by English bankers on a loan to the State of Maryland, Peabody, on the strength of his personal reputation, got it reduced to 5 per cent. Out of this saving, Maryland voted him a commission of $50,000. But although his own entire capital was at that time only $12,000, he sent every dollar of the $50,000 back.

WON RESPECT

He forced Europe's financial leaders to respect him and his integrity, and through him to respect America and its integrity. Thus was started the great flow of credit which financed development, built railroads, and laid the economic foundation for the America of today.

Peabody was the intimate and trusted friend of Queen Victoria, the Prince Consort, the Duke of Wellington and other of the greatest Europeans of his time. He saw to it that these foreign friends became acquainted with as many as possible of our representative Americans. He instituted the famous dinners out of which have grown the Pilgrim's Society and the Anglo-American Union. He paid out of his own pocket to have America fittingly represented at the great London Exhibition in 1851.

The natural human interest in the dramatic, mysterious and heroic had been caught and projected to a world scale in the fifties by the loss of Sir John Franklin and his fellow-explorers in the Arctic. When George Peabody an American, financed an American expedition to search for this English hero, he created a common basis of sympathy between the two people which did much to remove the popular antagonism since the Revolution. Peabody's great gift to the London poor made this American himself an English hero, and put him in the position to be undoubtedly the deciding factor in keeping England from recognizing the Confederacy in the Civil War which soon followed.

WRITES DEAD WIFE REGULARLY

[EXCLUSIVE DISPATCH]

SIOUX CITY (Iowa) May 9.—This town might well claim the world's most faithful husband. Matthias Brown, whose wife died twelve years ago has written her a letter on every intervening day. "Things aren't right since Tillie has gone away," he says and writes another letter. Each one is placed in the end of a forked stick and the stick placed in the backyard. Mr. Brown believes that by this means his wife can read his epistles though he is a little troubled that in the spirit world she has not been able to transfer her answers.

CANADIANS TO STUDY FARM LOAN SYSTEM

[EXCLUSIVE DISPATCH]

VANCOUVER (B. C.) May 9.—Taking a leaf out of the United States farm loan note book, the Canadian government has decided to appoint a farm-loan commission and lend money to the Canadian farmers in a similar manner to that in force in the United States. Eight of the nine Canadian Provinces already have rural credit plans in operation but it is contended that this is not adequate.

HUSBAND AND WIFE DIE

[EXCLUSIVE DISPATCH]

BUTTE (Mont.) May 9.—A. J. Stromme and his wife died here within one week, Mr. Stromme's passing being laid to grief over her death. Mrs. Stromme died of a heart affection.

TO MANAGE HOTEL IN TUCSON

[EXCLUSIVE DISPATCH]

TUCSON (Ariz.) May 9.—Edwin H. Lee, manager of "The Breakers" at Long Beach, also is to manage Tucson's new tourist hotel, El Conquistador. He writes that he will be in the city soon to plan for the opening of the new resort.

MONOLITH
PLASTIC WATERPROOF PORTLAND CEMENT

EXPERIENCED architects, contractors and builders prefer Monolith Plastic Waterproof Portland Cement because its use assures unusual strength, durability and absolute waterproofness of the finished work. It is used on small construction jobs—it is used on mammoth bridges, dams, reservoirs—wherever the best economy is practiced—wherever the final cost is considered more important than the slight difference in the original price.

For Sale by All Building Material Dealers

We manufacture two cements—one is Monolith Portland Cement, a high grade uniform Portland. The other is Monolith Plastic Waterproof Portland Cement. Both are guaranteed to pass specifications. In ordering from your dealer be sure to specify which cement you desire.

MONOLITH PORTLAND CEMENT CO.
13th Floor A. G. Bartlett Bldg. Los Angeles, California — Write for Booklet — Phone TRinity 7226 Plant at Monolith, Calif.
3-526
WATERPROOF

I'm No "Moth" by a Long Shot—
But, I'll "Eat" Any Suit I Make—
"Buckrum and Binding"—"Basting and Buttons"

If it isn't the BEST Two-Pants Suit for $34 or $44 You Ever Clapped Your Eyes on.

I've never used any half way measures in my dealings with my customers, and I never will.

I'm either going to give them a suit of made to measure clothing with Two Pair of Pants at $34 and $44 that is on a par with the best tailored garment that twice this amount will buy or I'm going to "hit the grit," in the direction of some kind of a business where I CAN give my patrons something that's just a step or two ahead of my competitors.

I've always taken the lines of least resistance in getting my business. That's one of the reasons why you see the name of John Wright in every newspaper in this town and on every highway and bye-way in Southern California.

I'm offering what my long years of experience in the tailoring business convinces me, is the BEST TWO PANTS SUIT VALUE IN THIS COUNTRY.

And because I know my business,—and because I know that they ARE values that give them the leadership in tailored to measure suits in this town, I do not hesitate for a moment in going the limit in shouting their worth.

You men who pay more for ordinary suits, should make it a point to come up here and see what I've got to offer . . . in these—

"SUPER-VALUE"
2 PANTS SUITS
$34
$44

I'm Giving You Men Some Real 'Dope' in these Messages
That Is Worth Digesting

There probably isn't a man among us who at one time in our early youth wouldn't fight off Mother's or Father's faithful effort to crowd some healing potion down our throats for our own good.

And there have probably been many, many times in our lives, since gaining our majority, that we refused to follow up a suggestion, that meant something to us in the way of Health or Wealth or Prosperity.

To get to the point.

I'm making the finest Two Pants Suits in this country for $34 and $44.

Which means to you men who are accustomed to paying more, a considerable saving in dollars.

And these messages I'm sending out in the way of advertising can be likened unto the potions the good Mother or the good Father used to try to give us for our own good.

I'm GIVING VALUES IN THESE TWO PANTS SUITS that have anything you ever saw backed off the boards at the price. And the object of these messages is to GET YOU TO COME IN AND TAKE ADVANTAGE OF MY ABILITY TO NOT ONLY SAVE YOU MONEY, BUT to give you Fabrics, Fit and Workmanship, that goes into suits with but one pair of pants, that sell for double what you pay here.

John Wright

Pants Matching Department
24-Hour Service—Thousands of Patterns

LISTEN! LISTEN! LISTEN!
I've Got Something FOR YOU

Common sense should tell any man that it would be the height of folly for me to spend the thousands of dollars I spend monthly telling of the "VALUES," I'm giving, if I broke my faith with the men who come up here in response to my invitation.

Just because I AM keeping faith, my business is growing by leaps and bounds and every month sees hundreds of new converts to the Two Pants Suit idea at $34 and $44.

Every man wants a good suit, the best he can get for the lowest possible outlay. Every man wants a good FIT, seasonable materials, and workmanship that holds the garment UP during its wearing.

The prices—$34 and $44, is a happy medium, one that fits in well with the ideas of the majority of men who want a business suit or a moderately priced BEST SUIT.

To fulfill this desire at this price it took a big organization of money and men. Money to buy in big lots for cash that would reduce the cost of the materials. Men to turn out the finished products in a way that would prove entirely satisfactory to the customers.

I've got something for you men that you cannot get anywhere else. That's a broad statement and one that lots of men MIGHT dispute, but they'd be hard put to it to show anybody old enough to vote that there wasn't GOBS of truth in it from start to finish.

John Wright

Open Evenings 'Til 6 P.M.

JOHN WRIGHT
THE RIGHT TAILOR
Entire Second Floor
S. E. Cor. HILL and 7th Sts.
Take Elevator at 706 SO HILL ST

Open Saturdays 'Til 10 P.M.

Lasting Monuments for America's Soldier Dead in European Soil

AMERICA'S soldier dead, lying in the soil of France, Belgium and England as deathless sentinels of a people who sent their sons forth to victory in humanity's common cause, are to receive the solemn tribute of the home whom they died, in stately marble and enduring bronze. The American Battle Monument Commission, of which Gen. Pershing is head, after a survey of American cemeteries abroad and an exhaustive consideration of the ation, has rendered to the President its report, in which recommendations for the establishment of monuments and improvements of cemeteries are made. The exclusive photos on this page show some of the more important ments to the hero dead of the World War. (Photos courtesy American Battle Monuments Commission.)

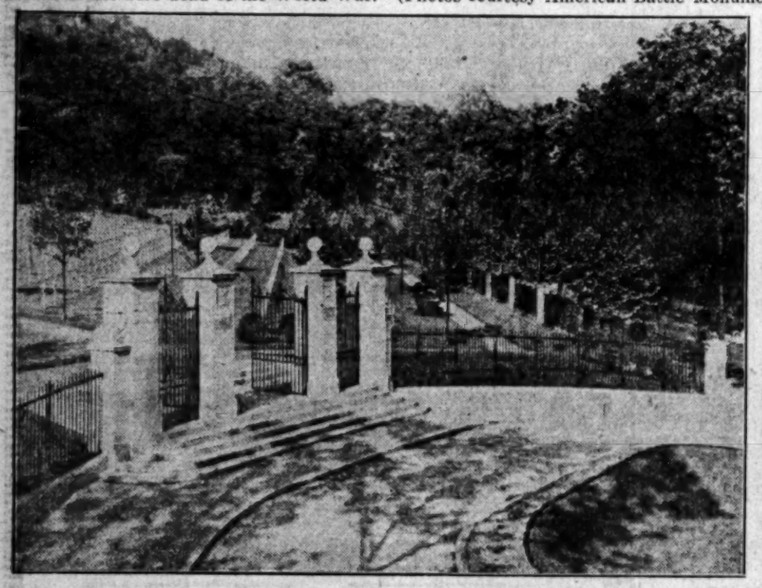

Entrance to American Military Cemetery, Suresnes, France.

Another View at Suresnes, Looking Toward Paris.

Temporary Grave Markers at Suresnes American Military Cemetery.

Temporary Monument of First American Division North of Exermont, France.

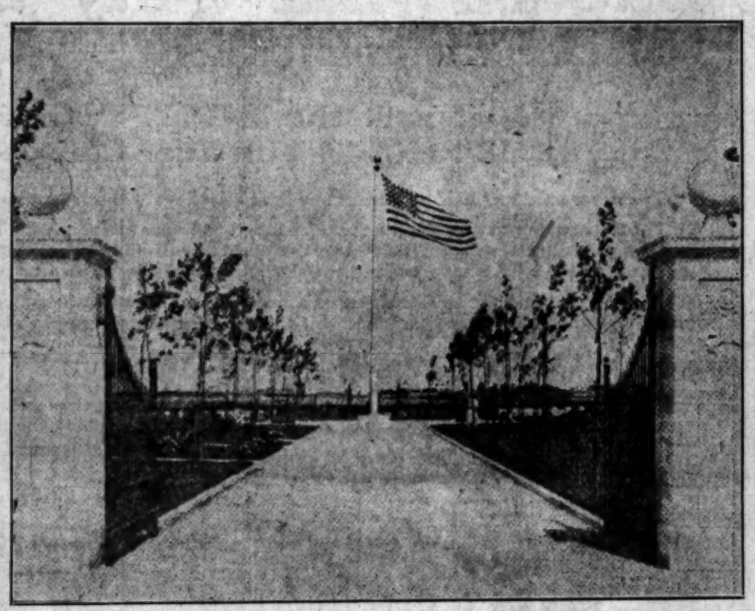

Gate and Flagpole at American Military Cemetery Near Waereghem, Belgium.

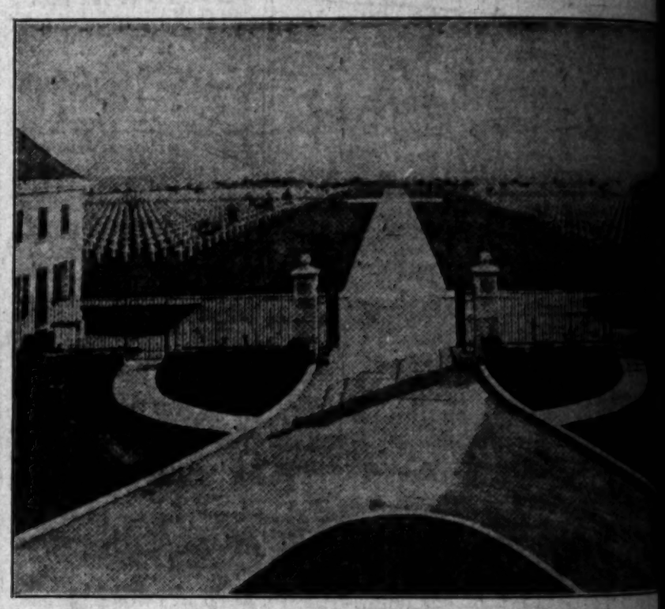

Entrance American Military Cemetery Nea r Thiaucourt, France.

Rest-house and Caretakers' Houses at American Military Cemetery near Romagne, France.

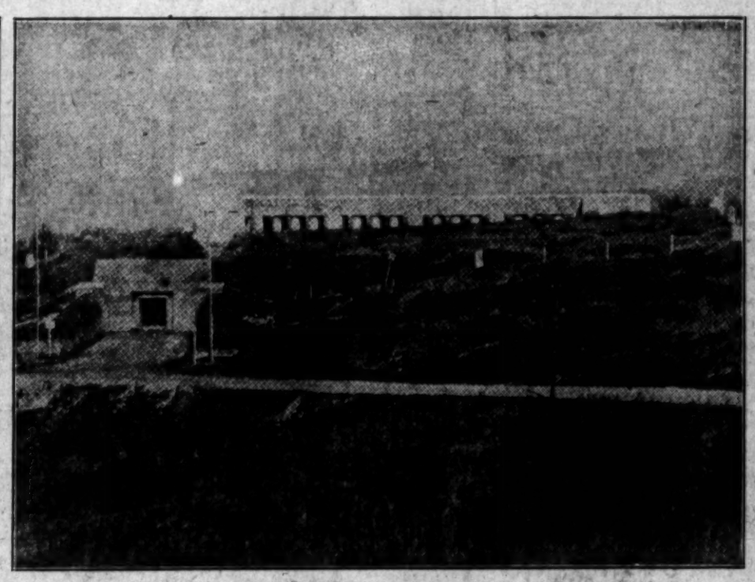

Monument Over Trench of Bayonets near Fort Douaumont, France.

Corner of Rest Room in American Military Cem in France.

Monument Erected by State of Missouri near Cheppy, France.

OUR HISTORY IN PICTURES 405 The Presidential Election—1856.

by J. CARROLL MANSFIELD

© McClure Newspaper Syndicate

IN THE SUMMER OF 1856 THE REPUBLICAN NOMINATING CONVENTION MET AT PHILADELPHIA AND CHOSE JOHN C. FREMONT, MEXICAN WAR HERO AND EXPLORER OF THE FAR WEST, AS CANDIDATE FOR PRESIDENT. FROM THE SOUTH CAME THREATS THAT THE ELECTION OF FREMONT, A FREE-SOILER, WOULD MEAN THE END OF THE UNION.

THE REPUBLICAN PLATFORM DECLARED THAT CONGRESS SHOULD FORBID SLAVERY IN THE TERRITORIES. IT ALSO DENOUNCED PIERCE'S POLICY ON THE KANSAS QUESTION AND DEMANDED THE IMMEDIATE ADMISSION OF KANSAS AS A FREE STATE.

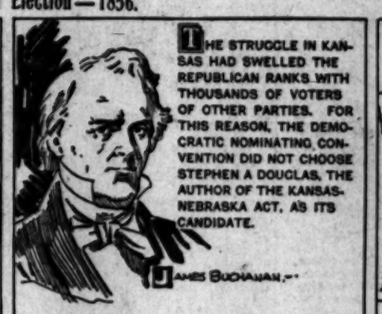

THE STRUGGLE IN KANSAS HAD SWELLED THE REPUBLICAN RANKS WITH THOUSANDS OF VOTERS OF OTHER PARTIES. FOR THIS REASON, THE DEMOCRATIC NOMINATING CONVENTION DID NOT CHOOSE STEPHEN A DOUGLAS, THE AUTHOR OF THE KANSAS-NEBRASKA ACT, AS ITS CANDIDATE.

INSTEAD THE DEMOCRATS NOMINATED JAMES BUCHANAN OF PENNSYLVANIA, WHO, BECAUSE HE HAD BEEN ABSENT AS MINISTER TO ENGLAND, HAD NOT SOILED HIS HANDS WITH THE KANSAS DEBATE.

IN THE ELECTION BUCHANAN WAS THE VICTOR BY AN ELECTORAL VOTE OF 174 TO 114. THE CONSERVATIVE ELEMENT OF THE NATION WAS RELIEVED BY THE ELECTION OF BUCHANAN WHO WAS CONSIDERED A "SAFE" MAN.

—BEGINNING OF BUCHANAN'S ADMINISTRATION—

These daily history strips make a unique pictorial history of America. Hundreds are clipping them daily and pasting them in scrapbooks.

Pacific-Southwest REVIEW

...average woman is considera... handicapped when she seeks ...vest. Investment is a com... and extensive subject, not to ...ked up at random in a few ...ours. It is the occupation of ...ialist, requiring comprehen... study. The average wom... who can less afford to gam... with her funds than practical... any other type of investor, is ... completely in the dark as ... the vital matters of invest... This is certainly not be... she cannot understand the ...ple workings of investment ...ples, but rather because, ...of the very nature of her ...of activities, she is not gen... speaking exposed to such ...ledge.

Therefore it is highly desira... that the woman investor, who ...s these handicaps, should ...to the expert advice of in... specialists who have an ...mal interest in the protection ...e principal she invests while ...ing for her the largest in... return consistent with safety.

* * *

...ost women investors are ...ws into the investment market ...ugh inheritance. They de... to conserve the wealth which ...suddenly been placed in their ...agement, but also to keep it ...fectively working. To any... not actively engaged in the ...ment business, that is a col... problem.

...e world is full of silver-...ed schemers who live by the ...ence of women investors. ...onest, yet ill-advised, sug... of friends and relatives ...are the keynote to disaster ...woman's inheritance.

...are several tests which ...woman can apply to an in... before putting her mon...

* * *

...ese fundamentals should ...ered in consideration of a ...before investing. In or... their importance, they are: ...safety, (2) yield, (3) mar...

...is axiomatic that the greater ...safe the greater the risk. ...instance, let us consider ...

...a bond is safe, as for in... the various Liberty Bonds, ...ey have comparatively low ...and very high marketability. ...other hand, a bond may ...safe enough but have only a ...d market, in which case the ...will be somewhat higher to ...up for the lack of marketa... Again, a bond may have ...yield and enjoy a ready ...et, but in such case, its safe... will not be so high.

...of these three fundamentals, ...e investors should always ...what strictly to safety. Mar... usually comes with it. ...women, however, should pur... a bond solely for its yield ...ome, as stated before, the ...er the yield the higher the ...risk.

...safety is paramount.

* * *

...But how am I to judge these ...? asks the inexperienced wom... on the verge of investment ...

...The answer is to go to a re... ...able investment house, like ...The First Securities Company ...which operates the Bond De... ...ments of The First National ...Bank of Los Angeles and the ...Pacific-Southwest Trust & Sav... ...Bank—or to ask an author... ...representative of such a ...house to call on you to discuss ...your investment problems.

...The Bond Department of the ...First Securities Company special... ...in the field of investments ...and is well qualified to recom... ...the securities best suited to ...individual needs.

...Such houses spare no effort in ...the investigation and analysis of ...investments they offer. Their ...bonds are selected primarily with ...regard to the safety of principal. ...They handle only those securities ...which they consider safe and re... ...to be prejudiced by a chance ...for profits at the expense of ...safety.

* * *

...FIRST NATIONAL BANK OF LOS ANGELES ...PACIFIC-SOUTHWEST TRUST & SAVINGS BANK ...THE FIRST SECURITY COMPANY

Advertisement

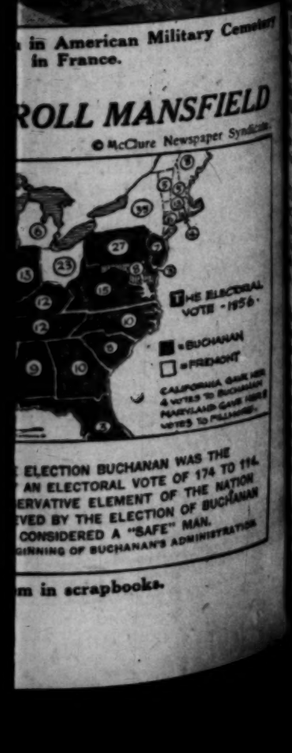

ROLL MANSFIELD

© McClure Newspaper Syndicate

ELECTION BUCHANAN WAS THE
AN ELECTORAL VOTE OF 174 TO 114.
ERVATIVE ELEMENT OF THE NATION
VED BY THE ELECTION OF BUCHANAN
CONSIDERED A "SAFE" MAN.
GINNING OF BUCHANAN'S ADMINISTRATION

m in scrapbooks.

Pacific-Southwest REVIEW

...erage woman is considera... ...handicapped when she seeks ... Investment is a com... ...extensive subject, not to ... go at random in a few ... It is the occupation of ... requiring comprehen... The average wom... ...can hes afford to gam... ...her funds than practical... ...other type of investor, is ...tirely in the dark as ...to vital matters of invest... This is certainly not be... ...cannot understand the ...workings of investment ...but rather because, ...the very nature of her ...activities, she is not gen... ...exposed to such ...

...ould it is highly desira... ...for woman investor, who ...from handicaps, should ...the expert advice of in... ...specialists who have an ...interest in the protection ...capital she invests while ...for her the largest in... ...consistent with safety.

* * *

...he women investors are ...into the investment market ...liberance. They de... ...preserve the wealth which ...already been placed in their ...hands, but also to keep it ...actively working. To any... ...actively engaged in the ...business, that is a col...

...world is full of silver... ...schemers who live by the ...ignorance of women investors. ...ant, yet ill-advised, sug... ...of friends and relatives ...the keynote to disaster ...uncle's inheritance.

...ere several tests which ...can apply to an in... ...before putting her mon...

* * *

...fundamentals should ...in consideration of a ...investment. In or... ...importance, they are: ...(2) yield, (3) mar...

...investor is to go to a re... ...investment house, like ...First Securities Company ...operates the Bond De... ...of The First National ...of Los Angeles and the ...Southwest Trust & Sav... ...office to ask an author... ...representative of such a ...to call on you to discuss ...investment problems.

...Bond Department of the ...Securities Company special... ...the field of investments ...well qualified to recom... ...the securities best suited to ...individual needs.

...Company spares no effort in ...collection and analysis of ...which they offer. Their ...are selected primarily with ...to the safety of principal. ...issues only those securities ...they consider safe and re... ...are purchased by a chance ...profit at the expense of ...

* * *

...ment Bank of Los Angeles
...SOUTHWEST SECURITY BANK
...SECURITY COMPANY

Ad settlement

EXPERTS GIVE ADVICE ON DIET

Human Ailments Caused by Improper Food

New Handbook on Nutrition and Health Issued

Extensive Use of Vegetables and Milk Urged

BY FREDERIC J. HASKIN
[EXCLUSIVE DISPATCH]

WASHINGTON, May 9.—Many thinking people have wondered during the last few decades why it is that so many men and women beg'n to look old at 40 to 50 years, and why their bones become so brittle as to break easily, and why the teeth of nearly everyone are so poor that they decay early. The answer to these questions could not be given until the subject of nutrition was investigated by scientific methods.

With accumulating knowledge regarding what in technical terms constitutes an adequate diet, and knowledge of the exact nature of the different foodstuffs which enter largely into our diet, the answer has become apparent: We are not taking the right combinations of food.

When we have described our daily diet as consisting largely of meat, bread, potatoes and sugar, and other foods having dietary properties which do not enhance the nutritive value of these staples, we have discovered one of the most significant factors in determining why the present generation of adults is below normal in health.

Such are forceful statements made in a discussion of "Food, Nutrition and Health" by Dr. E. V. McCollum and Dr. Nina Simmonds, professor and associate professor of chemical hygiene of the School of Hygiene and Public Health, of Johns Hopkins University, in what might be termed a nontechnical health manual for people of middle age.

ACHIEVEMENTS

"Few people yet realize how much may be gained through the proper use of foods," says Dr. McCollum. "Public health work has accomplished much through quarantine, vaccination, mosquito control, hookworm control, purification of water and milk supplies, etc. It has also greatly decreased the infant death rate by clean milk and proper feeding.

"Up to the present time, however, almost nothing has been accomplished in safeguarding the people in the years which should be their best. We refer to the injury to the blood vessels, kidneys, liver, and pancreas in particular, but suspect that since cancer is so frequent among those showing signs of senile changes this may also be included among the things that may to some extent be avoided by the proper diet. We believe that this is where scientific nutrition will score a success.

"In no other department of preventive medicine is there so great an opportunity to improve the health and happiness of so many people as in the institution of those dietary reforms which would correct the widespread abuses of the digestive system, and replace the deficient diet now so widely used by others which approximate the ideal in their composition."

The secret of success in nutrition, according to these Johns Hopkins experts, lies in eating more of certain foods in place of certain of the things of which we now eat too much. The foods which supply what a diet of meat, bread, potatoes, and sugar lacks they call protective foods.

These protective foods are milk and leafy vegetables, the most common of the latter being lettuce, romaine, water cress, cabbage, Brussels sprouts, chard, kale, spinach, turnip tops, beet tops, and dandelion leaves. These and similar leafy vegetables are eaten in large amounts by certain of the oriental peoples, but they have not found a very prominent place in the average American diet.

USE OF MILK

Drs. McCollum and Simmonds say that we can greatly improve our diet, and reap all the benefits which accrue from highly satisfactory nutrition, by eating somewhat less of our staple, refined foods, and more of the protective foods. By doing this we shall be intensifying the use of milk, which is recognized by physiologists and medical men everywhere as the one food for which there is no effective substitute, and we shall be borrowing the best feature of the oriental diet, and one without which many millions of human beings could not exist.

Therefore, they assert, the results of scientific investigation indicate three dietary precepts which everyone should follow. They are: First, everyone should take daily throughout life approximately the equivalent of a quart of milk, as a beverage, or in ice cream, cream soups, creamed vegetables, buttermilk, custards, and the like; second, once a day take a liberal serving of cooked greens or potherbs, which include the leafy vegetables that have been named; and, third, twice each day a salad should be eaten, which may be a combination of herbs, vegetables, or fruits, or a dish of chopped meat or fish mixed with vegetables, with oil, vinegar, and other condiments.

The slogan with which we should rally around the dining table, it is said, should be, "Eat what you want after you have eaten what you should."

Title to Castle Puzzles Leaders of German State

[BY CABLE AND ASSOCIATED PRESS]

BERLIN, May 9.—One of the many intricate problems which confront the government in connection with settlement of claims is that involving the ownership of Hohenzollern Castle, near Sigmaringen, in Southern Germany.

William II lays claim to the castle itself, a monumental structure erected in 1850 on the ruins of the original castle, which was destroyed in 1423. It is his misfortune, however, that the castle stands upon a conical, calcareous rock which belongs to Prince Frederick Victor, son of the late Prince Wilhelm of Hohenzollern, whose brother is now King of Rumania.

But even should the former Kaiser arrive at a satisfactory arrangement with the Sigmaringen branch of the family, he is still faced by the fact that the arsenal and the bastion as well as the approach to the castle belong to the state of Prussia.

CHURCH TO HAVE WEDDING ROOM

Kentucky Congregation Plans Six-Story Structure in Lexington

[EXCLUSIVE DISPATCH]

LEXINGTON (Ky.) May 9.—The First Baptist Church of this city is to erect a six-story church building which will be the largest and most unique church structure in the South. Plans are being drafted by architects. The structure will be used as a recreational and religious center for the young people of the church, besides containing a marriage parlor.

On the fourth floor will be the marriage parlor. The rooms will be arranged with dignified surroundings, in which matrimonially inclined persons may be married. The pastor, Rev. George Ragland, resides near by.

Quakers to Bring Nippon Students to United States

[EXCLUSIVE DISPATCH]

PHILADELPHIA, May 9.—The Friends Service Committee wants to bring over 100 Japanese graduate students and place them in the leading graduate schools in this country.

These more mature students are to be chosen in preference to undergraduates because they will have a grasp of affairs. In America they will be available as speakers and writers on Japanese questions, and when they return to their country they will have the information and the background necessary to interpret Americans to their countrymen. A drive for funds for these scholarships is now beginning, and the Quakers report satisfactory progress.

At the same time, in recognition of the strides Japan has been making along technical and educational lines, it is hoped to send a group of American students for a year's study in Japan. It is hoped by the Quakers that the whole question of relations with the Orient will be clarified by the presence in each country of such a group of trained and intelligent men, who have had a unique opportunity to study international affairs.

Reclamation of Thessalonika to be Started Soon

[BY CABLE—EXCLUSIVE DISPATCH]

ATHENS (Greece) May 9.—American engineers have completed plans for the reclamation of the ancient plain of Thessalonika, a project suggested to the Greek government by the Near East Relief during its refugee settlement work in Macedonia.

Like the Roman Campagna, this vast area, once the garden spot of the old Roman Empire, was overflowed by silt-choked streams centuries ago, and became a malarial marsh. The whole plai became uninhabitable because of the erratic behavior of the Vardar River and the terrible epidemics spread by the mosquitoes.

American engineers will begin next month the colossal task of straightening the course of the Vardar, draining the marshes and making hundreds of thousands of acres of land available for cultivation by the refugees. The project will be financed by the Greek government.

REPLICA OF PIONEER CHURCH TO BE SHOWN

[EXCLUSIVE DISPATCH]

CHICAGO, May 9.—A replica of the church built by Father Marquette, where mass was celebrated in Chicago for the first time, will be exhibited at the Eucharistic Congress, according to an announcement made by the committee on exhibits.

The chapel, to be made of skin and birch-bark, will be displayed with collections of Catholic art in the Municipal Pier here.

Father Marquette and two companions built the chapel near where the Wrigley Building now stands and on December 4, 1674, the Jesuit missionary celebrated the first mass in the territory that is now Chicago. A monument to mark the site of the Church of the Immaculate Conception, as Father Marquette called his chapel, is now being made in France, and will be presented to the city by the French government. Paul Bartlett, the sculptor appointed by France to execute the memorial, died some time ago, and his work is being completed by Marcel Knecht. President Coolidge dedicated the site of the monument in an address made here December 4, 1924, the 250th anniversary of the first mass celebrated in Chicago.

Dr. Lyon's TOOTH POWDER
Cleans Teeth Safely
Wins
new users every day

The Successful Working Woman

She prides herself upon her efficiency. She is as alert in regard to her health as her work, and has learned that time lost through preventable illness is not good business. She has also learned that Lydia E. Pinkham's Vegetable Compound is a reliable medicine and does not hesitate to recommend it to her fellow workers to protect their health, which is their greatest asset.

Mrs. Elizabeth Chamberlain who works in the Unionall Factory, Trenton, N. J., says she got "wonderful results" from taking Lydia E. Pinkham's Vegetable Compound. —[Advertisement.

Quality

that you can see and feel in this Unit-Built Studebaker Coach at a One-Profit Price

Studebaker Standard Six Coach

$1415 *Delivered for cash in Los Angeles*

Under Studebaker's fair and liberal Budget Payment Plan, this Coach may be purchased out of income at time-payment rates as low as any known to the motor world.

IN the quality Coach, illustrated, One-Profit savings enable Studebaker to offer you at $1415, important features in equipment and construction not excelled by cars costing double its price. In comparing Coach values, consider these Studebaker features:

Abundant power—no other car in the world of its size and weight can show horsepower rating equal to that of the Studebaker Standard Six Coach. Twenty-eight makes of 5-passenger enclosed models, costing from $100 to $1990 more than the Standard Six Coach, have *less* rated horsepower.

Notice the high quality upholstery, compare the depth of Studebaker cushions and seat backs with other cars costing much more. Inspect the interior workmanship. There are no cloth-head upholstery tacks, raw edges or cheap binding braid in Studebaker interiors.

Finer body construction —first grade northern white ash and hard maple are used in the body construction. Body joints are mortised, tenoned, glued or screwed. Door posts are completely metal covered. Doors fit flush and tight; they open and close easily with the click of precision.

Costly alloy steels —we pay a premium to secure steel of extra quality. A bar of Studebaker alloy steel the diameter of a dime will stand greater strain than a bar of ordinary steel the diameter of a dollar. This insures greater dependability with longer life and lower upkeep cost. In 1925, factory sales of repair parts for all Studebaker cars averaged only $10 per car in operation.

Completely machined crankshaft —a feature usually found only in the highest priced cars. It costs Studebaker $600,000 a year to perform the extra machining. But it reduces engine vibration to a minimum, and thereby produces notable smoothness of engine operation.

Compare Studebaker fenders —the weight of the steel used, the width and depth of the crown and skirt and the 14 bolt fastenings. The rigid strength of the mountings are unsurpassed.

The pressed-steel instrument board is backed by wood so it won't rattle or vibrate. Put your fingers behind the instrument board of most any car in the Studebaker price class and you will find that there is no wood—merely a sheet of pressed steel.

Plate glass of the highest grade is used in the windows. It is mounted in live rubber, preventing leaks, drafts, rattles and vibration.

Spark control is automatically regulated by the speed of the engine. The spark lever is thus made obsolete and is replaced by a safety lighting switch on the steering wheel.

There is a master lock which locks the ignition and steering control in one operation. The same key locks the door and spare-tire carrier.

Water-proof ignition —the wiring to the engine is doubly insulated in fiber conduit—and rubber shields cover each spark plug, the distributor head and the coil.

The Studebaker engine is mounted in a subframe. This prevents twisting or torsional strain on rough and uneven roads and eliminates bearing strain. It protects the engine in case of sideswipe or collision.

The oil drain valve on a Studebaker is conveniently placed under the hood. Oil can be drained without getting under the car.

Complete equipment includes gasoline gauge on dash, automatic windshield cleaner, rear-view mirror, foot-operated cowl ventilator, combination stop-and-tail light and dome light.

To appreciate this fine car you must drive it. Experience the thrilling power in the Standard Six Engine. Compare its riding-steering-driving ease with any car. Any of the Studebaker dealers listed below will gladly supply you with a Standard Six Coach that you may drive yourself.

By One-Profit manufacture of all bodies, engines, etc., Studebaker is able to sell the Standard Six Coach for $1415—the lowest price ever placed on an enclosed car by Studebaker

STUDEBAKER builds *all* its own bodies, *all* engines, *all* clutches, gear sets, springs, differentials, steering gears, brakes, axles, gray-iron castings and drop forgings. Only Studebaker in the fine-car field enjoys such complete manufacturing facilities.

One-Profit value

These facilities enable Studebaker to manufacture quality cars on a One-Profit basis—eliminating outside profits. The savings thus effected are passed on to Studebaker owners in the form of higher quality and lower prices.

Unit-Built construction

Studebaker facilities result, too, in cars designed, engineered and built as units. The hundreds of parts in a Studebaker function as a smooth-working unit, resulting in scores of thousands of miles of excess transportation, greater riding comfort and higher resale value.

Always kept up-to-date

Direct manufacturing control enables Studebaker to keep cars constantly up-to-date. We add improvements regardless of the calendar—we do not save them up for spectacular annual announcements which make cars artificially obsolete.

For a complete illustrated story of One-Profit manufacture and for a beautiful colored catalog of Standard Six Studebakers drop a postal or a letter to The Studebaker Corporation of America, South Bend, Ind. Ask for Combination E-210.

Figueroa at Pico Street
6116 Hollywood Boulevard

PAUL G. HOFFMAN CO., Inc., Los Angeles

Inglewood, 240 North Market Street
Five Convenient Neighborhood Shops

Studebaker's Great Dealer Organization — Authorized service at 3000 points throughout the United States

ARIZONA
BISBEE—Bisbee Auto Company
CASA GRANDE—Bayless-Johnson Co.
CLIFTON—Mountain Auto Company
DOUGLAS—Reay & Johnson
FLAGSTAFF—Jos. J. Waldhaus
GLOBE—Johnson Motor Company
JEROME—New State Garage
KINGMAN—Templeman-George Garage, Inc.
MESA—Bowen-Sims Motor Co.
MIAMI—Johnson Motor Company
PHOENIX—Bowen-Sims Motor Co.
PRESCOTT—Chas. G. Riebeling
SAFFORD—Safford Motor Sales Co.
SUPERIOR—Pinal Motor Co.
TUCSON—Tucson Auto Company, Inc.
WINSLOW—H. A. Funk
YUMA—C. C. Sharpenstein

CALIFORNIA (South)
ALHAMBRA—S. D. Brockman
ANAHEIM—Harry D. Riley
BAKERSFIELD—Bakersfield Motors Co.
BISHOP—Will L. Smith
BLYTHE—McArthur & Hinckley
BURBANK—Packer Motor Co., Inc.
CALEXICO—Wm. Hems
CORONA—Mission Garage
COVINA—Elsbery Reynolds, Jr., Inc.
CULVER CITY—G. G. Bundy
EL CAJON—El Cajon Machine Company
EL CENTRO—Imperial Valley Motor Co.
EL MONTE—S. D. Brockman
GARDENA—P. E. Hounds
GLENDALE—Packer Motor Co., Inc.
HUNTINGTON BEACH—Harry D. Riley
HUNTINGTON PK.—Sassard & Kimball
LONG BEACH—Glenn E. Thomas Co.
MONROVIA—W. F. Krumm & Co.
MONTEBELLO—Whittier Garage Co.
NATIONAL CITY—E. G. Tarr
NEEDLES—Earl Hodge
ONTARIO—Pearson & Pearson
ORANGE—Harry D. Riley
OXNARD—Stow Motor Company
PALMDALE—Fred A. Alley
PASADENA—Keller Bros.
POMONA—Elsbery Reynolds, Jr., Inc.
REDLANDS—A. C. Almind
RIVERSIDE—George C. Johnson
SAN BERNARDINO—C. E. Elson
SAN DIEGO—John F. McKnight
SAN FERNANDO—Allington-French Co.
SAN PEDRO—Glenn E. Thomas Co., Inc.
SANTA ANA—Harry D. Riley
SANTA BARBARA—Santa Barbara Motor Co.
SANTA MARIA—Harry Parnell
SANTA MONICA—G. G. Bundy
SANTA PAULA—A. J. Koch
TAFT—Taft Motor Company, Inc.
VAN NUYS—Allington French Company
VENICE—G. G. Bundy
VENTURA—Stow Motor Company
VICTORVILLE—M. C. Adams
WHITTIER—Whittier Garage Co., Inc.

NEVADA (South)
LAS VEGAS—Jos. H. Down

NEW MEXICO (Southwest)
ALBUQUERQUE—Franciscan Motors, Inc.
CENTRAL—Central Gar. & Filling Sta.
GALLUP—L. K. Heller
LAS CRUCES—Mesilla Valley Motors
SANTA FE—Griffin-Parsons Motor Co.

TEXAS (Southwest)
ALPINE—Hord Motor Co.
EL PASO—Southwestern Motors, Inc.
MARFA—Hord Motor Company

NEWS OF SOUTHERN COUNTIES

TO WELCOME BOYS IN BLUE

Pasadena Plans Entertainment for Veterans

Grand Army in Fifty-ninth Encampment

Patriotic Programs Arranged for Each Session

By a "Times" Staff Correspondent

PASADENA, May 9.—Plans are rapidly nearing completion for the reception and entertainment of the 6000 persons who will come to Pasadena at the end of this week for the fifty-ninth annual encampment of the Grand Army of the Republic, Department of California and Nevada, and five allied organizations.

As the passing years thin the ranks of the "boys in blue," more interest and significance attaches to each annual gathering, and Pasadena is determined that the convention here shall fulfill every anticipation of the picturesque survivors of the Army that fought under the command of Abraham Lincoln.

William H. Noll, departmental Adjutant-General of the Grand Army of the Republic, is now in the city conferring with members of the John Godfrey Post of Pasadena, host of the encampment, on the final plans. The convention will open Sunday night with a patriotic service at the First Congregational Church, which all delegates will attend.

In addition to the G.A.R. the Daughters of Union Veterans of the Civil War, Woman's Auxiliary of the Sons of Veterans of the Civil War, Sons of Veterans of the Civil War, Woman's Relief Corps and Ladies of the Grand Army of the Republic will participate in the encampment.

The convention, which will close the 22nd inst., after a series of daily programs, largely patriotic in nature, will be the second of its kind to have been held in Pasadena. The Civil War veterans last met here for their encampment in 1909.

Yacht Racing to be Feature Memorial Day

[EXCLUSIVE DISPATCH]

NEWPORT BEACH, May 9.—Memorial Day services at Newport Beach will be directed by the Newport Harbor post of the American Legion. It was announced today the ceremony of scattering flowers on the ocean will be held at 10 a.m. at both the Newport and Balboa piers.

Speed-boat races of the Pacific Hydroplane Association will be held under the auspices of the Newport Harbor Yacht Club, on Newport Bay at 11 a.m. After the speed-boat races of the 151 class, the club will hold a special speed-boat race. Starting at 2 o'clock, the opening events of the 1926 sailing season will take place. Also in the afternoon, on the county channel, the hydroplanes will hold one mile speed tests.

All of these events will be under the auspices of the five yacht clubs which have headquarters on Newport Bay. They are the Newport Harbor Yacht Club, Southland Sailing Club, Balboa Island Yacht Club, Balboa Yacht and Swimming Club and the Pacific Coast Hydroplane Association. In addition there are two other clubs which are planning aquatic features, the Balboa Palisades Club and the Southern Seas Club.

SUMMER AMUSEMENTS

Spanish War Veterans to Stage Carnival

[LOCAL CORRESPONDENCE]

HUNTINGTON PARK, May 9.—Huntington Park is to have additional amusements during the summer, one to be here for a week, and the other to have a run of six months.

The Hollywood Amusement Company is pitching its tents on Pacific Boulevard for a week's stay beginning tomorrow night, the week's entertainment to be under the auspices of the Col. William E. Mitchell, United Spanish War Veterans' Camp of this city. One night during the week the drum corps of the Roosevelt Camp, No. 9, of Los Angeles, will be one of the attractions, and on Friday night arrangements have been made with the Military Order of the Serpents of Los Angeles, to give several drills, in uniform, here.

A dramatic company is also to open here soon, having secured a location on which to pitch their tents, at Florence avenue and Alameda Boulevard, the permit granted being for six months.

HOLDS SAME OFFICE FOR NINETEEN YEARS

[LOCAL CORRESPONDENCE]

MONROVIA, May 9.—Being re-elected head of a civic organization the nineteenth consecutive year was the exceptional honor paid Mrs. John Bartle yesterday, when she was again chosen as president of the Visiting Nurses' Association of Monrovia. Starting under Mrs. Bartle's leadership almost twenty years ago, this organization now operates the city health center with a large staff of nurses engaged in public health work.

AUDIT CITY BOOKS

[LOCAL CORRESPONDENCE]

HUNTINGTON BEACH, May 9. John P. Walker of Long Beach has been selected by the City Board of Trustees to conduct an audit of all books of the city. The audit will cover a period from May 1, 1922, and will cost the city about $1500, according to report.

Walker's salary was set at $20 a day and $30 a day will be allowed for two assistants. Approximately thirty days will be necessary to complete the work, it is estimated.

HERE'S PROOF OF OLD SAYING

Editor of Magazine Convinced by Residents of Visalia That Basis of Story Submitted to Him Is Correct, so Truth Is Stranger Than Fiction

[LOCAL CORRESPONDENCE]

VISALIA, May 9.—The freezing to death in Visalia twenty years ago of George Boden of this city, when the thermometer stood between 110 and 115 degs., occasioned something of a flurry of surprise then. Now, twenty years after it has created a heated controversy between eminent Columbia University professors, scientists of the Rockefeller Institute, bringing to Visalia some unusual, if belated and unexpected publicity.

It is declared this incident forms the basis for an interesting fiction story in the July issue of a popular magazine. Appearing under the title of "Zero," from the pen of Carl Claussen of New York, this story created a furor in New York on the part of publishers, doctors and scientists, while many letters and telegrams have been sent demanding and transmitting complete verification of the incident.

Col. George W. Stewart, prominent Visalian, and others who were personally acquainted with Mr. Boden and who knew details of the accident have assisted in relieving the mind of the editor-in-chief of the magazine. Word has now been received here that the story is to be published.

Perhaps one of the most unusual occurrences in medical history, this incident is recalled by a number of local citizens. Returning to his home on a hot summer night, George Boden was accompanied by Menvin Frazier. They retired but were unable to sleep. Boden arose, dipped a sheet in cold water, wrapped it about him and went back to bed with the electric fan blowing directly on him. The combination of the wet sheet, the hot night and the electric current so chilled Boden that he was unconscious when Frazier attempted to rouse him next morning. He died shortly after without regaining consciousness.

This story was later told to Claussen, who made it the basis for a bit of fiction which was submitted to the magazine. The dispute raged for over a month, eminent medicos saying, "Impossible." Dr. Paul Kruif, after consulting with Dr. Northrup of the Rockefeller Institute, is said to have declined to okeh the statement, declaring it could not have happened. Now a Columbia professor is said to have written a statement which will precede the article verifying the possibilities and thus preventing the editor from possibly having to receive and reply to hundreds of letters pertaining to it.

MONROVIA'S BIRTHDAY

Preliminary Plans for Annual Celebration Forecast Successful Event

[LOCAL CORRESPONDENCE]

MONROVIA, May 9.—As final plans are being whipped into shape for Monrovia's annual birthday festival, Monrovia Day, on the 22nd inst., the boys' pentathlon, which will feature the afternoon athletic program, looms as one of the most popular invitational events staged in the Southland this year.

This event, which will follow strictly the rules of the ancient Olympic Games, is declared to be new to the United States and results of this meet will be recognized as United States records by the American Athletic Union. With the intention of making it an annual event, it gains added significance in view of the Olympic Games to be staged in Los Angeles in 1932.

Twenty-three high schools have made definite entries, including Alhambra, Fullerton, Santa Paula, Huntington Park, Manual Arts, Owensmouth, Inglewood, Pasadena, Redlands, Garden Grove, Colton, Long Beach, Hollywood, Montebello, El Monte, San Fernando, Roosevelt, Lincoln, Van Nuys, Glendale, Huntington Beach, Redondo, Beach and Tustin.

In a one-day drive yesterday, the Monrovia Day Association obtained $2000 to defray promotion expenses of the festival, which will open with a children's May Day parade in the morning and continue until midnight.

Lake-Bed Wheat Presents Usual Study Features

[LOCAL CORRESPONDENCE]

HANFORD, May 8.—The wheat crop on the big Tulare lake bed, south of here, presents, as usual, features out of the ordinary which develop every year. This year a special feature is 160 acres of the new variety of wheat known as Clip Dweller wheat, on the North Central Farms Company lands on the west side. This wheat looks different in growth from any other variety of grain. It now stands as high as a man's head and bids fair to make a very heavy crop, states W. H. Elliget, president of the company. This wheat, which is almost rock-like in its hardness, started from a few grains of seed discovered among the cliff dwellings in Arizona and is only now coming on to the market in considerable quantity. While this will not be a year of big production on Tulare lake wheat lands, there will be more grain produced there this year than last. The 800 acres of wheat from which "grain-maker" Hatfield was to receive his pay, may be heavy enough to pay for harvesting, and it may not be. His crop is in the very dryest section of the lake bed, on which there has been no gravity irrigation water for several years, but at that a few more light rains would have resulted in production of a big crop.

DELAY APPOINTMENT OF SUPERIOR JUDGE

[EXCLUSIVE DISPATCH]

SANTA ANA, May 9.—That the appointment of a Superior Court judge to fill the vacancy created by the retirement of Judge R. Y. Williams on May 1, will be delayed from probably two or three weeks, it was intimated today when friends of Gov. Richardson stated that they were sure that he would come to Orange county to interview candidates before making the appointment.

With the announcement that some time will expire before the appointment finally is made also comes the announcement that Judge W. H. Thomas, former judge here and in Los Angeles, and well known to members of the Orange County Bar Association, is a candidate for the appointment.

NIGHT PROWLER ROBS WOMAN AUTO DRIVER

By a "Times" Staff Correspondent

VENICE, May 9.—Mrs. Beverly Baird, resident of the Memphis Hotel, Ocean Park, was held up at midnight last night on Rose avenue, Venice, by a man who stopped her car by telling her the tail light was out, according to a police report. When she had stopped, police say, the robber grabbed her vanity bag from the rear of her car, took thirty dollars from a purse, and then threw a whisky bottle at her, severely cutting her hand. Venice police have a good description of the bandit.

Special Service at Beach Club Memorial Day

[LOCAL CORRESPONDENCE]

SANTA MONICA, May 8.—In memory of the men who have gone down to the sea in sunken crafts, impressive maritime memorial exercises will be staged by members of the Breakers' Club here on Sunday, the 30th inst., in connection with formal ceremonies marking the opening of completed units of the new beach home of the club, where Marine Terrace meets the Ocean Front.

President Harry L. Lewis of the club has asked retired and active naval officers and other seafaring men who are enrolled in the club to conduct the memorial ceremonies, which will be marked by the sprinkling of rose petals on the waves.

The inauguration of the summer beach season for the club will be made by the formal opening of the 242-foot esplanade on the strand. The Breakers' Club orchestra of eight pieces will present a program in the beach solarium, and a huge bathing party is planned, with the life guards of the club assuming their duties for the season.

A new Breakers' Club song composed by Leo J. Forbstein, well-known theatrical orchestra conductor, will be a feature of the concert program by the orchestra.

The new bathers' grill in the handsome eight-story clubhouse now under construction will be thrown open to the membership for the season.

The grill is the first unit of the clubhouse to be opened in line with the plan of President Lewis to make the facilities of the new beach home available to the members as soon as possible.

A small army of workmen is occupied in rushing construction of the building and it is planned to complete the first two floors and equip them for use by July 1.

Novel features of the beach home include the largest salt-water indoor plunge yet to be constructed, a preview theater, a combined ballroom and audience hall arranged so that it may be used as an arena for major indoor sports events and other innovations.

TOWN BOOSTERS TO BANQUET

Plenty of Pep in Program

Top—George Harris and Barbara Luddy, William Fox Comedians. Lower, Miss Lillian Van Osdale, secretary Balboa Chamber of Commerce.

SANTA ANA BUSINESS MEN FROLIC

Junior Commerce Chamber Mixes Amusement With Organization Work

[LOCAL CORRESPONDENCE]

SANTA ANA, May 9.—What's a junior Chamber of Commerce if it doesn't function?

Mason Yould, president of the junior division of the Greater Santa Ana Chamber of Commerce, who is assistant managing editor of a local newspaper, insists that the organization of which he is the head really functions every two weeks and is today broadcasting to the world that a particular interesting function has been arranged for Monday evening, the 10th inst.

"It is not an ordinary thing for chambers of commerce to go in much for entertainment before their business meetings, but we always do, and that fact is probably the biggest factor in our success," Yould said. "Our organization consists of young men and no matter how intense the interest of the young fellows in the welfare of their city, they will not attend a cut-and-dried gloom convention. We aim to put pep into our meetings."

On Monday night's card will appear Eddie Viera and Doris Dysart, crack Charleston team of Santa Ana; "Duke" Atteberry and "Count" Pagano, radio's nobleman," the California Playboys, a leading Orange county jazz orchestra; Georgie Harris and Barbara Luddy, former Orpheum headliners, now starring in William Fox comedies; and a bevy of beauties from the current vaudeville bill of the West Coast-Walker vaudeville bill here.

Lillian Van Osdale, 22 years of age, and pretty, secretary of the Balboa Chamber of Commerce, and others, will be among the special guests. The meeting is to be held at Ketner's Cafe, beginning at 6:30 o'clock and a capacity crowd is expected.

RUSH DEVELOPMENT

Clover Field Boosters Ready to Begin Work

By a "Times" Staff Correspondent

SANTA MONICA, May 9.—Clover Field development, following the recent $860,000 purchase of the municipal airport and golf links by the City of Santa Monica is awaiting only the final validation of the bonds by Spencer & Dennis of Los Angeles, and Clay & Dillon of New York, bond experts, according to officials here.

While no definite announcement of the development program was forthcoming today, it was understood that all phases of ground and building programs are being shaped up for fast action as soon as the ordinance providing for issuance of the Clover Field bonds, now being framed for the City Council, can be passed and final disposition made of the necessary legal steps.

Experts have pronounced Clover Field an ideal site for a golf course, and it has already won recognition as a ranking airport on the Pacific Coast.

GOOD OPPORTUNITY FOR SHAKING HANDS

By a "Times" Staff Correspondent

SANTA MONICA, May 9.—Four California gubernatorial candidates will be present at the June convention of the United States Good Roads and Bankhead Highway Associations in Santa Monica. The four aspirants for Governorship of this State are Lieut.-Gov. C. C. Young, R. F. McClellan, chairman of the Los Angeles County Supervisors, Governor Richardson and Rex B. Goodcell. All have accepted the invitation extended by Director-General J. A. Rountree of the convention.

Governors of many States throughout the Union have signified their intention of attending the big conclave of good roads builders here, but present indications, according to Col. Rountree, are that California will have the largest delegation of gubernatorial candidates.

MAY RENEW ACTIVITIES AT ARCADIA

Letter From Washington Revives Hopes for Opening of Ross Field

[LOCAL CORRESPONDENCE]

ARCADIA, May 9.—A hint that the Ross Field Balloon School here will soon be reopened as an active center of air-service activities was seen in a letter from Maj.-Gen. Mason M. Patrick, United States Air Service chief, received today by J. H. Hoeppel, commander of Glen Dyer Legion Post. The letter replied to the Legion's request for use of a small building at Ross Field as a Legion clubhouse.

"The building is regarded as valueless to the air service because, when activities are resumed at that station, a new photo building must be installed to meet modern requirements," the communication read.

"When activities are resumed at that station," was interpreted to mean that the government has definite plans for the field, where several million dollars was invested during the late war.

Lieut. John P. Temple arrived yesterday from Langley Field, Va., to relieve Lieut. C. F. Kane, commandant. Lieut. Kane will leave June 1 for Tokio for four years' duty with the American Embassy there.

SPONSOR PARK PROJECT

Officials of Three Cities Join in Preliminary Surveys of Proposed Playground

[LOCAL CORRESPONDENCE]

ALHAMBRA, May 9.—Preliminary survey of a proposed tri-city park containing seventy-eight acres will soon be under way, it was indicated by a report of City Manager M. H. Irvine, at a meeting of the community park committee here yesterday. The conference was attended by representatives of Alhambra, San Gabriel and San Marino, the cities interested, and by officials of the Valley Beautiful Association, the organization that has sponsored the project.

The city of San Gabriel has already appropriated $100 for the expense of the initial survey, and Alhambra and San Marino are expected to take similar action at the meetings of the city officials next week.

The site of the proposed park extends along Mill Creek wash in the extreme eastern portion of Alhambra, and from the San Marino school near Huntington Drive south to the Southern Pacific tracks in San Gabriel. It is about one a half miles long. The entire cost of the project, according to tentative plans, would be $385,000.

There is a possibility that Monterey Park will also join in the park plan, thereby reducing the cost to property owners in the other three cities. The suggestion has been made that the park may be extended later southward to connect with the tri-city farm near Monterey Park, when that acreage is finally disposed of.

Hugh J. Pomeroy, secretary of the County Regional Planning Commission, made a tour of the site a few days ago in company with representatives of the three cities. After the inspection he declared that he was thoroughly in accord with the plan.

The acreage is well adapted for park purposes, and it is proposed, if the project is put through, to lay out athletic fields and other recreation centers. One of the plans advanced is to use a natural bowl just north of Main street in Alhambra as the setting for an open-air amphitheater.

The property involved is not expensive, according to A. M. King, secretary and field superintendent of the Valley Beautiful Association, and could be condemned for park purposes at a nominal cost.

A general committee representing Alhambra, San Gabriel and San Marino is handling all the preliminary details. The group, composed of Elmer Partingame and P. L. Cowherd, Alhambra; J. M. Fisk and S. M. Vermilyea, San Gabriel, and William Hertrich and William Chambers of San Marino.

THANX FOR THE BUGGY RIDE

Being Extracts of the Log of a Trip Wherein an Inglewood Doctor and Undertaker Mar the Day's Pleasure by a Battle With Thorn Bush

[LOCAL CORRESPONDENCE]

INGLEWOOD, May 9. — The next time a local doctor and undertaker, a rare combination, take a motor trip out to the great open spaces, where men are men, and all that, they're gonna take a dentist along, according to Dr. J. Frank Garrison, eminent physician and surgeon, and his friend, Harry Vanderbilt Beaver, mortician.

They are today recovering from painful incisions incurred from thorns of a desert plant which they sought to ravish from the burning sands, somewhere between Palm Springs and Palm Canyon.

Notwithstanding the fact that Dr. Garrison is a former famous football star of hte Minnesota varsity, their struggle with the obstinate desert plant was a drawn battle, as it were, so severe that they ardently wished for the doctor's colleague, Dr. Russell Letson, the dentist, "who can draw anything," according to the wounded travelers.

According to the sad story, Mr. Beaver's brawny wrist was pierced by a thorn big enough for a bayonet. And then, instead of offering first aid, the surgeon is alleged to have laughed at his friend. "But he who laughs last laughs best," added Mr. Beaver, who recounted further that the doctor then sought to wrench up the obdurate plant and was stabbed through his shoe and deep into his foot by another thorn. "And then the undertaker had the laugh on the doctor, which isn't the first time, if you know what I mean," added the mortician darkly.

In the meantime, the respective wives of the two men, who had been admiring their husbands' prowess, had their interests centered elsewhere — Mrs. Garrison met up with a bee. As a result, both eyes were swollen shut. "I wasn't the only one who got stung, however," was her comment today. The piquant Mrs. Beaver is still smiling.

NEW VALLEY HIGHWAY

Imperial County Supervisors Authorize Thirty-eight Miles of Macadam Road

[LOCAL CORRESPONDENCE]

EL CENTRO, May 9.—Plans for thirty-eight miles of new eighteen-foot macadam highway estimated to cost $626,000 were officially launched here yesterday when the Imperial County Board of Supervisors passed a resolution of intention for the construction of the project in the Calexico district.

The new paved road is to extend across the valley from east to west, connecting with the State highway at Eastside Mesa, running parallel to the border through Calexico and joining the San Diego highway at Seeley on the west side of the valley.

The work is to be done under the road district act of 1907, and 98,448 acres, including the incorporated town of Calexico, are to be assessed for the work. Six per cent bonds covering a period of twenty years, are to be issued, according to the resolution passed yesterday.

Engineer Paul Kressly of Los Angeles, who is to be in charge of the project, states that several other similar road districts are being contemplated in Imperial Valley and probably will be undertaken within the next year.

According to his statement the Calexico road program is the first to be undertaken in the State under the provisions of amendments passed by the State Legislature in 1925, which enable incorporated territory to join with country districts for the improvement of highways both inside and outside of city limits.

If present plans are carried out, construction work on the new Imperial Valley road is to be started early this fall.

Western End of Valley to Urge Randall Recall

[LOCAL CORRESPONDENCE]

CHATSWORTH, May 9. — In the fight that recently has been started to recall Councilman Charles H. Randall of the First District, the biggest opposition to him probably will be centered here. The score or more petitions that are now being circulated have been presented here for signatures, and it is learned today from leading citizens that Chatsworth will go 100 per cent for the recall. The petitions also are being widely circulated at Owensmouth, Zelzah and other parts of the western sections of the valley where it appears the move for recall is strongly favored.

The strongest complaint against Randall in this section is that he has failed to live up to pledges made in the western part of the valley while campaigning for votes previous to his election. The main issue in this area is the proposal to complete the Canoga avenue-Chatsworth Drive improvement project, from Ventura Boulevard into the San Fernando city section. It is asserted that Randall has reallocated funds in bank for the paving of the long highway, and put them to use on San Fernando Road and in other parts of the valley. Ever since this reallocation trouble has been brewing for Randall, finally coming to a head at Roscoe Friday when the petitions asking for the recall were started.

Although Roscoe is on the eastern edge of San Fernando Valley, leaders in the meeting came from the western part of the valley.

REAR LOCKJAW

Inglewood Woman Injured by Stray Bullet

[LOCAL CORRESPONDENCE]

INGLEWOOD, May 9.—Lockjaw may develop, it is feared, as the result of a bullet wound through her ankle, incurred by Mrs. Roy Beaman of Lawndale, as she sat at dinner at her home last night, according to her physician, Dr. Robert D. Kelso of Hawthorne.

Two boys are under arrest, charged with discharging firearms. According to arresting officers, Constable Harry Grigsby and Deputy Constable Harry Amend, the boys admit the shooting, but declare it was an accident. They are Alvin Kuckenbacker, 20 years of age, and C. E. Holmes, 19, both of Lawndale. They say they were practicing with a 38-caliber revolver when a bullet glanced off the stone wall at which they were firing and sped more than a block before entering the window of the Beaman home.

Arraignment of the boys in the Inglewood District Court is in abeyance pending the outcome of Mrs. Beaman's injuries.

GET FEDERAL AID

Governmental Loans Again Available in Imperial Valley

[LOCAL CORRESPONDENCE]

BRAWLEY, May 8.—Federal loans through the Federal Land Bank will again be available for Imperial valley, after having been withdrawn several years ago, according to the statement of H. B. Griffin, secretary-treasurer of the National Farm Loan Association of this city, who recently returned from a meeting of the bank directors at Berkeley.

Loans were withdrawn six years ago, according to the statement of Federal officials, because of the flood menace that existed in the valley.

Griffin stated that W. D. Ellis, president of the bank, and A. M. Morton, vice-president, recently made a trip through the valley, and were convinced that conditions now warrant a resumption of loans, and plans are now being made to that end.

NEW SUPERINTENDENT

[LOCAL CORRESPONDENCE]

MAYWOOD, May 9.—George Edgecomb has been selected as superintendent of the Maywood grammar schools, to succeed Rufus N. Hatch, former superintendent. Mr. Edgecomb is from Reedley. He will take charge of the schools beginning with the new school year.

CITY TO CRO... COTTON D...

Bakersfield to Hold ... May 15

Many Floral Floats ... Specials

Diversified Program ... Afternoon

[LOCAL CORRESPONDENCE]

BAKERSFIELD, May ... twenty-five or thirty ... tically assured for the ... diversified products, one ... features of the Cotton ... Festival to be held in ... Saturday, the 15th inst. ... ceeds of the affair to go ... The committee in charge ... parade, which will start ... a.m., is expecting ... every farm owner and ... every school in the ... centers have already ... are Shafter, Arvin and ... The Kiwi Club, Drill ... No. 54, Engineer Lodge ... field Exchange Club, ... Kiwanis Club and Cotton ... al Shop, all of which ... have floats in the ... Cotton is King ... fee will enter six floats ... Kern county's mineral ... cultural wealth.

M. T. Debolt of ... signed with the Cotton ... committee to enter ... float, with which he ... the winning of one of ... four loving cups being ... the most beautiful, ... tacular and humorous ... Hundreds of dollars ... bills will be in the ... and the pageant will ... length as to necessitate ... sion of the parade by ... avoid confusion and ... ups.

One of the largest ... be that of the ... America, hundreds of ... scores of troops from ... the county participate. ... Scouts will also ... tertainment promises ... staging their annual ... field meet at the ... dium in the afternoon ... direction of A. P. ... county Scout executive.

Fred D. Hart, the ... won the recent free ... whose plans left the ... Little Rock (Ark.) ... behind, will also take ... celebration with a ... stunts over the city ... et air airplane. "He is ... Coast from the Little ... at the present time, ... safely say that the ... null in the celebration ... before been seen by ... Paul Deebum stated.

Aerial fireworks ... from the plane during ... noon and at night.

Another feature of ... noon will be a ... torpedo races ... staged at Bakersfield ... many of the ... on the West Coast ...

Concluding the ... a street dance with ... day night in front of ... Tejon, the ... has announced.

SEEK ANNEX...

Shoestring Strip to ... Bell with Los ...

[LOCAL CORRESPONDENCE]

BELL, May 8.—Pro... culation requiring ... goles City Council ... cial annexation ... ready to be ... cial body. ... mately 2500 ... seeking annexation ... tures of 25 per ...

This petition ... end of its kind ... this territory, ... same territory as ... it is stated. ... presented to the ... Council and ... after the annexation ... and found to be ... her. The ... for the fifth ... time, however, ... territory voted ... ington Park, ... the necessity of a ... ing put in ... It is proposed ... to annex to Los ... shoestring strip, ... miles, starting ... city of Los ... street. It ... city limits of ... through a ... the city limits of ... is near the Los ... erts Road. From ... bles back to Bell.

BAND TO OPEN SUMMER ...

[LOCAL CORRESPONDENCE]

AVALON (Catalina ...), May 9.—Announcement ... cials of the Santa ... Company of the ... Catalina Marine Band ... is the third ... six pieces ... Georgs Muller, ... ing concert ... theater at ... timated Charlie ... "Merry Men" ... by three ... and before ... eral million ... persons attended ... open-air ...

EXTEND MAIL ...

[LOCAL CORRESPONDENCE]

VISALIA, May 8.—... service extension ... ized for Visalia ... received by ... er from the ... general ... Therefore ... fifteen ... ditional carrier ... festive ... additional ... service will be ... tion of the ...

PRESIDENT HONORS BAY CITY WOMAN

By a "Times" Staff Correspondent

SANTA MONICA, May 9.—Selection by President Coolidge of Mrs. J. B. Lorbeer, 527 Bay street, Ocean Park, to act as one of California's two members on the advisory commission at the Philadelphia Sesqui-centennial, has met with wide approval in the Santa Monica Bay district.

Mrs. Lorbeer is president of the Los Angeles district of the California Federation of Women's Clubs and was in attendance last week at the twenty-fifth convention in Riverside. The other member appointed by the President is Herbert Fleishacker of San Francisco.

LOW BID RECEIVED ON HIGH SCHOOL ADDITION

[LOCAL CORRESPONDENCE]

VAN NUYS, May 9. — Witt & Chute, Los Angeles contractors, are the low bidders, at $135,725, for the general contract for the construction of the domestic science and shop buildings for the Van Nuys High School. Other bids were opened on plumbing and painting contracts. Architects' estimates for the erection of both structures were $160,000. The new buildings will be placed on the north and south sides of the large campus as additional units on the site. The shop building is to be planned to house eight separate mechanical work departments.

Aged Man is Slightly Hurt in Auto Smash

By a "Times" Staff Correspondent

PASADENA, May 9.—Jonathan Begg, local patriarch, who recently celebrated his 102nd birthday, suffered minor injuries when he was struck by an automobile as he attempted to cross Colorado street at Marengo avenue this morning. The aged man, who is very feeble, was rushed to the Emergency Hospital for treatment, and then taken to the Pasadena Hospital where attaches stated that he will recover.

C. Verdon, 665 Second street, San Bernardino, driver of the car which struck Begg, reported to police that he was driving west on Colorado street and that the old man started across the street, suddenly saw the approaching machine, and fell in front of the car before the machine touched him. His injuries consisted of lacerations and abrasions of his right hand, and possible internal injuries. Verdon was not held.

Begg, who is a native of Aberdeen, Scotland, and until recently was a resident of Sunland, now lives at 70 Orange Place. Despite his greatly advanced years and infirm health, he habitually walks about the city unaccompanied.

MONDAY MORNING.

TES ETHICS OF PUBLIC ADDRESS

hley Professor Scores Poor Speakers

ful Preparation Held to Be Essential

rmal, Careless Talks Criticised

[EXCLUSIVE DISPATCH]

BERKELEY, May 9.—Public ...kers have an ethical obliga... to their audiences which many ...look. This is the contention ... Prof. E. Z. Rowell of the pub... speaking department of the ...versity of California. ... Commenting on a speech made

Furniture And Furnishings At Auction

Tomorrow (Tuesday)

May 11, 10 a.m.

2523 W. Pico St.

Consisting of Oriental and Domestic Rugs, Linens, Dishes, etc.

U. F. MADOLE, Aucr.

ROchester 4206

NICHOLSON FI...

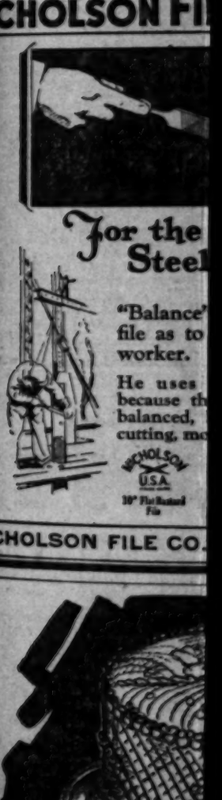

For the Steel...

"Balance" file as to worker.

He uses because th balanced, cutting, m...

NICHOLSON USA 10" Flat Bastard File

NICHOLSON FILE CO.

Private Exchange TRINITY 9252

CITY TO CROWN COTTON KING

Bakersfield to Hold Pageant May 15

Many Floral Floats in Spectacle

Diversified Program Afternoon

[LOCAL CORRESPONDENCE]

BAKERSFIELD, May 1.—...twenty-five of thirty floats ...tically assured for the pageant ...diversified products, one of ...features of the Cotton ... Festival to be held in Bakersfield Saturday, the 15th inst., the ...cess of the affair is now ...

The committee in charge of ... parade, which will start at ... a.m., is expecting entries ... every farm center and practically every school in the county. ... centers have already signed. ... are Shafter, Arvin and ... The Elks' Club, Druids' ... No. 56, Eagles' Lodge, ... field Exchange Club, Realty ... Kiwanis Club and Chamber ... al Shop, all of Bakersfield, ... have floats in the pageant, and ... Cotton is King executive ... tee will enter six floats ... Kern county's mineral and ... cultural wealth.

M. T. Debolt of Bakersfield, ... signed with the Cotton ... committee to enter a ... float, with which he will ... the winning of one of the ... four loving cups being ... the most beautiful, original, ... tacular and humorous float.

Hundreds of decorated ... bles will be in the line of ... and the pageant will be of ... length as to necessitate the ... sion of the parade into sections ... avoid confusion and traffic ... ups.

One of the largest ... he that of the Boy Scouts ... America, hundreds of Scouts ... scores of troops from all ... the county participating. ... Scouts will also assist in ... tertainment program of the ... staging their annual track ... field meet at the high school ... dium in the afternoon under ... direction of A. P. Seiler, ... county Scout executive.

Fred D. Hoyt, the aviator ... won the recent Breda air ... whose plane left the field ... Little Rock (Ark.) air ... behind, will also take part ... celebration with a ... stunts over the city in his ... et air plane. "He is flying ... Coast from the Little Rock ... at the present time, and ... safely say that the stunts ... pull in the celebration have ... before been seen by Bakersfield," ... Paul Derkum stated.

Aerial fireworks will be ... from the plane during the ... noon and at night.

Another feature of the ... noon will be a series of ... torcycle races, which will be ... staged at Bakersfield for ... many of the most famous ... on the West Coast participating.

Concluding the festival ... a street dance will be held ... day night in front of Hotel ... Tejon, the executive ... has announced.

SEEK ANNEXATION

Shoestring Strip to Connect Old Bell with Los Angeles

[LOCAL CORRESPONDENCE]

BELL, May 9.—Petitions ... culation requesting the Los ... geles City Council to call a ... cial annexation election are ... ready to be presented to the ... ficial body. There are approximately 2500 voters in the ... seeking annexation, and ... tures of 25 per cent are ... This petition, which is the ... ond of its kind this year ... this territory, contains almost ... same territory as the first ... it is stated. The first ... presented to the Los Angeles ... Council and passed on ... after the signatures were ... and found to be of sufficient ... ber. The election date ... for the 6th inst. In the ... time, however, a section of ... territory voted to annex ... ington Park, and this ... the necessity of a new ... ing put in circulation.

It is proposed by this ... to annex to Los Angeles a ... shoestring strip, said to be ... miles starting at the ... city of Los Angeles along ... street. It runs southeast to ... city limits of Vernon, ... through a 1600-foot gap in ... the city limits of Vernon and ... city limits of Montebello, ... is near the Laguna Road ... ly known as the Commerce ... nerta Road. From there it ... bles back to Bell.

BAND TO OPEN SUMMER SEASON

[LOCAL CORRESPONDENCE]

AVALON (Catalina Island) ... 9.—Announcement is made by ... cials of the Catalina Island ... Company of the arrival of the ... Catalina Marine Band June 15, ... is the thirtieth season of the ... six piece band under the ... George Mulford. Since the ... ing concert in the Green ... theater at Catalina in 1896 it ... timated Charlie Porter's ... "Merry Men" have played for ... by three thousand persons ... and before audiences totaling ... eral million more than ... It is estimated more than ... persons attended the island's ... open-air concerts.

EXTEND MAIL SERVICE

[EXCLUSIVE DISPATCH]

VISALIA, May 9.—Mail ... service extension has been ... ized for Visalia, according to ... er from Postmaster A. M. ... received by Postmaster ... general at Washington ...

Therefore on and after ... fifteen and one-half hours of ... ditional carrier service will be ... fective as the result of the ... additional sidewalks. This ... service will be in the western ... tion of the city.

Furniture And Furnishings At Auction

Tomorrow (Tuesday)

May 11, 10 a.m.

523 W. Pico St.

Consisting of Oriental and Domestic Rugs, Linens, Dishes, etc.

J. F. MADOLE, Aucr.

RChester 4206

NICHOLSON FILES —A FILE FOR EVERY PURPOSE

For the Structural Steel Worker—

"Balance" is as necessary to a file as to the structual steel worker.

He uses NICHOLSON Files because they are not only well balanced, but are the sharpest cutting, most durable files made.

When you need them for home use, go to your hardware dealer.

NICHOLSON FILE CO., Providence, R. I.

Elite Cakes and Pastries Excel in Deliciousness-

HAVE you tasted the delicious Elite pies with flaky crusts? . . . or delightful cakes and French or Danish pastries? Butter is the only shortening used . . . making every item in our pastry department crisp, dainty and appetizing.

Here are some of the delicious cake and pastry specialties in which the Elite excels:

Cakes—decorated and plain—made to your order . . . French and Danish Pastry . . . Fresh Strawberry Tarts . . . Pies . . . Coffee Cakes . . . Special Butter Horns . . . Gateaux Melee . . . Sunshine Squares . . . Harlequins . . . Petit Fours . . . Fonda Cakes . . . Soirees.

We have beautiful Bouchettes in which to serve ice cream—plain as well as decorated—and also assorted tea cakes to serve with ice cream.

Special orders placed by telephone will receive prompt attention. We deliver. Phone TRinity 9252.

The Elite

CATERERS AND CONFECTIONERS

6902 Hollywood Blvd. Hollywood — 634 East Colorado St. Pasadena

629-641 S. Flower St. • Los Angeles, Calif.

Private Exchange TRINITY 9252

ARMY BONNET NOW STYLISH

[BY CABLE AND ASSOCIATED PRESS]

LONDON, May 9.—The familiar semipoke bonnet of the Salvation Army lassie has entered the rank of fashion. With the coming of summer, milliners have chosen the style for general feminine wear. Trimmed with velvet ribbon, the hats have an old-fashioned appearance remindful of the crinoline days. In straw and light weight felt, the fashionable "poke" effect is accentuated by a droop over the eyes, while at the back there is a large turn up, instead of the cutaway appearance that in Salvation Army hats left a place for the bun of hair. In the extreme styles, the wearer's face will scarcely be visible because of the drooped front of the hat. In many cases the hats are made of the same material as the frock or coat worn with them.

...TES ETHICS OF ...BLIC ADDRESS

...key Professor Scores Poor Speakers

...ful Preparation Held to Be Essential

...rnal, Careless Talks Criticised

[EXCLUSIVE DISPATCH]

...KELEY, May 9.—Public ...kers have an ethical obligation ... their audiences which many ... think. This is the contention ... Prof. E. Z. Rowell of the public ...aking department of the ... ...ersity of California, ... commenting on a speech made by President Mary E. Woolley of Mount Holyoke College before a recent gathering of educators in San Francisco, in which she said, "When I consider how much valuable time there is represented in this gathering I feel a deep responsibility with regard to my address," Prof. Rowell says:

"Doubtless President Woolley is one of the few people who have come to recognize that speech-making is subject to ethical considerations. If talk is cheap, it is because in the past it could be. Talk takes time and time for modern man has achieved incalculable value. I believe the day is here when it should be regarded just as unethical to make a poor speech as it is to cheat in trade."

Those who speak without preparation are among those cited by the public-speaking professor as unethical. In this regard he says:

"Those who have something to do with the securing of speakers for public occasions know the type of lecturer who 'gets away with speeches' without preparation. Not very long ago a society in this State invited a famous eastern author to come and deliver a series of lectures concerning certain of his own doctrines. He accepted the invitation, came and gave the society a few informal chats concerning another author's new book. The affair cost the society several hundred dollars and the speaker gave absolutely no value for the money. His action was as unethical as the selling of misrepresented merchandise. Yet speakers seldom think of this moral obligation. I have heard hundreds of sermons in American churches which could have had back of them only minutes instead of days of preparation.

"There is an ethical principle which is violated by the parties for whom the speaker is obliged to take the platform," he concludes. "Many of us are subjected to the exeprience of being asked to a dinner and without warning announced as one of the speakers of the evening. Frequently our hosts assure us beforehand that we shall not be called upon at all and promptly violate that promise. The ideal implied in a business contract might properly apply to the several angles of speech-making."

Berkeley Hears Baccalaureate by Archbishop

[BY A. P. NIGHT WIRE]

BERKELEY, May 9.—An audience of 3000 gathered in the Greek theater here today to hear the baccalaureate sermon for the graduating class at the University of California, delivered by Archbishop Edward J. Hanna, San Francisco.

"You go forth to battle in a crucial time in the world's history," Archbishop Hanna said. "You go forth when your country sorely needs your help. Speaking as man to man, I say 'first to thyself be true.'"

AIR PRIZES OFFERED

Italian Pilots and Manufacturers May Receive Money

[BY CABLE AND ASSOCIATED PRESS]

ROME, May 8.—Italian aviators who succeed in breaking records in the future will earn not only honor, but comfortable money prizes.

The Ministry of Aeronautics, in conjunction with the Aero Club of Italy, has established fifty-three prizes for record-breaking flights, to be divided between pilots and airplane manufacturers. Twelve prizes for Italian records total 60,000 lire. Forty-one prizes for world's records total 372,000 lire.

SHIPPING SEASON ON GREAT LAKES OPENS

[BY A. P. NIGHT WIRE]

BUFFALO, May 9.—The steamer William R. Reiss, from Duluth, at noon today successfully navigated through the immense ice fields off this harbor and earned the distinction of being the first boat to enter the port of Buffalo this season.

LEAKY JET CAUSES DEATH

[BY A. P. NIGHT WIRE]

SACRAMENTO, May 9.—Mrs. Ida Hicks, 69 years of age, died today in the County Hospital from asphyxiation after she was overcome by gas from two leaky gas jets in the home where she was living. Mrs. E. Johnson, 74, who also became unconscious with the gas fumes, is in the County Hospital, but attaches report she is out of danger.

LEGION MARKS TIME IN FIGHT

Pasadena Veterans Awaiting Ouster of Baldwin

Tell Cause of Stand Against Social Work Speaker

May Go in Body to Watch Words of Lecturer

By a "Times" Staff Correspondent

PASADENA, May 9.—The California Conference of Social Work, comprised of welfare agencies in all parts of the State, opened its eighteenth annual convention here tonight with Roger N. Baldwin, head of the American Civil Liberties Union, still on the program as one of the chief speakers, and the American Legion, which protested against Baldwin's appearance, still waiting for the conference to withdraw him.

The local council of social agencies, which is a part of the State organization and of which the American Legion is a member, is known to be considering action in support of the Legion protest against Baldwin despite the statement of Dr. Miriam Van Waters, president of the State social conference, that he will not be withdrawn.

State Commander Allen Rixby, who signed the letter of protest, today made public the basis of the Legion's objection to Baldwin, and at the same time Adjt. R. M. McCurdy of the local post, No. 13, declared that if Baldwin is not withdrawn, the local Legionnaires will attend the conference meeting when he speaks Thursday and "see that he sticks to his subject," which is "Social Work and the Labor Movement."

GIVES PROTEST CAUSE

Bixby's protest against Baldwin is based on statements from the Congressional Record of December 19, 1925, which he quotes in part as follows:

"He (Baldwin) has been the champion of seditious activities and those who advocate Communism, civil war, overthrow of our government and crimes of violence.

"When Judge Mayer of the United States District Court sentenced Roger Nash Baldwin to jail for a year on charges which Baldwin acknowledged in court were true, the judge stated that the war could not have been successfully carried on by the United States if such an attitude as Baldwin's had prevailed."

The theme of the convention, which opened its five-day session at the Pasadena Presbyterian Church tonight is "A Ten-Year Attack on Our Major Social Problems of California." Discussions of delinquency, health, birth control, immigrant problems, family and child welfare, education, industry, care of the poor, aged, insane and sick, and kindred subjects will comprise the program.

MANY ON PROGRAM

Approximately 100 speakers, authorities on various phases of welfare work, will address the gathering. These include Gen. Smedley Butler, San Diego marine base commander; J. Prentice Murphy, executive secretary of the Philadelphia Children's Bureau; Dr. Miriam Van Waters, Referee of the Juvenile Court of Los Angeles; Dr. Standley P. Davies, executive secretary of the New York State Committee on Mental Hygiene; William Pickens, field secretary of the National Association for the Advancement of Colored People, New York, and many others.

Will C. Wood, State Superintendent of Public Instruction, whose talk on "Education for a Changing World" was the chief address of tonight's opening session, stressed the need for segregation of the various grades of intelligence now represented in the schools of the State.

"With more than one-fourth of the State's entire population enrolled in the public schools," he said, "the differences in hereditary and environmental influences between individual students has become so great that the teacher can no longer content himself with aiming his instruction at the average intelligence of his class.

"The range of intelligence in any one class is so great that by this method the brightest students are forced to waste an alarming amount of time, while the dullest fail even to grasp the fundamentals."

SCHOOLBOYS DISCOVER HUGE MOUNTAIN LION

FISHING PARTY ON MOKELUMME MENACED BY LARGE NIGHT PROWLER

[EXCLUSIVE DISPATCH]

STOCKTON, May 9.—Jay Bruce, State lion-hunter, is to be asked to conduct a hunt on the upper branches of the Mokelumme River by forest rangers in that vicinity, as a result of a harrowing experience of ten Lodi high-school boys.

The boys were camped about a fire, telling fishing stories of the day, when they heard a crackling in the brush. Irwin Wakefield reached for a gun, thinking the noise had been made by a raccoon, fuel was thrown on the fire and the visitor was found to be a huge mountain lion, mouth wide open and his tail swinging, perched on a log within ten feet of where Henry Smith, one of the party, lay asleep.

Wakefield fired and the lion bounded away, but remained within a few feet of the camp all night. To protect themselves, the lads arranged their automobiles in such a manner that the lights would be thrown from the center of the camp. Taking turns at standing guard, the fishermen spent the night in suspense.

CHAPEL ATTENDANCE AT YALE OPTIONAL

[BY A. P. NIGHT WIRE]

NEW HAVEN (Ct.) May 9.—The discontinuance of compulsory chapel for Yale University undergraduates has been approved by the Yale Corporation, Secretary R. M. Hutching has announced. The move was made after due consideration of the recommendation of the faculties of Yale College and of the freshman year that the requirement of attendance at the chapel services be discontinued," the announcement stated.

COTTON UP IN FACE OF BRITISH ROW

Trading Forces Surprised; Hedging Slight on Markets of Liverpool, New York

[EXCLUSIVE DISPATCH]

NEW YORK, May 9.—The cotton market fooled most of the trading element here and in the South last week by going up in the face of the unprecedented labor disturbance with the development of the national strike in Great Britain.

Its unsettling influence had been expected to send prices off sharply from the beginning of the week by causing a great deal of liquidation and hedge selling of both the Liverpool and New York markets. There was very little of such pressure, however, and the decline in prices was so slight the strength the markets displayed in the circumstances proved an agreeable surprise. As a matter of fact the lowest prices here of the week were reached Saturday week ago before it was known the labor unions has issued a call for the national strike in Great Britain to occur. May contracts in this market sold at 18.55c; July 18.09c; October 17.22c; December 16.96c and January 16.80 The market fluctuated in a very narrow range during the first three days of the week from the surprising absence of any important selling pressure for either long or short account. Lowest prices Wednesday afternoon were May 18.54c; July 18.09c; October 17.16c; December 16.96c and January 16.80c.

Heavy rains in parts of Texas from early in the week and their extension into sections of Oklahoma, Louisiana, Arkansas and Mississippi further delaying planting operations of the new crop already three weeks late on the average attracted so much attention the bear element was afraid to put out fresh lines, the market having appeared to have been well liquidated and oversold weeks before the British coal miners' strike had been considered even menacing.

Therefore when further heavy rains occurred late Wednesday in Texas there was a rush to cover shorts in Thursday's trading. It continued in such volume the market actually went up sixty points for May, July and October contracts and between sixty-six and sixty-eight for the later months of the new crop from their low levels of Wednesday, which had been within 20 to 40 points of the previous lowest records of the past season and the lowest since May, four years ago.

On this bulge May contracts went up to 19.14c; July, 18.69c; October, 17.76c; December, 17.58c, and January to 17.46c to the great astonishment of the bear element here as well as in the South. The rise here materially helped the Liverpool market and caused a good rally in both spots and futures there, despite the more disturbing influence on that market and at Manchester from the immediate effects of the strike. Prices for spots and futures at Liverpool actually advanced to more than $2 a bale above the prices which had been current before the strike was called.

After such a good rise it was only natural there should have been some reaction from it in Friday's trading, as it brought out some fresh liquidation and hedge selling. May closed yesterday at 18.09c; July, 18.46c; October, 17.50c; December, 17.32c, and January also 17.32c, off about 25 points on the average from the highest prices reached on Thursday's bulge.

The market is now in a very uncertain trading position with the lateness of the new crop season the principal sustaining factor in connection with the low range of prices, which had been considered before the British national strike developed as having discounted most of the bearish influence of unfavorable trade conditions as well as the large surplus of common which will have to be carried over from the past season's bumper crop into the new cotton statistical year which begins August 1. If the weather conditions become favorable for the rapid completion of planting during the next week, and the British labor crisis continues unsettled during the week, its depressing influence could easily result in somewhat lower prices developing for cotton contracts with so much of the local and southern short interest having been eliminated in this week's advance in the market.

SEARCHERS FIND MAN DAZED BY AUTO CRASH

[EXCLUSIVE DISPATCH]

LANCASTER (Mass.) May 9.—Suffering from exposure and loss of blood, James B. Gates, 46 years of age, of 60 Elm street, Leominster, was found sitting on the ground, his back against a tree, by one of the squads of searchers that had combed the woods for him for three days. He disappeared after an automobile accident. When he was discovered he was unable to speak. He was soaked to the skin from a severe thunderstorm which had raged the previous night. A severe laceration of the hand had caused Gates to lose a large amount of blood. A bruise on the side of the head is believed to indicate that he had suffered brain concussion and had wandered away temporarily bereft of reason. He was taken to the Clinton Hospital, where his condition is said to be serious.

BAY CITY MAN HEADS YOUTH AWARD BOARD

[EXCLUSIVE DISPATCH]

PHILADELPHIA, May 9.—Harry Wagner, San Francisco, has been designated by Gov. Friend W. Richardson to serve as active chairman of the California Committee for the administration of the American Youth Award and the American Teacher Award. The awards have been established as a tribute to the youth and teachers of America by the directors of the Sesquicentennial International Exposition which will be held in Philadelphia from June 1 to December 1, in celebration of 150 years of American independence.

REVIVALS CANCELED

[EXCLUSIVE DISPATCH]

BUTTE (Mont.) May 9.—Rev. Billy Sunday, the evangelist, who was to have conducted a series of revivals here this summer, has canceled the date because he writes, of the illness of his wife. It is said Mr. Sunday may come next year.

At RALPHS

Where "Sells For Less" Prices Prevail

Independent Of All Associations and Combinations

Monday, Tuesday, Wednesday and Thursday

WHAT ARE YOU PAYING FOR ?

FLOUR

RALPHS BEST

Guaranteed by the Miller to be as good as or better than any local flour on the market.

No. 5 (4 9/10 lb.) Sack— If Carried Away	26c	1/8 Bbl. (24½ lb.) Sack— If Carried Away	$1.13
If Delivered	28c	If Delivered	$1.23
No. 10 (9 8/10 lb.) Sack— If Carried Away	50c	¼ Bbl. (49-lb.) Sack— If Carried Away	$2.25
If Delivered	54c	If Delivered	$2.45

POTATOES

FANCY IDAHO RUSSETTS

10 Pounds If Carried Away	39c	10 Pounds If Delivered	43c

DEL MONTE PEACHES

DEL MONTE YELLOW PEACHES— No. 2 (1-lb. 4-oz.) can	15c	DEL MONTE SLICED YELLOW CLING PEACHES— No. 2 (1-lb. 4-oz.) can	17c
No. 2½ (1-lb. 14-oz.) can	20c	No. 2½ (1-lb. 14-oz.) can	22c

SUGAR Pure Cane

Limit 10 lbs. to a customer at the following prices:

10-lbs. Carry away	57c	10-lbs. If Delivered	61c

OOLONG TEA

RALPHS SPECIAL OOLONG TEA— Per Pound Regular "Sells for Less" Price 75c lb.	60c	FANCY FORMOSA OOLONG TEA— Per Pound Regular "Sells for Less" Price 60c lb.	45c
CHOICE FORMOSA OOLONG TEA— Per Pound Regular "Sells for Less" Price 45c lb.	35c		

BACON

ARMOUR'S STAR BACON— Average 6 to 8 lbs. Whole or Half—Per Pound	48c	ARMOUR'S CARTON BACON— ½-lb. Carton 1-lb. Carton	28c 55c

CANDY SPECIAL Chocolate Dipped Marshmallows Consisting of Plain Dipped, Cocoanut Dipped and Peanut Dipped Per Pound	25c	RALPHS HEALTH BREAD Large (24-oz.) Loaf Relieves Constipation	10c
JELL-O Lemon — Orange — Raspberry — Cherry Strawberry and Chocolate 3 Packages Limit 6 Packages to a customer	25c	GELATINE KNOX PLAIN Per Package	17c

FRESH FRUIT AND VEGETABLE DEPT.

EXTRA FANCY FRESH ASPARAGUS (Monday and Tuesday Only)	5 lbs. 25c	FANCY GRAPE FRUIT	7 for 25c
Fancy Northwestern NEWTOWN PIPPIN Apples	5 lbs. 25c	Extra Fancy Idaho WINESAP APPLES	5 lbs. 25c
Crystal Wax WHITE ONIONS	5 lbs. 25c		

New Crop Valencia Oranges 25c-30c-35c-40c-45c Per Doz.

TROPICAL PURE FRUIT JAMS

— Apple Butter, Apricot, Fig, Peach or Plum —

No. 1 (1-lb.) CROCK	21c	No. 3 (2-lb. 8-oz.) CROCK	43c
No. 5 (4-lb. 4-oz.) CROCK	66c		

OLEMARGARINE Ralphs Nut Margarine 1-lb. Carton Limit 2 lbs. to a customer. Sale limited to 15,000 lbs.	22½c	CREME OIL SOAP 5 Bars Limit 5 Bars to A Customer	29c
		TALBOT'S ANT POWDER Per Can	13c

RALPHS NUT MARGARINE is guaranteed by the manufacturer to be as good as or better than any other Nut Margarine on the market.

DEL MONTE CRUSHED PINEAPPLE— No. 1 (9-oz.) can	10c	DROMEDARY COCOANUT— ¼ lb. Package	12½c
No. 2 (1-lb. 4-oz.) can	15c	½-lb. Package	23c
BEECHNUT PEANUT BUTTER—10½-oz. Glass	23c	COLUMBIAN JR. RED SALMON—7¾-oz. flat can	25c
H-O QUICK COOKING OR REGULAR OATS— Small (1-lb. 4-oz.) package	13c	15½-oz. flat can	38c
Large (35-oz.) package	33c	MANCO RED ALASKA SALMON—15½-oz. tall can Regular "Sells for Less" Price 30c	28c
VAN CAMP'S BEANS IN TOMATO SAUCE— No. 1 (11-oz.) can	7c	AVALON SARDINES IN PURE OLIVE OIL—(3¾-oz.) (Average 12 fish to can)	10c
No. 2 (1-lb. 2-oz.) can	9c	NANSEN NORWEGIAN SARDINES IN PURE OLIVE OIL—(3½-oz.) (Average 22 to 24 fish to can)	10c
No. 3 (1-lb. 15-oz.) can	17c	POMPEIAN OLIVE OIL Pint can	50c
CURRANTS— 11-oz. Package	12c		
ALBER'S OLIVE MINCE— 4-oz. can	10c		
CAMPBELL'S VEGETABLE SOUP— 3 cans Limit 3 cans to a customer	25c		
CAMPBELL'S TOMATO SOUP— 3 cans Limit 3 cans to a customer	25c		
PALMOLIVE SHAMPOO— 4-oz. bottle	30c		
LIFE BUOY SOAP— 4 bars	25c		
BIRD-EYE MATCHES— 2 Boxes	9c		
L. & P. WORCESTERSHIRE SAUCE—Small (5-oz.) bottle	27c		
Large (10-oz.) bottle	50c		
RAVALLI SWEET JUNE PEAS— No. 2 (1-lb. 4-oz.) can Regular 12½c value	10c		
NEWMARK'S GRAPEFRUIT— No. 2 (1-lb. 4-oz.) can	27c		
DROMEDARY GRAPEFRUIT— No. 2 (1-lb. 4-oz.) can	27c		

Each of Ralphs Stores is a Complete Market. All departments owned and operated exclusively by

Ralphs GROCERY CO. SELLS FOR LESS

Sunset Blvd. at Poinsettia Place
600-2 N. Western Ave.
Washington at 3rd Ave.
3670-72-74 Angeles Mesa Drive (Corner 37th St.)
Vermont Ave. at 35th Place
Pasadena Ave. at Ave. 26
651-3-5 S. Spring St.
Pico St. at Normandie Ave.
636-34 W. 7th (rear entrance 623 Pottle Park Ave.)
921 W. Broadway, Glendale

DELIVERY DEPARTMENTS
Hollywood District and Beverly Hills—Phone HE 3131
West and South Sections of City—BEacon 3700
East and North Sections of City—CApitol 2830
Glendale Phones, 1870 and 1871

No Newspaper Anywhere Prints as Many Want Ads As Does the Los Angeles Times.

COSTUMES VARY FOR DERBY DAY

Women's Gowns Symphonies of Many Colors

Green to Be Especially Smart for Spring Wear

Skirts Will Be Fourteen Inches from Ground

[BY A. P. NIGHT WIRE]

LOUISVILLE, May 9.—Georgette crepe and rajar silk, gleaming taffetas and Marie Antoinette green fill the minds of Derby Day women along with win, place and show.

Women's costumes, always a symphony of color at Churchill Downs, will vary this season from the formally tailored to the more elaborate ensembles, said the designer of many of the dresses worn on previous Derby days. Dark blues returned this spring, while gray is another strong note that will be used in ensemble costumes, repeating the color in hat, hose and shoes.

Green will be especially smart for more elaborate costumes and coats. The latest Paris note for street and sport wear is the two-piece smock frock, while the afternoon gowns appear in sheer chiffons and georgettes. Rough material called rajah is used extensively and in the figured materials floral prints and small, broken up designs of modernist motif vie for popularity along with the ever-appealing polka dot, although smarter are the solid colors.

Skirts are fourteen inches from the floor. Dresses may follow the straight line but should have fullness somewhere, either in the kick pleats or with full apron effects. If for sport wear, the fullness may appear as a cape swung from the shoulders.

Plain dresses may have a full jabot from the neck line to the hem. In dark dresses this jabot may match the hose, thus "tying together" the costume in repeating the note of biege or biond in shoes, hat or hose.

"Nude," "beige," "blond" and very light silver are the predominating colors for stockings, which are often worn lighter than the frock but match it exactly when possible.

Opera pumps or strap slippers of striking color designs and contrasting overlaid trimmings with the highest of heels will adorn the feet. Many bizarre effects have been brought on in the principal colors of blond, gray and parchment with contrasting applique ornamentations sewed to the slipper.

Hats go to extremes, being very small for sport wear.

Recalling with painful regret last Derby Day, when hundreds of beautiful dresses were ruined by a miniature cloudburst, milady can be prepared for anything short of a deluge this year with slickers of smart, gray colors, waterproof felt hats adorned with rubber flowers and "slicker" umbrellas of harmonizing color.

Why not Smoke the Finest?

25¢ for Twenty
To be had everywhere

OREGON STATE INCOME LEVY PAID BY 43,265

[EXCLUSIVE DISPATCH]

PORTLAND (Or.) May 9.—Exclusive of government income taxes, 43,265 Oregonians paid State revenue on their incomes last year, an average of $36 each, according to figures just released by the State Tax Commission. In addition to the individuals paying income taxes to the State, 1573 corporations doing business within the State reported on incomes and paid an average of $733 each. The total income taxes paid to the State for the year ending March 1, was $2,749,577. This is in addition to $58,740.84 delinquent tax, making a total of $2,808,318.

ALARM CLOCK HALED IN COURT

Judge Rules That It Is Able Sleep Disturber and Worth 89 Cents

[EXCLUSIVE DISPATCH]

MILWAUKEE (Wis.) May 9.—An alarm clock charged with failure to provide sufficient racket to arouse Hans Schweitzer, a laborer, was haled into Judge Thomas J. Mahon's court to prove it was worth the 89 cents demanded of Schweitzer by Joe Altman, salesman. The alarm was sounded and the judicial ear ruled it of sufficient sleep-disturbing propensities despite the fact Schweitzer claimed he had lost two jobs on its account. Judgment was awarded in favor of Altman.

RIVER PROJECT READY BY 1929

Ohio to Be Deepened from Cairo to Pittsburgh

Work Will Cost Total of $100,000,000

Stream to Become Great Artery of Commerce

[BY A. P. NIGHT WIRE]

LOUISVILLE, May 9.—Uncle Sam's $100,000,000 project to make the Ohio River navigable the year around from Pittsburgh to Cairo, Ill., where it empties into the Mississippi River, is within three years of completion.

The last lock and dam will be in place and the last bit of dredging finished by 1929, according to the United States district engineer here. The plan was authorized by the Rivers and Harbors Act of 1910, although local improvements had been made at various times since 1879, when the first lock and dam was built near the head of the river.

When finished, the project will consist of fifty locks and dams, placed at intervals over a distance of 968.5 miles. The river then will have a minimum depth of nine feet, which compares with a former depth of one foot where it ran over shoals.

The Ohio is expected to become a chief artery of commerce and communication when the work has been completed. Figures for tonnage handled by boats operating on the river last year show an increase of 50 per cent over those of 1924. In 1925 shipments totalled 15,737,015 tons, against 10,866,638 tons for 1924. The district engineer pointed out that part of the increase was due to an improved method of checking shipments but that the average would fall between 30 and 40 percent, but that the average would fall between 30 and 40 per cent.

Sand and gravel tonnage topped the list, with coal second. There was a marked increase in oil and gasoline shipments. While the project is concerned principally with improvement of the river and its tributaries, river transportation men declare that the country as a whole will benefit in the cheaper transportation to be afforded.

With the exception of raising the dam at Louisville, work has been completed from Pittsburgh to the latter point. This has made all-year navigation possible, except during extreme cold weather. Below Louisville, three dams have been finished, one will be completed this year, another in 1927 and the remainder by 1929. The project originally contemplated fifty-four locks and dams, but two above and below Louisville have been eliminated.

There have been great changes on the river. Many landings prominent in the days of the frontier have disappeared. Those settlements at landings that remain have in many instances grown to prosperous cities. The roustabouts that once sang melodies peculiar to the river have virtually disappeared.

BEAUTY PARLOR FOR INSANE

Ohio Institution for Women Believes Keeping Up Appearance Helps Mentally Diseased

[EXCLUSIVE DISPATCH]

MASSILLON (O.) May 9.—The Massillon State Hospital, the largest hospital for the insane in the State, has opened a beauty parlor for the benefit of its women inmates.

What results may be expected from the operations of this innovation in such institutions is a matter of conjecture, but the idea is being given a trial.

Dr. A. G. Hyde, superintendent of the hospital, says the only other beauty parlor is at Kankakee, Ill., although it is reported the plan may be adopted by the Dayton, O., hospital.

Funds for the establishment of the beauty parlor at the Massillon institution were provided by the sale of the handiwork of the art classes among the patients, Dr. Hyde said.

"Normal women react quickly to any improvement in their appearance," said Dr. Hyde. "The same theory undoubtedly holds good in the case of the mentally sick."

"Of 2235 patients in the hospital, 1075 are women. It is not possible for all the women to make use of the new department but approximately 500 have been able to share its benefits," Mrs. Belle Doty, supervisor, said.

"Each cottage has a certain time set aside for its patients. In some cottages there are more who patronize the shop than in others. Many want just plain haircuts or trims, while others demand marcels, curls and manicures.

"Anything is worth trying in the matter of giving our patients something constructive to think about, if it is simply a pride in personal appearance.

"And we never know what simple thing will arouse in the patient the feeling that someone is really interested in her."

RELIGION IMPORTANT TO THURINGIAN FOLK

INN AND HOUSES BEAR CHEERING INSCRIPTIONS FOR TIRED TRAVELERS

[BY CABLE AND ASSOCIATED PRESS]

BERLIN, May 9.—Religion plays an imporant part in the daily lives of the people in the mountainous Thuringian Forest. It was explained therefore, that the innkeeper near the village of Braunsdorf was by no means entirely facetious when he pointed to gilt letters above the inn entrance.

"God bless your entrance. If you are thirsty, and bless your departure, if you've paid your bill."

Friend or stranger meeting on the winding roads, where automobiles are rare, greet each other with the words "gruess Gott" (God speed.) On the fronts of century-old homes can be seen freshly painted inscriptions reading "traveler, may God ease your road." A blessing which is earnestly intended despite the fact that the mountain paths are no longer treacherous as they were centuries ago.

Nippon Police Attentive to Soviet Visitor

[BY CABLE AND ASSOCIATED PRESS]

TOKIO, May 9.—Noted Russian writers, labor delegates and other soviet visitors to Japan are deluged with attentions—especially by the police.

Boris Pyilnyak, a writer from Moscow, and his wife, recently came to Japan expecting to make a long visit. From the moment they set foot on Japanese soil, the little, smiling uniformed police attendants were on hand. Wherever Pyilnyak and his wife went, the police were always with them as "guards of honor." Prominent Russians in Tokio protested to police officials, but the rigid surveillance was continued.

FOUR LITTLE FLAPPERS TO BE RICH PRINCESSES

PRUSSIAN GIRLS WILL INHERIT PROPERTY OF LATE PRINCE ALBRECHT

[BY CABLE AND ASSOCIATED PRESS]

BERLIN, May 9.—Four princely flappers, of whom the oldest is but 15 and the youngest, 7, seem destined to become the richest princesses in Prussia. They are second cousins to ex-Emperor William II, and are the sole heirs of the so-called Albrecht line of the house of Hohenzollern.

Marie Therese, Louise Henrietta, Marianne and Elizabeth Von Hohenzollern are the daughters of the late Prince Frederick William, who in turn was a son of the late Prince Albrecht, brother of Emperor William I. Albrecht was regent of Brunswick, and left an immense fortune, which was divided among his three sons, Frederick Henry, Joachim Albrecht and Frederick William.

Frederick Henry as the oldest of the three sons was given, among other possessions, the estate of Camenz in Silesia, one of the largest and most profitable junker estates in Prussia, which has an area of 60,000 acres. The other two inherited as their chief legacy one of the most valuable parcels of real estate in Berlin.

It happens that neither Frederick Henry nor Joachim Albrecht has any children.

HOSPITAL PLANNED

[EXCLUSIVE DISPATCH]

PHOENIX, May 9.—Plans are being made for establishing in Arizona a new unit of the Shriners' hospitals for crippled children, with the expectation of here caring for at least 600 such little sufferers.

"When I bought the Kelvinator one of the things that made me hesitate was that I wondered how long it would stand up. We have now used it about four and one-half years and it is running as well as when I first purchased it."

Kelvinator

The Oldest Domestic Electric Refrigerator

Better Always Better

Long after you buy a Kelvinator—after it has been giving you perfect automatic refrigeration for years—you will realize what good judgment you used when you selected the system that had been giving the same perfect service to others since as far back as 1914.

We will gladly come to your home, look over your refrigerator and give you complete information about electrifying it. Call or telephone.

24 Styles and Sizes at New Lower Prices

Approved and Sold by Southern California Edison Co. and by Authorized Dealers everywhere.

COLLINS KELVINATOR CORPORATION
1414 WEST SEVENTH ST. WAshington 8

Magnitude IS an Attraction—
that's why people read Times Want Ads

HOUSES TO BE HOUSED are offered at bargains in TIMES WANT

MORE MILES TO THE GALLON

SUSTAINED QUALITY PRODUCTS

ASSOCIATED OIL COMPANY

MOTORMATES

CYCOL MOTOR OIL
FREE FROM DESTRUCTIVE SULPHO COMPOUNDS.

Before you start, fill from your neighborhood Associated dealer

TOWN ALL AGOG OVER OIL FIND

San Antonio Suburb Newest Residential Field

Discovery at 18 Feet Starts Digging Campaign

Vacant Lots and Back Yards Scenes of Activity

[EXCLUSIVE DISPATCH]

SAN ANTONIO (Tex.) May 9. With the bringing in of a twenty-two-barrel well and plans formulating for the building of a refinery and pipe line, North Texas and Oklahoma oil men met Thursday to discuss Mission Grove, San Antonio's new residential oil field. Operators are in the field seeking leases, where both shallow and deep tests will be drilled.

The biggest producer has just been completed by M. H. Davis, at a depth of eighteen feet. He encountered a flow of oil which he estimates at twenty-five barrels a day. Only a little water was found in the hole.

Mr. Davis immediately announced that he will drill fifty wells on acreage which he controls in the vicinity of the discovery well. Sixteen laborers are digging wells for him and by the end of the week he expects to have twenty or thirty completed. In addition to his own property, Mr. Davis has taken options on the vacant lots adjacent to his discovery well.

Erection of a 1000-barrel storage tank and installation of a pump to draw the oil from the wells is planned.

Spurred by the discovery of oil in the Davis well, Mission Grove residents began digging wells with renewed vigor Thursday. Already more than fifty shallow wells, all producing small quantities of oil, have been dug in back yards and on vacant lots. These are almost hidden by the heavy growth of vegetation which covers a portion of the field. Fifty-gallon steel drums dot the area, where owners of the small wells have provided them for storage.

A short distance from the main field, the city of San Antonio is drilling a well which already is showing oil with considerable wa-

INDIAN OIL LEASE SALE DATE FIXED

Twenty-nine Tracts to be Offered by Manager of Oklahoma Agency

[EXCLUSIVE DISPATCH]

ANDARKO (Okla.) May 9.—Twenty-nine tracts of Kiowa, Comanche and Apache Indian land under supervision of the Kiowa Indian Agency at Andarko are to be offered for oil and gas lease May 25 by J. A. Buntin, superintendent of the agency. Leases will be awarded to the highest bidders at auction.

Fourteen tracts, carrying a bonus of $1 an acre, are included in one drilling block and a test to 2500 feet will be required. These are in sections 20, 21, 26, 27 and 16 of township north, 11 west. Another drilling block involving like terms consists of ten tracts in Sections 3, 4, 9 and 10 of 5 south, 15 west. Five other tracts offered separately are 1-1n-9w, 29-2s-9w, 20-2s-9w and 2-1s-14w.

The contract will provide that all drilling records relative to the drilling contract must at all times be open to inspection by the superintendent of the Kiowa Indian agency, and any duly authorized representative of said superintendent, and any official or employee of the Geological Survey of the government of the United States."

NEW FIELD FORECAST

Drilling in Test and Rosedale Seen as Promising

[EXCLUSIVE DISPATCH]

BAKERSFIELD, May 9.—Showings of oil and uncovered at a depth of 1660 feet in the wildcat test well being drilled at Rosedale, six miles west of Bakersfield, indicate that a new field may soon be developed in Kern county. Although oil in commercial quantities has not yet been developed, the prospects are good, according to Lloyd Bender, in charge of work on the well. Swabbing operations are being carried on now after clearing the hole of casing which had stuck.

The first sands struck were rather shallow and the drill is now said to be in clay.

OIL LEASE ASSIGNED

Section Near Delano Taken Over by Syndicate

[EXCLUSIVE DISPATCH]

DELANO, May 9.—W. E. Davidson has assigned his entire lease on the east half of Sec. 12, 25-25, to A. J. Yoeman, Rodney L. Yoeman, E. L. Borel, Frank Panaro and Harry R. De Wenner. The 320 acres lie twelve miles east of Delano, near the Kern-Tulare county line.

A. J. Yoeman has acquired two-fifths interest in the lease, E. L. Borel and Frank Panaro jointly own one-fifth between them, and each of the others has a one-fifth interest. No considerations for the assignments were named. The land is owned by W. F. Parker.

LABOR SUPPLY IN OIL FIELD TOO ABUNDANT

Reports from Amarillo, Texas headquarters, are that drillers and oil-field workers are too numerous there and that workers from other fields will do well to stay away.

OIL AND MINING

PRODUCING & REFINING — IN THE EARTH

TOWN ALL AGOG OVER OIL FIND

San Antonio Suburb Newest Residential Field

Discovery at 18 Feet Starts Digging Campaign

Front Lots and Back Yards Scenes of Activity

[EXCLUSIVE DISPATCH]

SAN ANTONIO (Tex.) May 9. Upon the bringing in of a twenty-barrel well and plans formulating for the building of a refinery and pipe line, North Texas and Oklahoma oil men met Thursday to discuss Mission Grove, San Antonio's new residential oil field. Operations are in the field seeking oil, where both shallow and deep tests will be drilled.

The largest producer has just been completed by M. H. Davis, at a depth of eighteen feet. He encountered a flow of oil which he confined at twenty-five barrels per hour. Only a little water was found in the hole.

Mr. Davis immediately announced that he will drill fifty wells as acreage which he controls in the vicinity of the discovery well. Fifteen laborers are drilling wells for him and by the end of the week he expects to have twenty or thirty completed. In addition to his own property, Mr. Davis has taken options on several lots adjacent to his discovery well.

Erection of a 1000-barrel storage tank and installation of a pump to draw the oil from the wells is planned.

Interest in the discovery of the Davis well, Mission Valley residents began diggings with renewed vigor Thursday. Already more than fifty derrick wells, all producing small volumes of oil, have been dug in the vacant lots and on vacant lots. These are almost hidden by the rapid growth of vegetation which covers a portion of the field.

Fifty-gallon steel drums dot the fields where owners of the small wells have provided them for storage.

A short distance from the main limits of the city of San Antonio is drilling a well which already is showing oil with considerable wa-

INDIAN OIL LEASE SALE DATE FIXED

Twenty-nine Tracts to be Offered by Manager of Oklahoma Agency

[EXCLUSIVE DISPATCH]

ANADARKO (Okla.) May 9.—Twenty-nine tracts of Kiowa, Comanche and Apache Indian land under supervision of the Kiowa Indian Agency at Anadarko are to be offered for oil and gas lease May 25, by J. A. Buntin, superintendent of the agency. Leases will be awarded to the highest bidders at public auction.

Fourteen tracts, carrying a bonus of $1 an acre, are included in one drilling block and a test to 2500 feet will be required. These are Sections 20, 21, 26, 27 and 16 of Block 11 west. Another drilling block involving like terms consists of ten tracts in Sections 3, 4, 9 and 10 of 5 south, 15 west. Five other tracts offered separately are 19-5n-9w, 19-5n-9w and 19-5n-10w.

The contract will provide that drilling records relative to the lease contract must at all times be open to inspection by the superintendent of the Kiowa Indian Agency, and say duly authorized representative of said superintendent and any official or employee of the Geological Survey of the United States government of the United States.

NEW FIELD FORECAST

Activity in Test and Rosedale Seen as Promising

[EXCLUSIVE DISPATCH]

BAKERSFIELD, May 9.— Showings of oil and gas uncovered at a depth of 1000 feet in the wildcat test being drilled at Rosedale, a mile west of Bakersfield, indicate that a new field may soon be developed in Kern county. Although oil is commercial quantities has not yet been developed, prospects are good, according to Boyd Bender, in charge of work on the well. Swabbing operations are being carried on now after drilling the hole of casing which is stuck.

The first sands struck were very shallow and the drill is now working in clay.

OIL LEASE ASSIGNED

Section Near Delano Taken Over by Syndicate

[EXCLUSIVE DISPATCH]

SACRAMENTO, May 9.—W. E. Davidson has assigned his entire lease on the east half of Sec. 12, 28-25, to J. T. Toeman, Rodney L. Borel, E. L. Borel, Frank Panero and Harry R. De Wenner. The property is twelve miles east of Delano, near the Kern-Tulare county line.

J. T. Toeman has acquired two-thirds interest in the lease, E. L. Borel and Frank Panero jointly a one-fifth between them, and each of the others has a one-fifth interest. No considerations for the assignments were named. The assignment was executed by W. F. Parker.

LABOR SUPPLY IN OIL FIELD TOO ABUNDANT

Reports from Amarillo, Texas Indicate that drillers and roughnecks are too numerous and that workers from other fields will do well to stay away.

INTEREST IN RAND MINES GIVEN SPUR

Two Rich Gold Finds and Announcement of Three New Mills Reported

[EXCLUSIVE DISPATCH]

RANDSBURG, May 9.—Two rich gold strikes in old mines and the announcement that three new mills will be installed at once on as many properties have added considerable impetus to the recently revived interest in both gold and silver mining in the Randsburg district.

The two new strikes, which are reported to be unusually rich, occurred in the Silver Glance and the Black Hawk mines. In the Silver Glance the company, owned by E. J. Eammons and associates of Bakersfield, is taking out rich gold and silver ore and expects to make its first shipment to a smelter within a few days.

At the 450-foot level in the Black Hawk a wide vein of $36 ore has been blocked out in the sulphides. The large quantity in sight has prompted the company, according to Dan McCormick, superintendent and engineer in charge, to replace the five-stamp mill now in operation with new machinery of larger capacity.

Active preparations for milling ore are proceeding at the Windy gold property, owned by the Randsburg Development Company, of which William Quackenbush of Wilmington is president. Mr. Quackenbush announces that a fifty-ton rod mill will be in operation within thirty days.

In the Windy between 30,000 and 50,000 tons of ore are in sight. It runs, according to company officials, about $12 to the ton. The shaft is down 200 feet and the company intends to block out more ore as soon as the mill begins operations.

The Big Four Mining Company is rapidly overcoming water trouble which occurred when the shaft reached the 1300-foot level. The shaft is being unwatered. Angus Crites of Bakersfield, president of the company, announces that a good deposit of gold ore was being worked when water halted operations several weeks ago.

RESULTS OF OIL SEARCH DISAPPOINT

Only 76 Producers Out of 231 Wells Begun is Tampico Field Record

[EXCLUSIVE DISPATCH]

TAMPICO, May 9.—The first quarter of this year, according to complete tabulations just reported, saw the beginning of several important drilling campaigns in Mexico, but the results have been rather disappointing.

In the southern field, only the Aguila and the Huasteca were successful. In the northern field the only campaigns which did not fail were those of the Mexican Petroleum Corporation, the Corona, the Mexican Gulf, the National Railways of Mexico, the Empire Gas and Fuel Company and the Transcontinental.

In all, 231 wells were completed, of which thirty were noncommercial or abandoned for various reasons, ninety were dry holes, thirty-five were salt-water wells and the remaining seventy-six were good for initial production of 845,995 barrels of clean oil daily.

Only twenty-one of the completions were in the southern or light oil district. That district, officially announced to be practically dead, when some of the Totoco and Erro Azul wells went to salt, showed a high record of successes, with fifteen producers against three dusters and three salt-water wells.

The Huasteca led in south field production, getting 149,000 barrels daily initial flow fro meleven wells. The Aguila came second with 13,100 barrels daily from four wells, with no dusters or salters. The Cortez, Sinclair and Transcontinental got strippers in the south field.

The Mexican Petroleum Company got nearly half the new north field production, 85,000 barrels, from fourteen producers. The Mexican Gulf got nearly 24,000 barrels daily from eight wells, and the Transcontinental 20,300 barrels.

Report of Mine Sale to Motor Company Stirs

More than usual interest is being taken in mining circles, in the reported purchase by General Motors Company of New York of the Livingston mine, sixty miles out of Mackay, in Central Idaho.

Besides the appropriation of large sums in the further development and equipment of the Livingston mine, General Motors, it is said, will rehabilitate sixty miles of railroad leading to a point near the mine, for the transportation of mine and mill products, and the handling of machinery and supplies.

In the same general section is the Red Bird mine of the Idaho Mine Development Company, taken over by Henry Ford, about a year ago, in the development of which intensive work is now under way, and in which several rich strikes have been reported, of late.

It is also stated that the St. Joe Lead Company has taken over a big mining property near Atlanta, in the vicinity of which place, on Black Warrior Creek, La Trinidad Mining Company, largely controlled by Los Angeles and Nevada investors, owns 640 acres of ground covering six miles of rich gold placer diggings.

HIGH MARK FOR OIL SHIPMENTS

Port's Petroleum Exports in Week Near Record

Atlantic Loadings Outstrip Pacific Clearings

East's Foreign Trade Takes Half-Million Barrels

Shipments of petroleum from Los Angeles Harbor last week again touched a high mark, with a total of 2,220,324 barrels taken by thirty-one tank steamers.

The shipments were of unusual significance for the reason that Atlantic Coast loads totaled more than Pacific loads, while Atlantic foreign trade demands required more than 500,000 barrels. The shipments were listed as follows.

Pacific Coast domestic trade, 665,615 barrels, comprising 603,728 barrels of crude, and 61,887 barrels of gas. Pacific foreign trade 309,053 barrels, comprising 41,655 barrels of crude and 267,398 barrels of fuel.

Atlantic Coast domestic trade, 716,503 barrels, comprising 639,801 barrels of crude and 76,702 barrels of gas. Atlantic foreign trade, 529,154 barrels, comprising 201,147 barrels of crude, 91,427 barrels of fuel and 236,580 barrels of gas. The shipments were as follows:

PACIFIC DOMESTIC

H. M. Storey to Richmond with 194,000 barrels of crude for Standard Oil Company.
H. Rheem with 74,000 barrels of crude for Standard Oil Company.
La Placentia to Gaum with 76,977 barrels of crude for Delos Oil Company.
Richmond to Richmond with 64,150 barrels of crude for Stanolind Oil Company.
Richfield to Oakland with 23,500 barrels of gasoline for Richfield Oil Company.
La Purissima to Seattle with 14,837 barrels of gasoline for Union Oil Company.
Washtenaw to San Francisco with 94,000 barrels of fuel for California Petroleum Corporation.
Mokava to Martinez with 77,581 barrels of crude for General Petroleum Corporation.
William F. Herrin to Avon with 46,000 barrels of crude for Associated Oil Company.
Luther to Oakland with 15,000 barrels of crude for General Petroleum Corporation.

PACIFIC FOREIGN

Canwa to Yokohama with 81,000 barrels of fuel for Anglo Saxon Petroleum Company.
Mina Brea to Vancouver with 41,858 barrels of crude for Imperial Oil Company.
Agrill to Santa Rosalia with 27,000 barrels of fuel for Cia de Boleo.
C. A. Knudsen to Pascagilla with 94,521 barrels of fuel for Chilean Exploration Company.
San Jeronimo to Valparaiso with 104,877 barrels of fuel for Esso Oil Company.

ATLANTIC DOMESTIC

David McKelvy to Bayonne with 73,000 barrels of crude for Tidewater Oil Company.
Hagood to Boston with 77,000 barrels of crude for City Service Refining Company.
Pennsylvania to Port Arthur with 67,918 barrels of crude for Texas Oil Company.
W. S. Miller to Fall River with 74,029 barrels of crude for Standard Oil Company.
Smithfield to Fall River with 17,845 barrels of crude for Swiftsure Oil Company.
Dixie Arrow to Bayonne with 61,000 barrels of crude for Standard Oil Company.
Albert Hill to Philadelphia with 79,000 barrels of crude for General Petroleum Corporation.
Franklin K. Lane to Baltimore with 76,702 barrels of gasoline for Pan American Petroleum Company.
S. C. T. Dodd to Fall River with 75,000 barrels of crude for Standard Oil Company.

ATLANTIC FOREIGN

La Rosa to Hamburg with 71,580 barrels of gasoline for General Petroleum Corporation.
San Salvador to London with 65,000 barrels of gasoline for Eagle Oil Company.
F. H. Hillman to London with 100,000 barrels of gas for Standard Oil Company.
Walter Jennings to Montreal with 104,147 barrels of gas for Standard Oil Company.
Ruthenia to Montreal with 104,000 barrels of crude for Imperial Oil Company.
Baltic to Baltimore with 91,423 barrels of fuel for Baltic-American Petroleum Transportation Company.

REVOLVING SCREEN FOR MINE MILL

Inspiration Consolidated to Separate Iron Scrap in Crushing of Ore

[EXCLUSIVE DISPATCH]

GLOBE (Ariz.) May 9.—An interesting section of the new copper precipitating plant of the Inspiration Consolidated Company near Miami will be a great cast iron revolving screen, lately ordered from the Llewellyn Iron Works of Los Angeles. It will serve in separation of iron scrap so commonly found in ore and so damaging to the crushing machinery.

At Superior, the Magma Copper Company is starting on the sinking of a new shaft, No. 5, to be of four compartments, its main purpose the betterment of ventilation at depth. Shaft No. 4 is to be enlarged and will be lined with concrete, to insure against fire.

Foreclosure had been ordered in the Superior Court on the property of the Gibson Consolidated Copper Company, in a suit of the Old Dominion Commercial Company of Globe, trustee for creditors in a $200,000 bond issue. The amount loaned is set at $146,000.

Zinc and lead ore to the extent of twenty-five tons a day is being shipped by the Aravaipa Mining Company to a smelter at Mineral Point, Wis. The Aravaipa company is headed by Lewis Douglas of Phoenix.

Great Basin to Try Shooting of Test in Arizona

[EXCLUSIVE DISPATCH]

TUCSON (Ariz.) May 9.—From Holbrook comes the report that the Great Basin Oil Company's test well is being shot in the expectation of developing at least a pumping producer. At the well it is asserted that indications are favorable and that the bailings show oil in quantity and of fine quality. A test is to be made at 2300 feet of an oil sand cut in the Adamana well of the Holbrook field. In the same locality a deep well is to be sunk by the Reliance Oil Company.

East of here in the Bowie and Willcox fields, little has been added during the past week to prospects for oil production. One report is that several hundred feet of oil of paraffin base now is standing in the Bowie well.

GAS PRESENTS PROBLEM

Terrific Pressure of Ventura Field to Be Reduced by Drilling Additional Wells

BY HOWARD C. KEGLEY

With four wells flowing barefooted, because heavy gas pressure prevented their completion in the usual manner, while one well which blew out is standing sanded up, the Ventura-avenue field at Ventura is furnishing operators with a real field problem. The probability is that the summer will see some lively gassers there.

The Associated Oil Company's Lloyd No. 2, in the north end of the field, is standing like a sulky volcano. The drillers are afraid to attempt to clean it out for fear it may tear loose and rip out part of the hill. It was a regular Mt. Lassen for a few hours when it got away, a week ago, and since it sanded up the operators are inclined to let it rest until the head of gas pressure can be drawn off by three or four new wells during the next couple of months.

In its immediate vicinity are the Lloyd No 10, due for completion today; the Associated's Hartman No. 3, down 4753 feet, and the Bolsa Chico Oil Company's Hartman No. 1, reaming at 4380 feet to set eight and one quarter inch casing and cement off. It is thought that if these three holes can be successfully completed and allowed to flow for a time the gas pressure which threatens to make the Lloyd No. 2, act like Vesuvius may be lowered to such an extent that the No. 2, and at least three of its barefooted sisters on the same lease may be completed regularly.

The gas situation in the field was not relieved in the least yesterday when the Shell Company's Edison No 6, on the west side of Ventura avenue, developed such heavy pressure that the crew had to let it come in barefooted from a depth of 5484 feet. It is reported to be flowing 5100 barrels a day, and making 3,000,000 cubic feet of gas. The drillers are inclined to believe that the well hit an entirely new producing zone which is below the so-called deep gusher sand from which the Lloyd wells are producing. This well is by far the greatest producer ever finished on the west side of the field,—a fact which adds substantially to the belief that a new pool has been located.

The Maggenheimer well, adjacent to Associated's Hartman No. 1, is down 1900 feet. Petroleum Securities Company's Willett No. 1 in the river bottom, south side of the field, is baffling for a water shut-off test at 2947 feet. This company's Orton No. 1, near the Willett, is down about 1000 feet.

Milham Exploration Company's Sexton No. 1, a test on the far east side of the field, is down 4450 feet, in hard, sandy shale, with indications that it may pick up oil sand at about 4700 feet.

General Petroleum Corporation is starting its Barnard No. 1-A adjacent to the Lloyd No. 11, on the east side of Ventura avenue, opposite the gas compressor plant.

Chanslor-Canfield Midway Oil Company's Hobson No. 1 wildcat test, several miles west of Ventura, and near the ocean, is reported to be down 4200 feet, fishing for a bit that was twisted off at the bottom of the hole.

The Ventura-avenue field stands today as the most active district in the State, and with the best production average. It has fifty producing wells, with a daily well average of 700 barrels. This includes old shallow wells that have been producing since 1914 and 1915. The group of twelve wells on the Lloyd lease is making a daily well average of 1400 to 1500 barrels.

In spite of the fact that this field has been producing more than ten years, and its deep sand has been yielding oil for about eighteen months, the gas pressure is still so heavy that drilling can only be done under the most cautious methods. The last four or five wells have come in barefooted regardless of strenuous efforts to hold them down, and the Lloyd No. 11 converted itself into what field men regard as a sort of sleeping volcano, after a recent rampage.

Work Started on Reopening of Old Silver Property

Work has been started in the sinking of a three-compartment, 1000-foot working shaft in the development of the property of the White Hills Silver Mines, Inc., in the White Hills district, Mohave county, Arizona; a section accredited with a past production of 9,000,000 ounces of silver and $160,000 in gold.

The holdings of the company embrace about 500 acres of mineral-bearing ground, including most of the noted mines of the camp, which have been practically idle for the past twenty-five years, largely due to almost ceaseless litigation.

The White Hills mines were in active operation from 1892 to 1900, during which time they were productive of thousands of tons of high-grade silver ore, taken from depths not exceeding 500 feet.

While at the apex of their heavy production the White Hills had a population of about 5000 persons; twenty-one team hoists were in operation, and a forty-stamp mill kept up its constant thunder night and day.

SHOWING OF BEACH WELL FAVORABLE

Drill Expected to Strike Sand Warranting Water String Soon

At the depth of 3300 feet, reached late last week, the showings in the Julian Petorleum Corporation's No. 1 well at Manhattan Beach were so favorable that the production experts of the company expected the drill at any time to encounter an oil sand that would warrant the setting of a water string. The showings in this hole, which is about three-quarters of a mile north of the Bardeen well, from which considerable oil has already been swabbed and bailed during tests for water shutoff, has been favorable throughout, it is asserted.

G. W. Johnson, who is drilling a well one-quarter of a mile west and north of the Bardeen well, reported yesterday that the hole was down slightly more than 3000 feet, and that the showings were encouraging. Until the past week the outlook was not good, according to Mr. Johnson, but the formation in which the well is now drilling is said to show more promise of possible production than any yet encontered.

George R. Rider, who is drilling a shallow test well considerably north of the Manhattan wells in El Segundo, said yesterday that the gas pressure now being encountered is making drilling difficult. Gas blew considerable mud out of the hole early last week. Mr. Rider said the well has not reached a depth of 1500 feet.

The Bardeen well was recemented Wednesday when a water test showed that a shutoff had not been obtained.

RECASING OF OLD GASSER PROGRESSES

Main Company Expects to Have Damaged Well on Production Soon

[EXCLUSIVE DISPATCH]

WASCO, May 9.—The Main Oil Company expects to have its old No. 1 gas well recased and on production in about two weeks. The blowout a year ago damaged the lower joints of the casing, causing sand to bridge the hole whenever the well is opened for production, three "beans" failing to hold the accumulated pressure.

Col. V. C. Minor, in charge, says that the latest gauge showed about 4,000,000 cubic feet of gas and 660 pounds pressure, tubing having been run. Because of the heavy pressure, the work of recasing is slow to avoid another blowout.

Formations above and in the gas horizon show great quantities of "scalies," considered an almost infallible sign of oil below, the fossils also being plentiful in the No. 2 well, 700 feet south of the No. 1. The No. 2 well, showing about the same volume of gas as No. 1, is standing at 5275 feet until No. 1 well has been fully repaired for a regular producer, when drilling will be resumed. Its oil horizon is expected somewhere between 5400 and 5600 feet.

The derrick for No. 2 is up, half a mile north and a little east of the No. 1, on the trend indicated by No. 1 and No. 2. The producing horizon rises slightly to the north, about eight feet to the mile.

OHIO TO START TEST

Tract of 4000 Acres in Northern Mexico to be Exploited

[EXCLUSIVE DISPATCH]

SAN ANTONIO (Tex.) May 9.—Location is being made and drilling will start at once on the first test, on the 4000 acres, in the State of Coahuila, Mex., recently bought by the Ohio Oil Company from the Cardenas family. The first test is to be made about thirty miles south of Cuairo Cienegas, and about 150 miles southwest of both Laredo and Eagle Pass, Tex.

The northern part of Mexico, has long been recognized as probably one of the greatest potential oil producing countries in the world, but up to this time not over half a dozen tests have been drilled in a territory several hundred miles long and about as many miles wide.

CONTRACT PLACER TUNNEL

A contract has been let by the Pay Divide Mining Company of Los Angeles, for the driving of a seven by eight-foot tunnel 2400 feet long, in the development and operation of ancient river bed gold placer diggings in Sierra county. Complete machinery equipment has been ordered.

The ground in question, covering three miles of primary river channel, is owned by the Blue Gravel Mines Consolidated, Inc., in which the Pay Divide Company has a controlling interest. This tract of virgin ground is located between the noted Scales placers, and the Port Wine Diggings, with an accredited past production of $13,000,000 in gold. Surrounding properties, it is asserted, have a recorded production which brings the grand total up to $44,400,000 for the Blue Ledge section.

The face of the proposed tunnel will be twenty-five feet below the bedrock of the channel, which will be reached by an upraise, making available an estimated producing area of ten feet of gravel on bedrock, from rim to rim of the channel, a width of 500 feet, with a length of three miles along its course.

Drilling tests, it is said, have demonstrated that the gold content of the gravel will run from $4 to $10 to the cubic yard, or a total for the 1,250,000 yards available contract of over $14,000,000, which might be recovered by washing and sluicing. W. W. Charles of Los Angeles is president of the company.

NEWS OF MINES AT WICKENBURG

Tonopah-Belmont to Erect Fifty-Ton Mill

Deepening of Shaft at Old Groom Progresses

Hassayampa Placer Will Also Build New Plant

[EXCLUSIVE DISPATCH]

WICKENBURG (Ariz.) May 9. A pilot mill of fifty tons daily capacity is to be in operation within three months on the property of the Tonopah-Belmont Development Company, and tests of the ore now are being made in a Salt Lake metallurgical plant. A thirty-mile telephone line is being built to connect the mine with Wickenburg, where the company has leased the Vulture warehouse, tanks and loading platform.

Work is being pushed by the American Smelting and Refining Company on the old Groom mine, fifteen miles northeast of here, with three shifts deepening the shaft from 100 feet. In charge is Henry Mulryan of Palo Alto, Cal.

Contracts have been signed for erection of a steel mill building on the Independence property of the Hassayampa Placer Gold Mining Company, fourteen miles northeast of Hot Springs Junction. Beside the power plant will be housed a Marcy rod mill, a number of concentration tables and a flotation machine.

In the same district, the Mardis company, represented by Thomas B. Fisher, is opening a large ledge of low-grade gold ore, which is to be handled in a mill already in operation on ore of better grade from a near-by vein.

The treatment is through a Herman ball mill, over amalgamating plates, then over a Wilfley concentrating table and finally cyanide tanks. The returns are said to be satisfactory.

SHELL OF ARIZONA OPENS NEW STATION

[EXCLUSIVE DISPATCH]

PRESCOTT (Ariz.) May 9.—The Shell Company of Arizona is extending its operations to points along the Santa Fe railway. It has just opened a large distributing station in Prescott, to cover the broad mining area that surrounds this city. The company has not entered the retailing field at any Arizona point.

POSO CREEK TEST BALKED

Promising Well in Kern River Extension Plugged When Water Breaks Through

[EXCLUSIVE DISPATCH]

BAKERSFIELD, May 9.—Frank Grimes, Bakersfield geologist who controlls the land on Sec. 32, 27-27, where George F. Getty, Inc., is drilling in the Poso Creek district, reports that in two days after the well was recently put on the pump for a production test, at 2895 feet, 400 barrels of clean oil went into the fuel tanks at tests 15 degrees gravity. The hole was drilled to 3290 feet, where a thin sand was encountered. The production test was made to test eighteen feet of rich sand below a caprock.

After pumping three days, sulphur, their normal output being largely estimated.

Northeast of these extension wells the Union Oil Company and the Standard Oil Company have been producing thirty wells for seven years in the Gates pool, several of them having had an initial production of about 300 barrels but now pumping from ten to twenty barrels each, the crude being about 17 degrees gravity and better than most of the Kern River crude to the south.

Much of the territory included in Range 27 and Township 28 appears likely to be oil-bearing when carefully developed, but the heavy oil, low prices and slow markets have held it back, along with dry holes, small wells and the unsatisfactory results following carelessly drilled test wells with the always-prevelant water showing to mess up operations.

The latest to acquire acreage in the Poso Creek district is the Barnsdall Oil Company. On Sec. 7, 27-27, southeast of Famosa and northwest of the Getty well, the company has leased 300 acres from the T. N. Carter heirs, one-eighth royalty and thirty months to drill. In the same area the United Oil Company has leased the northeast quarter of Sec. 14, 27-26, three miles west of the Getty well. Ella Guilfoyle and Edwin Alexander of Fresno county own the fee title. This tract is three miles southeast of Famosa, on the bench land.

Hoyt S. Gale (Gypsy Oil Company or Gulf Oil Corporation) has purchased the fee of eighty acres from V. S. Batz. This is in the southwest quarter of Sec. 18, 27-21 in the Belridge area.

MINE GROUP ACQUIRED

Silver Properties Near Colorado River to be Worked

[EXCLUSIVE DISPATCH]

YUMA (Ariz.) May 9.—E. S. Field of Los Angeles is at the head of the Silver Mines Consolidated, a new corporation that has taken over the Blaine, Gigon and Amelia mines, near the Colorado River, in this county.

A fifty-ton mill, heretofore operated, is to be added to a 100-ton reduction plant at a new site, to be supplied with water by a five-mile pipe line, with ores to be handled by tramways from three shafts. J. M. Shiner of Picacho is manager and L. E. Putnam is mine superintendent.

LEASE TRANSFERRED

Honolulu Company Branches Out in Lost Hills Field

[EXCLUSIVE DISPATCH]

LOST HILLS, May 9.—It is reported here that Hastain & Purman, Inc., have turned over their test well on Sec. 1, 29-19, southwest of Lost Hills, to the Honolulu Consolidated Oil Company for further drilling. At about 1400 feet what looks like a five-barrel show of oil was found several months ago, since which time the well has been standing.

The Honolulu Company secured another eighty acres from Hastain & Putman and 200 acres adjoining on Sec. 69. This is the first time the Honolulu Company has branched out to drill, having heretofore confined its activities to its big Buena Vista Hills lease.

Fisherman Gets Permit to Drill on Mexico Isle

BY JACK STARR-HUNT

[BY CABLE—EXCLUSIVE DISPATCH]

MEXICO CITY, May 9.—A permit to drill for oil on Isabel Island, off the coast of the Pacific State of Nayarit, has been given by the Federal government to a fisherman by the name of Jesus C. Castro, who made the discovery, the newspapers announce.

The Isabel Island oil prospects have interested American capital in starting drilling both on the island itself and also on what appears to be a continuation of the same general formation. Several other seepages are reported to have been discovered on the mainland since the first indications were reported some weeks ago.

UNION BUSY ONCE MORE IN MIDWAY

Company is Reported to Have Under Way Three New Projects

[EXCLUSIVE DISPATCH]

TAFT, May 9.—The Union Oil Company is becoming active again in the Midway-Sunset fields, having three new operations under way. On its Buena Vista lease near the lake bed, the No. 4 is drilling on Sec. 32, 31-24, and preliminary work has started in deepening the Lewis Petroleum Company hole on Sec. 10, 11-23, at the southeast extremity of the Maricopa Flat district. Near the Union's Theta pump station, just northwest of the Belridge field, Theta No. 1, on Sec. 22, 24-20, is drilling with rotary and steel derrick, testing part of a block of 3700 acres recently acquired.

The Lewis Petroleum Company is drilling the Garner-Madison No. 15, on Sec. 34, 12-24, just west of Maricopa. The Honolulu Consolidated Oil Company and the Standard Oil Company are drilling seven new wells in the Buena Vista hills end of the Midway district, on Secs. 4, 6, 7, 8, 29, 31 and 32. The Balboa Oil Company and the California Petroleum Corporation are drilling five new wells in the same district.

Ralph Lavin and associates, recasing their test well on Sec. 28, 32-23, south of Fellows, expect to have everything ready for a production test within a week. Some oil and gas showing at 2130 feet.

Union Gas Corp—6½'s

1st Mortgage Bonds

Company produces and distributes natural gas to 23 communities in highly industrialized district.
Present earning 6 times maximum interest charges.
Sinking fund calculated to retire all bonds before maturity.
Each bond carries privilege to purchase common stock at specified prices during life of issue.
Price 99—yield 6.65%

Details on request

Howard G. Rath Company
Established 1910
INVESTMENT SECURITIES
Members L. A. Stock Exchange
512 Pacific Mutual Bldg. Los Angeles
Telephone TRinity 0443

Public Utility Stocks

Bought—Sold—Quoted

Stock Department

Banks, Huntley & Co.
Members Los Angeles Stock Exchange
1212 STOCK EXCHANGE BLDG
Phone MEtropolitan 4300

A. M. Clifford
Investment Counselor and Financial Analyst
Serves as an adviser upon Bond or Stock Investments.
"No Securities to Sell"
Booklet describing Service mailed upon request
Stock Exchange Building Los Angeles

MITCHUM, TULLY & CO.
SAN FRANCISCO PASADENA LOS ANGELES SAN DIEGO

A test of Investment Service is the degree to which its counsel has been wisely given, not regarding a single investment only, but rather as applied to diverse investment problems over a period of time.

Correspondents:
KIDDER, PEABODY & CO.
Founded 1865
BOSTON NEW YORK

Last-Minute News From Petroleum Fields and Marts of Trade

THE NATIONAL CITY COMPANY — NATIONAL CITY BANK BUILDING — NEW YORK

Key System Transit Company

5½% Equipment Trust Gold Certificates

Due Serially April 1, 1927 to 1938 inclusive

Secured by new ferry and traction equipment costing more than $2,100,000

Circular on request

The National City Company

Offices in more than 50 cities

613 West 6th Street
Telephone TRinity 7061
Los Angeles

15 YEARS OF HIGH EARNINGS

Net earnings of the CITIES SERVICE COMPANY, for the 15 years since organization, have averaged over 25.24% on the average amount of common stock outstanding. Based on the present market price the common stock of this proven company offers a generous 8.85% return.

We Recommend

CITIES SERVICE COMPANY

Common Stock

Price Market to yield about 8.85%

Circular on Request

M.H. Lewis & Co.

Members of Los Angeles Stock Exchange

Citizens National Bank Building
Los Angeles - Phone TRinity 2721

Pasadena — Long Beach — San Francisco

Cash Advanced On Stocks, Bonds, Units

We loan money at 7% per annum on all active listed or unlisted securities for three, six or twelve months.

We advance without delay from 60% to 75% of the market value.

If in need of our service call from 9 A. M. to 5 P. M. No fees. No delays. No red tape. Prompt service always.

R. H. Durst & Company

1101-1102 Financial Center Bldg.
7th and Spring Streets
TRinity 7087. Los Angeles, Cal.

METZLER & COMPANY

Operating Managers of Financial Institutions Underwriters—Distributors of First Mortgage Bonds

727 South Spring Street
Los Angeles

LOANS

Made on Approved

STOCKS

and

OTHER SECURITIES AT 6%

1002 Financial Center Bldg.
TR. 0928—Mr. Jarvis

Send for Circular

7% GUARANTEED 3-YEAR CERTIFICATES

Interest Quarterly by Coupon

Amounts $500, $1000, $2000, $5000 or multiples

AMERICAN LOAN SOCIETY
A Bldg. and Loan Ass'n
Under State Supervision
American Mortgage Co. Building
1049 S. Hill St. TRinity 6181

MONEY

We loan money at 6% on Listed and Unlisted Securities

NATIONAL LOAN CO.
of Los Angeles
811-12 Stock Exchange Bldg.
639 S. Spring St.
TUcker 3785

UNITED EASTERN MILL OPERATING

Plant Crushing Ninety Tons of Ore Daily

Boss Gold Mine Bought by Angeleno Group

Seven Troughs Company Rebuilds Structures

[EXCLUSIVE DISPATCH]

RENO (Nev.) May 9.—After several months of preparation the United Eastern Company, formerly operating at Oatman, Ariz., has placed the mill in operation on its Bluster property at Jarbidge. The company owns the Bluster, Success and Pick and Shovel mines, adjoining the Elkora group in the Jarbidge district, and has blocked out a large tonnage of excellent ore. The mill is crushing around ninety tons of ore daily. Sixty men are employed in the mines and mill.

Reports are current in Nevada and eastern financial circles that negotiations have been practically consummated for shipments of ore from the Copper Mines group, at Ely, to the huge concentrator and smelter of the Nevada Consolidated Copper Company. It is rumored that the properties may be consolidated later. The Copper Mines group contains vast deposits of medium-grade copper ore. The Nevada Consolidated at present is treating about 12,000 tons daily, with most of the ore drawn from the steam-shovel pits.

S. E. Yount, treasurer of the Yellow Pine Mining Company and his Los Angeles associates, have acquired the Boss gold mine in the Yellow Pine field twelve miles west of Goodsprings, according to reports received here. The Boss has produced gold, platinum, silver and other metals, and under the new management will be comprehensively operated. The adjacent Yellow Pine mine ranks among the noted gold yields of Nevada, and has disbursed dividends of $2,780,000.

Plans for the erection of a fifty-ton flotation mill for the Commonwealth lead-zinc mine, fifteen miles south of Reno, are under consideration. The mine, one of the oldest in Nevada, is owned by C. N. Miller of the Katherine Extension Mining Company, and is under bond and lease to Los Angeles and eastern capitalists headed by H. L. Parker and T. F. O'Brien. A new vein, three to six feet wide, has been opened above the old workings, and shows good lead values. A large tonnage of silver-lead-zinc ore is exposed in the old section of the property.

Reorganized Seven Troughs Mines Company, controlled by M. J. Monnette and associates of Los Angeles, has rebuilt several structures recently burned, increased operations in the Coalition and Dixie Queen mines, and completed repairs on the mill. Rich ore continues to show in the new vein found at a depth of fifty feet in the Coalition, and the Dixie Queen ledge, recently located beyond the fault, is showing improvement. Early production is planned.

The rush to Quartz Mountain is assuming the greatest proportions recorded in Nevada since collapse of the Divide excitement six years ago. The High Divide, Wilson Divide, Thomson Divide and several other companies controlled by Tonopah and Southern California interests have acquired inside claims and arranged for comprehensive work.

The force at the San Rafael mine has been increased and arrangements have been made to shortly increase the daily output from fifteen to thirty tons. The drift from the 250-foot level has intersected the rich vein exposed on the 150 and 200 levels.

GETS TEACHING FELLOWSHIP

[EXCLUSIVE DISPATCH]

CORVALLIS (Or.) May 9.—Frederick Rohrman of Pendleton, senior in chemical engineering at Oregon Agricultural College, has received a teaching fellowship in the University of Minnesota for next year. Rohrman will receive $650. His tuition, laboratory and breakage fees will be paid. He will teach part time in the chemical engineering department and study for his master's degree in chemistry.

EDDY OIL FIELD ENLARGED

Completion by Navajo Company is Located Two Miles North of Proven Territory

[EXCLUSIVE DISPATCH]

ARTESIA (N. M.) May 9.—The Eddy-county oil field has just been extended to the north a distance of approximately two miles by the completion of the No. 1 well of the Navajo Oil Company, on Sec. 28, 17-28. This company is headed by W. C. Oestreich of Los Angeles and is reported to include many members of the motion-picture industry among its stockholders.

The well picked up one sand at 2004 feet and found a second zone at 2156 feet. The well was given a shot of nitroglyberin, after which the hole filled with fluid. No production test has been made, but field men yesterday expressed the belief that the well is capable of producing from 200 to 300 barrels a day.

Arrangements are being made by the New Mexico Pipe Line Company to make connections at the well immediately. The Navajo organization owns 160 acres of land where the strike is situated and is reported to have let a contract for drilling ten more wells on the property. Some operators think that the Navajo has struck an extension of the main Eddy-county field.

One of the best producers in the north extension of the Eddy-county field has been completed by the Frontier Petroleum Company. It is the No. 10 on the McQuigg lease, Sec. 4, 18-28, the sand being encountered from 2219 to 2311 feet. This well is making 200 barrels daily, and is the sixth producer completed on the lease.

Flynn, Welch & Yates are drilling in their No. 42 on Sec. 3, 18-28. It encountered strong gas pressure at 1800 feet, picking up the oil sand at 2208 feet.

The Dome Oil Company is preparing to drill in the No. 6 on Sec. 21, 18-28, the hole being down 2000 feet.

On the east side of the field the Wade & Bujac No. 1 on the permit owned by Albert Goodals of Los Angeles, on Sec. 19, 18-29, continues to gauge 260,000 cubic feet of gas daily. Drilling on this test was suspended two weeks ago, due to a controversy over the amount of acreage on which the test is being drilled. Out of a permit consisting of 2560 acres, eighty acres were allotted on which to drill the well, which is a wildcat. Wade & Bujac contend that the well is a commercial producer, establishing the ownership to the eighty acres.

Drilling of the Wooley-Jones No. 1 test on Sec. 33, 17-30 has been resumed at a depth of 1450 feet.

This well is midway between the Artesia pool and the Maljamar wildcat in Lea county. This latter test continues to pick up streaks of saturated sandy lime, the lowest being from 3647 to 3651 feet, the drilling now being in hard lime at 3655 feet.

The Humble Oil & Refining Co. has purchased approximately 6000 acres consisting of sections 10, 12, 13, 14, 15, 21, 22, 28 and 27, all in Township 14, Range 23, northeast of the Maljamar gasser.

Barnett et al of Amarillo have purchased a block, also in Lea county, consisting of Sections, 21, 22, 23, 26, 27, 28, 33, 34 and 35

Leonards & Company
728 S. Spring St.
Private Telephone Exchange VAndike 2320
We are in the market to buy or sell these securities, bid or offer. For QUICK SALE make us a bid or offer.
600 Oceanic Oil
15 Coca Cola
10,000 Emma Silver
30 Units Co-Operative Wk. I
5 Edison Common
8500 Arizona Verde
500 Olinda Land & Oil
10 Republic Steel
1000 Hull City Divide
1000 Harmil Divide
1000 Kingman
5 Tom Donnelly
30 Union Oil pf
Julian Preferred and Julian Common at Market
We deal in and post quotations on all stocks listed on all western Stock Exchanges.
1 Share Community Finance
10 Star Pete
3000 Big Jim
30 Kimball Motors
17 Pacific States Theatres
10 Pacific Lighting & Holding
256 Pickwick pf Preferred
500 Balsa Chica Oil. Will buy or sell
1000 Acme Traffic Signal
1000 Sun Oil
15 Davidson Fifty Fifty Oil
200 Western Auto Supply Preferred
20 Western Auto Supply Common
20 Whittier Santa Fe Oil
60 Bellview Oil
4 Twin Bell Oil
25 Yellow Taxi
And many others.
We loan money on approved listed and unlisted securities, charging only current rates of interest.
"We are specialists in all markets"
Leonard & COMPANY
FOUNDED 1915
728 So. Spring St. at 7th — Phone VAndike 2320
All Quotations Subject to Confirmation

TAX EXEMPT SECURITIES
YIELDING ATTRACTIVE RATES
District Bond Company
SUITE 901
TITLE INSURANCE BLDG.
TELEPHONE METROPOLITAN 0024

STEVENS PAGE & STERLING
DISTRIBUTORS
INVESTMENT BONDS
FOUNDED 1915

Direct Private Wires
N & BRYAN
S. SPRING ST.
Guaranty Bldg., Hollywood
42 Broadway, New York
San Francisco Long Beach
Santa Barbara San Diego
Stock Exchange and other leading exchanges

MORTGAGES - BONDS - INSURANCE
Suitable for Banks, Trust Funds and Individuals
Established 1900
M.C. MARBLE COMPANY
Grand Ave. Bldg., Los Angeles, California

& CO.
Established 1887
TRinity 5261
BONDS
Orders executed in Listed Securities
SAN DIEGO PASADENA

OWIN & TUCKER, Inc.
MEMBERS Los Angeles Stock Exchange
Assoc. Member San Francisco Stock & Bond Exchange
TITLE INSURANCE BLDG., LOS ANGELES

ch & Company
DETROIT, CLEVELAND STOCK EXCHANGES
Members
PHONE TRinity 6017

ORAN CO.
J. J. Dur
Members Los Angeles Stock Exchange
Tel. TRinity

ed First Mortgages
end for Booklet...
MORTGAGE INSURANCE COMPANY
LOS ANGELES, CALIFORNIA

DAY LOANS
LLATERAL—SAME DAY
PTS, MORTGAGES, STOCKS.
R MERCANTILE LOANS
uilding. TRinity 4001

RATION of CALIFORNIA
00.00 Secured Corporate Finance
Loans TRinity 0

& COMPANY
SECURITIES
HOTEL GREEN

Los Angeles Daily Times.

World-wide Financial Reports

RARE MINERALS, METALLURGY, CHEMISTRY

[Articles on these subjects will be given in this department of the Times in correspondence form. Address each separately. Be sure to write on one side of paper only. Give name and address in full. Specimens which samples were desired should be sent by express, not by mail. Give name and address on paper wrapped with specimen.]

Vesuvianite

THELMA (Or.) April 22.—Question: In compliance with your request for larger samples of the material recently sent you, I am herewith sending about one pound each of Nos. 1 and 2, which I hope will be satisfactory. I have been unable to find more of No. 3, though I am sure it was taken from the big lying close to No. 1. Thanking you for your courtesy.

A. M.

Answer: In your first communication to The Times you asked if the samples contained tungsten, gold or what? Not one of the various reacts for tungsten, and while silver is absent; mineralogically not present.

The delicate specimens do not show the microscopic traces of gold obtained from your first sample. It would be interesting if some angle could be obtained where the little cavities with gold crystals. The crystals received by mail are extremely small to give clear conception of the crystal system could be formed.

The three samples, together with the last received, are Vesuvianite, (idocrase,) and the United States Bureau refers to the mineral as a complex calcium-aluminum silicate of uncertain formula. A fine light-green variety is found in California and used as a gem.

From a Spring

SPRINGVILLE, April 22.—Q.: Can you tell me what this rock for me? It was found in a spring where leading veins are found close by. Also from State range, Inyo County, California. S.

A.: The sample is ferruginous quartz-breccia. For gold or silver values consult assayers. Free gold absent.

Free Gold Absent

NARROW, April 23.—Q.: By mail you I am sending you two pieces of rock from the Gold-Bug district near Barstow which would thank you to analyze for gold when burned in a gas flame. I have very obnoxious fumes and I think may contain some precious metal. Thanking you in advance for courtesy.

A.: Samples are numbered 1 and 2, and both of them are vein matter, the former one of a very interesting nature.

Sulphur Absent

LOS ANGELES, April 23.—Q.: Enclosed I hand you sample of what I found in Reeves county and would like to have a qualitative analysis of it with regard to sulphur contrast; also with regard to any other content that might be present, especially with regard to the fertilizing qualities of the same as it is scooped up from the surface. Hoping that you will have a report on the same through the columns of The Times, I see you are giving others.

R. B.

Rather a doubtful fertilizer. A mass of clay and limestone with more or less gypsum and Potash found in traces.

Bonner Hills Samples

LOS ANGELES, April 24.—Q.: Enclosed I have in the box is out of a hole about sixteen feet deep and I am breaking into a sand stone. The piece in the box I would just like to know what it is from. The pieces in the box are from a shaft started about four feet in depth; please let me know what it shows. All of the pieces are from the Kramer Hills, just east of the Herkelrath ranch.

R. A. B.

Answer: The big samples (one of them cut) in package consist of a mixture of lime carbonate and clay. All of them carry a little gold. There are also but a trace of silver, yellow mica present to eat gold. There are also traces of microscopic pyrite in the ore referred to. The wet assay of mica is known to contain arsenic (one of the poisons.) No. 2 contains lime, iron oxides, muscovite (mica) and quartz. No. 3 contains lime carbonate, hematite, quartz, and fine sand. No. 4 is a broken piece of quartz, finenesite, and a little chlorite (black mica) specimen. The small specimens with the assaying microscopic pyrite only. For other gold and silver values you are kindly referred to have fire assays made.

Free Gold Absent

RIVERSIDE, April 24.—Q.: I mailed you a sample of ore and separate cover which I have reason to believe contains gold. The rock was taken from the foothills south of Riverside. If you will classify the ore you will greatly oblige.

I.

A.: The specimen is rather small for satisfactory tests; it is a mixture of ferruginous quartz, and pyrite, which if submitted to assay might give returns of gold. Free gold in rock of any angle gives the same color; otherwise with pyrite, mica and yellow mica; the mixed substances change in appearance (as to write) on the order.

Native Gold Absent

ORLANDO, April 23.—Q.: In case you can I am sending you a piece No. 1 wrapped in cloth; No. 2 in bottom of same can. No. 3 in a separate can.

A READER.

A.: Correspondents are cautioned the manner of obtaining and published in this column and the methods is fully stated of The Times. Many samples are submitted for tests through the personal card of the correspondents.

No. 1 is your anthophyllite, No. 2 is your arsenopyrite, with a slight reaction for zinc. No. 3 is muscovite (mica) in which is present and this mica is known variety as sericite (one of the micas.) No. 2 contains gold, but is too small to assay.

Please state what the specimen of ore contains and whether of any value commercially. Found in the northeastern part of Los Angeles.

P. I. B.

A.: It is a conglomerated mass of gneiss (soft granite) chiefly. It carries mica, iron oxides, ferruginous quartz and trace of bitumen.

Free Gold Trace

BOUSE (Ariz.) April 27.—Q.: In this mail I am sending you two samples from a locality within five miles of Bouse. Kindly state what they contain and oblige.

D.

A.: Sample No. 1 is iron-bearing quartz, mixed with lime carbonate, traces of microscopic pyrite and one gold color found. No. 2 is a spongiform mixture of quartz, lime carbonate, hematite, limonite, traces of zinc, and cinnabar is absent. The bright red matter is hematite.

Of Doubtful Value

LOS ANGELES, April 28.—Q.: Found at Kingman, Ariz. Test for gold and silver, and commercial value.

B.

A.: The samples carry sulphide of lead (galenite,) pyrite and chalcopyrite traces. Blende (zinc sulphide,) lead oxide, traces of cerusite, and they represent a good grade of sulphides. Silver is probably present; free gold not found, and for other gold-silver values consult assayers.

Free Gold Trace

BOUSE (Ariz.) April 27.—Q.: In this mail I am sending you two samples from a locality within five miles of Bouse. Kindly state what they contain and oblige.

D.

A.: Sample No. 1 is iron-bearing quartz, mixed with lime carbonate, traces of microscopic pyrite and one gold color found. No. 2 is a spongiform mixture of quartz, lime carbonate, hematite, limonite, traces of zinc, and cinnabar is absent. The bright red matter is hematite.

Of Doubtful Value

LOS ANGELES, April 28.—Q.: Myers, a Chicago boy.

WEEKLY STOCK RANGE

The bureau of statistics of the Merchants' National Bank of Los Angeles issues the following table of the range of prices on the New York Stock Exchange for the week ending May 8, together with the net changes as compared with the close of the preceding week. (+Gain. −Loss.)

	Div. Rate	High	Low	Bid	Net change
Adams Express	6	111	109½	109	— 2
Adv. Rumely		1½	1½	1½	
Ahumada Lead	30c	9⅝	9	9	— ⅛
Ajax Tire		8	8	8	
Alaska Juneau		1½	1½	1½	
Allied C. & Dye.	6	117½	112½	113½	— 3½
Allis-Chalmers		117¾	112½	113½	— 3½
Do. pfd.	7	100	100	100	— 1
Am. Agr. Chem.		47¾	45¾	46	— 1¾
Am. Beet Sugar		17¾	15¾	16	
Am. Bosch Mag.		25⅝	25	25	
Am. Brake Shoe		31¾	29½	30½	
Am. Can Co. W.I.	7	118½	116	115¾	— 2¾
Do. pfd.	7	127¾	125½	125¾	— 1¾
Am. Car & F. Co.	7	95	92½	93	— 1½
Do. pfd.	7	95	92½	93	— 1½
Am. Chain	7			90	— 1½
Am. Drug Syn.	6	41¾	40	40	— ¾
Am. Express	8	113½	113	113	— 2
Am. Hide & Leat.		11¾	11¾	11¾	
Do. pfd.		40	37½	38	— 1
Am. Ice Sec.	6	123¼	121	122	— 1
Am. Intl. Corp.		47¾	46	46	— 1½
La France	7	78	78	78	
Am. Linseed		30½	29	29	
Do. pfd.		80½	78	79	
Am. Locomotive	7	97¾	95	95	— 2
Do. pfd.		104¾	104	104	— ¼
Am. Metals		47¾	46	46	— 1
Am. Radiator		39½	38	38	— ½
Am. Safety Razor	3.00	117¼	115	115	— 2
Am. Ship & Com.		48¾	47	47	— ¾
Am. Smelting	4	117¾	115¾	115¾	— 2
Do. pfd.	7	117½	115½	115½	— 2
Am. Steel Fdy.		117¾	117	116	— 2
Am. Sugar	7	74	73	73	— 1
Do. pfd.		109¾	107½	107½	— 1½
Am. Sumatra Tob.		107½	107	107	— 1
Am. Tel. & Tel.	9	148¾	144¾	144¾	— 2¾
Am. Tob. Co.	8	148¾	144¾	144¾	— 2¾
Do. B.	8	148¾	144¾	144¾	— 2¾
Am. Woolen		23¾	21¾	22	— ¾
Am. Wr. Paper		74	68	72	— 3
Am. Zinc & Lead		7¾	7¾	7¾	
Do. pfd.		37¾	34	34	— 2¾
Anaconda Copper	3.00	48¼	45¾	45¾	— 2½
Armour Ill. "A"	2.00	18¾	17¾	17¾	— ¾
Assd. Dry Goods	2.50	40¾	39	39	— 1¾
Assd. Oil	2.00	30¾	29¾	29¾	— ¾
Atchison	6	130½	128	128	— 2
Do. pfd.	6	100½	100	100	
Atl. Coast Line	7	130½	128	128	— 2
Atl. Gulf & W.I.		29¾	27¾	27¾	— 1¾
Do. pfd.		57¾	57¾	57¾	— 1
Atlantic Refg.	3	111¾	110¾	110¾	— 1
Austin-Nichols		16¾	15¾	16	
Baldwin Loco.		118½	114½	114½	— 3½
Do. pfd.	7	104½	103	103	— 1½
Balt. & Ohio	4	87¾	86¾	86¾	— ¾
Do. pfd.	4	87¾	86¾	86¾	— ¾
Barnsdall "A"		27¾	26¾	26¾	— ¾
Do. "B"		26¾	25¾	25¾	— ¾
Barnsdall Corp.	2.40	37¾	36¾	36¾	— ¾
Beechnut Pkg.		47¾	46¾	46¾	— ¾
Bendix Stud.		40	38½	38½	— 1½
Bethlehem Steel	7	61¾	59¾	59¾	— 1½
Do. pfd.	7	104¾	104	104	— ¼
Booth Fisheries		25¾	25¾	25¾	
Borden Co.	2	49¾	48¾	48¾	— ¾
Borg-Warner	3	47¾	46¾	46¾	— ¾
Briggs Mfg.		39¾	38¾	38¾	— ¾
Brooklyn Edison	8	148¾	144¾	144¾	— 2¾
Brooklyn Man.		39¾	38¾	38¾	— ¾
Do. pfd.		95¾	95¾	95¾	
Brooklyn Un. Gas	6	148¾	144¾	144¾	— 2¾
Brown Shoe	3	54¾	53¾	53¾	— ¾
Brunswick-Balke		39¾	38¾	38¾	— ¾
Bucyrus "A"	2	39¾	38¾	38¾	— ¾
Do. "B"	2	39¾	38¾	38¾	— ¾
Burns Bros. Coal	2.00	39¾	38¾	38¾	— ¾
Butte & Sup. Cop.	2.00	39¾	38¾	38¾	— ¾
Butte & Z.	2	39¾	38¾	38¾	— ¾
Calif. Packing	3	39¾	38¾	38¾	— ¾
Callahan Z. & L.	1.00	39¾	38¾	38¾	— ¾
Calumet & Ariz.	8.00	39¾	38¾	38¾	— ¾
Calumet & Hecla	50	39¾	38¾	38¾	— ¾
Canadian Pacific	10	39¾	38¾	38¾	— ¾
Central Leather		39¾	38¾	38¾	— ¾
Do. pfd.		39¾	38¾	38¾	— ¾
Cerro de Pasco	3.00	39¾	38¾	38¾	— ¾
Chandler Motors	3.00	39¾	38¾	38¾	— ¾
Chesapeake & O.	4	39¾	38¾	38¾	— ¾
Do. pfd.		39¾	38¾	38¾	— ¾
Chicago Gt. West.		39¾	38¾	38¾	— ¾
Do. pfd.		39¾	38¾	38¾	— ¾
Chicago Mil. & St. P.		39¾	38¾	38¾	— ¾
Do. pfd.		39¾	38¾	38¾	— ¾
Chicago R. I. & P.	7	39¾	38¾	38¾	— ¾
Do. pfd.	7	39¾	38¾	38¾	— ¾
Chile Copper	2	39¾	38¾	38¾	— ¾
Chino Copper	2	39¾	38¾	38¾	— ¾
C. C. C. & St. L.	7	39¾	38¾	38¾	— ¾
Chrysler Corp.		39¾	38¾	38¾	— ¾
Clett-Peabody		39¾	38¾	38¾	— ¾
Coca Cola	3	39¾	38¾	38¾	— ¾
Colo. Fuel & Iron		39¾	38¾	38¾	— ¾
Colo. Southern	4	39¾	38¾	38¾	— ¾
Com'l Solv.	2	39¾	38¾	38¾	— ¾
Commonwealth		39¾	38¾	38¾	— ¾
Cons. Cigars	3	39¾	38¾	38¾	— ¾
Cons. Coppers	2	39¾	38¾	38¾	— ¾
Cons. Motors		39¾	38¾	38¾	— ¾
Corn Products	3	39¾	38¾	38¾	— ¾
Crucible Steel	3.00	39¾	38¾	38¾	— ¾
Cuba Cane Sugar		39¾	38¾	38¾	— ¾
Do. pfd.		39¾	38¾	38¾	— ¾
Cuban-Am. Sugar	3.50	39¾	38¾	38¾	— ¾
Curtiss Aero	2	39¾	38¾	38¾	— ¾
Davison Chem.	4	39¾	38¾	38¾	— ¾
Del. & Hudson	8	39¾	38¾	38¾	— ¾
Del., Lack. & W.	7	39¾	38¾	38¾	— ¾
Denver & R. G.		39¾	38¾	38¾	— ¾
Do. pfd.		39¾	38¾	38¾	— ¾
Detroit Edison	8	39¾	38¾	38¾	— ¾
Dodge Bros. "A"		39¾	38¾	38¾	— ¾
Do. "B"		39¾	38¾	38¾	— ¾
Dome Mines	1.60	39¾	38¾	38¾	— ¾
Du Pont De Nem.	10	39¾	38¾	38¾	— ¾
Du Pont Powder	4	39¾	38¾	38¾	— ¾
Eagle Min. & Ref.		39¾	38¾	38¾	— ¾
Eaton Axle	2.50	39¾	38¾	38¾	— ¾
Elec. Auto-Lite	3.00	39¾	38¾	38¾	— ¾
Elec. Storage Bat.	3	39¾	38¾	38¾	— ¾
Erie	2	39¾	38¾	38¾	— ¾
Do. 1st pfd.	2	39¾	38¾	38¾	— ¾
Erie & Pitts.	3.50	39¾	38¾	38¾	— ¾
Fairbanks Morse	2	39¾	38¾	38¾	— ¾
Fajardo Sug.	2.50	39¾	38¾	38¾	— ¾
Famous Players		39¾	38¾	38¾	— ¾
Fed. Mining & S.	8	39¾	38¾	38¾	— ¾
Do. pfd.	8	39¾	38¾	38¾	— ¾
Fisher Body	2	39¾	38¾	38¾	— ¾
Fisk Rubber		39¾	38¾	38¾	— ¾
Fleischmann Co.	2	39¾	38¾	38¾	— ¾
Foundation Co.	2.00	39¾	38¾	38¾	— ¾
Freeport Tex.	2	39¾	38¾	38¾	— ¾
Gabriel Snub. A	2.00	39¾	38¾	38¾	— ¾
Gardner Motor	2	39¾	38¾	38¾	— ¾
General Asphalt	2	39¾	38¾	38¾	— ¾
General Cigars	5	39¾	38¾	38¾	— ¾
General Electric	3	39¾	38¾	38¾	— ¾
General Motors	5	39¾	38¾	38¾	— ¾
Do. pfd.		39¾	38¾	38¾	— ¾
Do. deb. A	4.50	39¾	38¾	38¾	— ¾
Do. deb. B	4.50	39¾	38¾	38¾	— ¾
Gen. Outdoor Adv.	2	39¾	38¾	38¾	— ¾
Gen. Petroleum	3	39¾	38¾	38¾	— ¾
Gen. Refractories	2	39¾	38¾	38¾	— ¾
Gen. Tire & Rub.	2	39¾	38¾	38¾	— ¾
Gillette Safety R.	2	39¾	38¾	38¾	— ¾
Gimbel Bros.		39¾	38¾	38¾	— ¾
Glidden Co.	2	39¾	38¾	38¾	— ¾
Goodrich Co. B. F.	4	39¾	38¾	38¾	— ¾
Goodyear T. & R.	6	39¾	38¾	38¾	— ¾
Do. pfd.	7	39¾	38¾	38¾	— ¾
Graham-Paige		39¾	38¾	38¾	— ¾
Granby Consol.		39¾	38¾	38¾	— ¾
Grand Cassaw		39¾	38¾	38¾	— ¾
Gt. Nor. Ore ctfs.	2½	39¾	38¾	38¾	— ¾
Gt. Nor. pfd.	5	39¾	38¾	38¾	— ¾
Gt. West Sugar	3	39¾	38¾	38¾	— ¾
Hartman Corp.	2.50	39¾	38¾	38¾	— ¾
Hayes Wheel	2.00	39¾	38¾	38¾	— ¾
Homestake Min.	4	39¾	38¾	38¾	— ¾
Houston Oil	3.00	39¾	38¾	38¾	— ¾
Hupp Motor		39¾	38¾	38¾	— ¾
Hud. & Manhat.	2½	39¾	38¾	38¾	— ¾
Hudson Motor	3.00	39¾	38¾	38¾	— ¾
Hupp Motors	1.00	39¾	38¾	38¾	— ¾
Illinois Central	7	39¾	38¾	38¾	— ¾
Indian Motorcycle		39¾	38¾	38¾	— ¾
Indus. Alcohol	3	39¾	38¾	38¾	— ¾
Ingersoll Rand	3	39¾	38¾	38¾	— ¾
Ingr's Coal Co.	2.00	39¾	38¾	38¾	— ¾
Inspiration Con.	2	39¾	38¾	38¾	— ¾
Int. Agricultural	2.40	39¾	38¾	38¾	— ¾
Int. Cement	4.00	39¾	38¾	38¾	— ¾
Int. Combust.	2	39¾	38¾	38¾	— ¾
Int. Harvester	6	39¾	38¾	38¾	— ¾
Do. pfd.		39¾	38¾	38¾	— ¾
Int. Nickel	2.50	39¾	38¾	38¾	— ¾
Int. Paper	3	39¾	38¾	38¾	— ¾
Int. Pr. & Pd.	6.00	39¾	38¾	38¾	— ¾
Do. pfd.		39¾	38¾	38¾	— ¾
Invest Tr.		39¾	38¾	38¾	— ¾
James Tex.		39¾	38¾	38¾	— ¾
Jordan Motors	3.50	39¾	38¾	38¾	— ¾
Julian Kayser	3.00	39¾	38¾	38¾	— ¾
Kan. C. Southern	3	39¾	38¾	38¾	— ¾
Do. pfd.		39¾	38¾	38¾	— ¾
Kelly-Springfield		39¾	38¾	38¾	— ¾
Kelsey Wheel	4	39¾	38¾	38¾	— ¾
Kennecott Copp.	4.00	39¾	38¾	38¾	— ¾
Keystone T. Co.		39¾	38¾	38¾	— ¾
Kresge Dept. Str.		39¾	38¾	38¾	— ¾
Kress (S. H.) Co.	4	39¾	38¾	38¾	— ¾
Lacledo Gas		39¾	38¾	38¾	— ¾
Lee Tires		39¾	38¾	38¾	— ¾
Lehigh Valley	3.50	39¾	38¾	38¾	— ¾
Liggett & Myers	5.00	39¾	38¾	38¾	— ¾
Lima Locomotive	3.00	39¾	38¾	38¾	— ¾
Loew's Inc.	2.00	39¾	38¾	38¾	— ¾
Loft Candy		39¾	38¾	38¾	— ¾
Lone-W. Bis. Co.		39¾	38¾	38¾	— ¾
Lorillard Tob. Co.	3.00	39¾	38¾	38¾	— ¾
Louisiana Oil		39¾	38¾	38¾	— ¾
Louisv. & Nashv.	6	39¾	38¾	38¾	— ¾
Mack Truck	8.00	39¾	38¾	38¾	— ¾
Macy, R. H.		39¾	38¾	38¾	— ¾
Magma Copper	2.50	39¾	38¾	38¾	— ¾
Mallinson Co.		39¾	38¾	38¾	— ¾
Manati Sugar		39¾	38¾	38¾	— ¾
Manhattan Shirt	1.50	39¾	38¾	38¾	— ¾
Marmaduke Oil		39¾	38¾	38¾	— ¾
Market St. Ry.		39¾	38¾	38¾	— ¾
Do. pfd.		39¾	38¾	38¾	— ¾
Do. 2nd pfd.		39¾	38¾	38¾	— ¾
Do. prior pfd.		39¾	38¾	38¾	— ¾
Marland Oil	4.00	39¾	38¾	38¾	— ¾
Martin-Parry	2.00	39¾	38¾	38¾	— ¾
May Dept. Stores	5.00	39¾	38¾	38¾	— ¾
Maytag Co.	2	39¾	38¾	38¾	— ¾
Melatyre Co.	2	39¾	38¾	38¾	— ¾
Met.-Gld. P. pfd.	1.80	39¾	38¾	38¾	— ¾
Mid-Cont. Oil		39¾	38¾	38¾	— ¾
Miami Copper	1.00	39¾	38¾	38¾	— ¾
Middle States Oil		39¾	38¾	38¾	— ¾
Midland Steel		39¾	38¾	38¾	— ¾
Minn. St. P. & S. M.		39¾	38¾	38¾	— ¾
M. Kan. & Tex.		39¾	38¾	38¾	— ¾
Do. pfd. "A"	8	39¾	38¾	38¾	— ¾
Missouri Pacific		39¾	38¾	38¾	— ¾
Do. pfd.		39¾	38¾	38¾	— ¾
Montana Power	5	39¾	38¾	38¾	— ¾
Mont. Ward		39¾	38¾	38¾	— ¾
Moon Motors	3.00	39¾	38¾	38¾	— ¾
Mother L. Gasln.	75c	39¾	38¾	38¾	— ¾
Mullins Body Co.	2.00	39¾	38¾	38¾	— ¾
Munsing		39¾	38¾	38¾	— ¾
Nash Motors	7.00	39¾	38¾	38¾	— ¾
Nat'l Biscuit	7.00	39¾	38¾	38¾	— ¾
Nat'l Cash Reg.	3.00	39¾	38¾	38¾	— ¾
Nat'l Lead		39¾	38¾	38¾	— ¾
Nevada Cons.		39¾	38¾	38¾	— ¾
N. Y. Air Brake	2	39¾	38¾	38¾	— ¾
N. Y. Central	8	39¾	38¾	38¾	— ¾
N. Y. C. & St. L.	6	39¾	38¾	38¾	— ¾
Do. pfd.	6	39¾	38¾	38¾	— ¾
N. Y. Chicago	2	39¾	38¾	38¾	— ¾
N. Y. N. H. & H.		39¾	38¾	38¾	— ¾
N. Y. Ont. & W.		39¾	38¾	38¾	— ¾
Norfolk & Western		39¾	38¾	38¾	— ¾
North American	In stock	39¾	38¾	38¾	— ¾
Northern Pacific	4	39¾	38¾	38¾	— ¾
Orpheum Circuit	2.50	39¾	38¾	38¾	— ¾
Otis Elevator	6.00	39¾	38¾	38¾	— ¾
Owens Bottle	3.00	39¾	38¾	38¾	— ¾
Pacific G. & E.	3	39¾	38¾	38¾	— ¾
Pacific Oil	3.00	39¾	38¾	38¾	— ¾
Packard Motors	3.00	39¾	38¾	38¾	— ¾
Paige-Detroit		39¾	38¾	38¾	— ¾
Do. pfd.	8.00	39¾	38¾	38¾	— ¾
Panhandle P. & R.	2.00	39¾	38¾	38¾	— ¾
Do. Western	2.00	39¾	38¾	38¾	— ¾
Penn. R. R.	3	39¾	38¾	38¾	— ¾
Penn. S. S. Steel		39¾	38¾	38¾	— ¾
People's Gas	3	39¾	38¾	38¾	— ¾
Pere Marquette	3	39¾	38¾	38¾	— ¾
Do. pfd.	5	39¾	38¾	38¾	— ¾
Phelps Dodge	3.00	39¾	38¾	38¾	— ¾
Phillip Morris		39¾	38¾	38¾	— ¾
Pierce Arrow		39¾	38¾	38¾	— ¾
Do. pfd.		39¾	38¾	38¾	— ¾
Pierce Oil		39¾	38¾	38¾	— ¾
Do. pfd.		39¾	38¾	38¾	— ¾
Pierce Petroleum		39¾	38¾	38¾	— ¾
Pittsburgh Coal		39¾	38¾	38¾	— ¾
Pitts. & W. Va.		39¾	38¾	38¾	— ¾
Pittsburgh Steel	4.00	39¾	38¾	38¾	— ¾
Pressed Steel Car		39¾	38¾	38¾	— ¾
Prod. & Refg.	7.00	39¾	38¾	38¾	— ¾
Pullman Co.	8	39¾	38¾	38¾	— ¾
Pullman Inc.	3	39¾	38¾	38¾	— ¾
Punta Alegre Sug.		39¾	38¾	38¾	— ¾
Radio Corp.		39¾	38¾	38¾	— ¾
Do. pfd.	2.00	39¾	38¾	38¾	— ¾
Ry. Steel Springs		39¾	38¾	38¾	— ¾
Reading	4	39¾	38¾	38¾	— ¾
Reading 1st pf.	4.00	39¾	38¾	38¾	— ¾
Reading 2d pf.	4.00	39¾	38¾	38¾	— ¾
Remington Arms	2	39¾	38¾	38¾	— ¾
Rep. Iron & Steel		39¾	38¾	38¾	— ¾
Republic Motor	1.00	39¾	38¾	38¾	— ¾
Royal Dutch N. Y.	1.60	39¾	38¾	38¾	— ¾
St. Joseph Lead	2.00	39¾	38¾	38¾	— ¾
St. Louis-San F.		39¾	38¾	38¾	— ¾
Do. 1st pf.	5.00	39¾	38¾	38¾	— ¾

GOOPS!

A Daily Lesson in Manners for Children

BY GELETT BURGESS

[Copyright: 1926: By The Chicago Tribune.]

"TELL ME ANOTHER STORY!"

When she at last was put to bed,
"Tell me a story, please!" she said.
And then she coaxed and coaxed her mother
To tell another and *another*.
A Goop, insisting so, should never
Have *any* story whatsoever!

WHAT'S DOING TODAY

Los Angeles City Club open forum meeting, clubhouse, 833 South Spring street, 8 p.m. Ida May Adams will speak on "Indians Under Citizenship."

Los Angeles Group, Archeological Institute meeting, 206 Moran Hall, University of Southern California, 3551 University avenue, 8:15 p.m. Dr. Thomas Ashby will give an illustrated lecture on "The Aqueducts of Ancient Rome."

Council for the Promotion of Boys' Work luncheon meeting, Alexandria, noon.

Wellesley Club of Southern California luncheon, Women's Athletic Club, 12:30 p.m.

Manual Arts School Parent-Teachers' Association meeting, English Hall, Manual Arts High School, 2:30 p.m. Election of officers.

Women's City Club meeting, 940 South Figueroa street, 1 p.m. Breakfast program at 11:15 a.m. Lieut.-Gov. Young will speak on "What a Governor Should Do for California."

Electric Club luncheon meeting, Biltmore, noon. G. Gordon Whitnall will speak on "Florida's Future."

Widows' Protective League meeting, Rosslyn, evening. Lieut. Stephen A. Loftus will speak.

"Shanewis" opera committee meeting, Chickering Hall, 808 South Broadway, 1 to 6 p.m.

United Jewish Appeal, labor representatives' meeting, 727 Insurance Exchange Building, 8 p.m.

Ebell Club meeting, clubhouse, afternoon. Herman Hagedorn will speak on "Snapshots of Former President Roosevelt."

Verse Writers' meeting, Rowland Hall, 312 West Third street, evening.

Lecture by Dr. Walter R. Hadwen, Biltmore, evening. Auspices of California Anti-Vivisection Society.

Methodist preachers' meeting, First Methodist Church, Eighth and Hope streets, morning. Rabbi Edgar F. Magnin will speak on "The Sufficiency of Faith."

California Federation of Women's Clubs press conference, Chamber of Commerce, 10 a.m.

Southwest Museum: exhibit, Marmion Way and Avenue 46, afternoon.

Los Angeles Museum exhibit, Exposition Park, 10 a.m. to 4 p.m.

Free permanent California exhibit, scenic motion pictures, State Exposition Building, Exposition Park, 10 a.m. to 5 p.m.

Illustrated lectures, scenic motion pictures, Chamber of Commerce, 10 a.m. to 4 p.m.

MOTION PICTURES

Alhambra, 731 South Hill—"The Bat."

Criterion, Grand and Seventh—"Wages for Wives."

Figueroa, Figueroa and Santa Barbara—"Bride of the Storm."

Forum, Pico at Norton—"Stella Dallas."

Grauman's Egyptian, 6708 Hollywood—"The Big Parade."

Grauman's Metropolitan, Sixth and Hill—"That's My Baby."

Grauman's Million Dollar, Third and Broadway—"The Gold Rush."

Rialto, 812 South Broadway—"Skinner's Dress Suit."

Loew's State, Seventh and Broadway—"The Greater Glory."

Philharmonic Auditorium, Fifth and Olive—"William Tell."

Tally's, 833 South Broadway—"The Sea Beast."

West Coast Boulevard, Washington and Vermont—"Blue Beard's Seven Wives."

West Coast Uptown, Tenth and Western—"Moana."

STAGE

Biltmore, Fifth and Grand—"Rose-Marie."

Egan Theater, Pico and Figueroa—"Charm."

El Capitan, Hollywood and Highland—Charlott's Revue.

Majestic, 845 South Broadway—"They Knew What They Wanted."

Muson, 127 South Broadway—"Patsy."

Morosco, 744 South Broadway—"She Walked in Her Sleep."

Orange Grove, 730 South Grand—Will Morrissey's Music Hall Revue.

Playhouse, 940 South Figueroa—"Young Blood."

VARIETIES

Broadway Palace, Broadway, between Sixth and Seventh—"Association" vaudeville.

Burbank, Sixth and Main—Lee Bud Harrison.

Hillstreet, Eighth and Hill—Georgie Price.

Hippodrome, Main and Fourth, "Traffic in Hearts."

Orpheum, Broadway, between Eighth and Ninth—Harry M. Snodgrass.

DESTROYER CARRIES MAIL

[BY CABLE AND ASSOCIATED PRESS]

BELFAST, May 9.—A naval destroyer arrived here today with British mail, but no American mail has been received in Ulster for a week. The British mail today was the first in that time.

BUSINESS BREVITIES

(Advertising)

The Times Branch office, 621 South Spring street. Advertisements and subscriptions taken. Telephone MEtropolitan 0700.

PLATICAS DE LOS LUNES

Por el Profesor R. Guerrero
DEL DEPARTAMENTO ESPANOL DE "THE TIMES"

Número 430

En el último párrafo de la Plática 428 dice: "Eso era a lo que con tanta ansia aspirabas", y ha de decir: "Eso era lo a que con tanta ansia aspirabas".

Creo de utilidad para mis lectores el transcribir algo más de lo que en su valiosa Gramática nos dice el señor Bello sobre ciertas construcciones anómalas de oraciones de verbo "ser", en que entran artículos y relativos:

A la preposición, el artículo y el relativo "que" puede sustituirse un adverbio cuando el sentido lo permite: "Esta vieja casa es DONDE se abrigó nuestra infancia"; "La hora de la adversidad es CUANDO se conocen los verdaderos amigos"; por LA EN QUE. Pero lo más usual es contraponer de este modo dos adverbios o dos complementos, o un complemento a un adverbio: "ALLI fue DONDE se edificó la ciudad de Cartago"; "ASI es COMO decaen y se aniquilan los imperios"; "A LA LIBERTAD DE LA INDUSTRIA es A LO QUE debe atribuirse el prodigioso adelantamiento de las artes"; "A LA HORA DE LA ADVERSIDAD es CUANDO se conocen los amigos"; trasformación notable en que adverbios y complementos hacen veces de sujetos y de predicados del verbo "ser".

A las anomalías que hemos notado acompaña a veces otra, y es que donde propiamente corresponderia el nuetro "lo" se pone un artículo sustantivado: "¿Es el raciocinio AL QUE debemos el título glorioso de imágenes del Criador?" (Lista); "al que" es "a el que", por "a lo que". En efecto, preguntar si el raciocinio es "al que . . ." es lo mismo que preguntar si el raciocinio es el raciocinio a que: absurdo a que sólo la incontestable autorización del uso ha podido dar pasaporte, obligándonos a entender "el que" en el sentido de "lo que", "la cosa a que".

Pero hay casos en que esta sustitución del artículo sustantivado al artículo sustantivo adolecería de ambigüedad. Por ejemplo: "La ambición desordenada es LA que tantas revoluciones produce", significa propiamente que no toda ambición las produce, sino sólo la desordenada. Poniendo "lo" en lugar de "la" sería muy diverso el sentido, porque de este modo se enunciaría que las revoluciones eran debidas a la ambición desordenada, excluyendo no sólo toda otra ambición, sino toda otra cosa. Si queriendo pues expresar esto último hubiese peligro de ambigüedad, sería preciso emplear la palabra propia, que es el artículo sustantivo. Jovellanos dice: "Supuesta la igualdad de derechos, la desigualdad de condiciones tiene muy saludables efectos: ella es LA que pone las diferentes clases del Estado en una dependencia necesaria y recíproca; ella es LA que las ata unas con los fuertes vínculos del interés; ella es LA que llama las menos al lugar de las más ricas y consideradas; ella, en fin, LA que despierta e incita el interés personal". Si el autor quiso decir que la desigualdad de condiciones es la sola, desigualdad que acarrea esos efectos, es propio el "la"; pero si se hubiese propuesto enunciar que la desigualdad de condiciones era lo único que los acarreaba, "lo" hubiera sido la palabra propia. Y sin embargo, como este segundo concepto, que es el de Jovellanos, se manifiesta claramente de suyo, se acomoda más al genio de la lengua y suena mejor el "la" que el "lo".

En el ejmplo anterior de Lista se emplea el artículo sustantivado por el artículo sustantivo con la misma claridad y elegancia que en el anterior de Jovellanos.

Número 431

Cuando en lugar de "el que", "la que", "los que", "las que", referidos a seres personales o personificados, se pone "quien" o "quienes", como ordinariamente se practica, no hay peligro de ambigüedad: "A QUIEN corresponde repeler esta invasión corruptora es a la opinión" (Mora): el sentido excluye manifiestamente todo lo que no sea la opinión.

La precedencia de la preposición al artículo es particularmente notable cuando el artículo no precede inmediatamente al relativo: "A la mayor cantidad de dinero que pueden alcanzar los costos de la obra, es a la suma de dos mil pesos".

De lo que hasta aquí hemos dicho, añade Bello, se sigue que podemos construir de cuatro modos:

I. Según el orden gramatical común, que consiste en contraponer dos frases sustantivas: "No son días de fe los en que vivimos".

II. Contraponiendo a una expresión sustantiva un adverbio: "La zona tórrida es donde ostenta la vegetación toda su pompa y lozanía".

III. Contraponiendo a una expresión sustantiva un complemento: "Lo más a que puede aspirar un escritor es a que una obra suya tenga pocas faltas, más no a que deje de tener algunas" (Pulgblanch); "Lo primero en que se conoce que un autor escribe sin plan es en el título de la obra" (el P. Alvarado); "A la (paz) que esta composición de Juan de la Encina alude es la que se celebró con Luis XII" (Martínez de la Rosa).

IV. Contraponiendo dos complementos o dos adverbios o un adverbio a un complemento: "A la libertad de industria es a la que . . ."; "Así es como decaen . . ."; "A la hora de la adversidad es cuando . . ."; "De la mayor riqueza que ellos se preciaban era de tenerme a mí por hija" (Cervantes).

Estas variedades de construcción no son en todos casos igualmente aceptables; ni es posible dar reglas para su elección sin entrar en pormenores prolijos, que la atenta lectura de nuestros escritores haría innecesarios.

De lo que sí debe cuidarse mucho es de no imitar el giro que en la lengua francesa equivale al de las construcciones precedentes. Lo que caracteriza al primero es que en una de las expresiones contrapuestas se emplea el relativo "que" por sí solo. Imitándole diríamos, por ejemplo: "No es en días de fe QUE vivimos"; "Allí fue QUE se edificó la ciudad"; "A la libertad de la industria es QUE debe atribuirse . . ."; "A la hora de la adversidad es QUE se conocen . . ."; crudos galicismos con que se saborean algunos escritores suramericanos.

Si se contraponen dos adverbios o dos complementos o un complemento a un adverbio, el verbo "ser" toma siempre el número singular: "A las ambiciones personales ES a las que se deben tantas revoluciones desastrosas". Si, por el contrario, se contrapone un adverbio o un complemento a una frase sustantiva, puede el verbo "ser" concordar con ella; pero el artículo sustantivo o sustantivado del complemento ejercerá cierta atracción sobre el verbo: "Las producciones agrícolas SON LAS QUE o ES A LO QUE importa conceder mayores franquezas".

Es digna de notar la elipsis de la preposición antes del relativo, cuando la misma u otra de un valor análogo precede al antecedente: "En el lugar que fue fundada Roma no se veían más que colinas desiertas y dispersas cabañas de pastores", por "en el lugar en que"; "Al tiempo que salía la escuadra, el aspecto del cielo anunciaba una tempestad horrorosa", por "al tiempo en que"; "Espadas largas que se esgrimían con dos manos, al modo que se manejan nuestros montantes" (Solís), por "al modo en que"; "A medida que nos alejamos de un objeto, se disminuye su magnitud a la vista", por "a la medida en que". Esta elipsis, con todo, no tiene cabida sino cuando el término del complemento es de significado muy general y el complemento mismo es de uso frecuente, como "en el lugar", "al tiempo", "al modo", "a la manera", "a condición", "a medida", "a proporción", "en el grado". En virtud de esta elipsis, el complemento y el relativo forman frases adverbiales relativas que acarrean proposiciones subordinadas.

YOUTH INDICTED IN DEATH CASE FREED

LAD OF 15 ACCUSED WITH CONVICTED MAN IN MURDER OF TWO WOMEN

[EXCLUSIVE DISPATCH]

HUDSON (N. H.) May 9.—Residents of this town are greatly aroused to learn that Charles Lefebvre, 15 years of age, who was indicted with Louis Labombarde for the murder of the aged Gillis sisters, has been released from the Manchester Industrial School and allowed to return to his home at Riverside Pines without a trial.

Lefebvre was released on motion of his counsel, Attorney Timothy O'Connor of Manchester, to appear in Superior Court when called, at the present or any future term of court.

Louis Labombarde, who is said to have confessed the murder of Helen and Georgiana Gillis, implicating Lefebvre, later repudiating his confession, was found guilty following trial last January and sentenced to life imprisonment at Concord. He is now serving sentence.

Labombarde said that he murdered one of the Gillis sisters and that Lefebvre killed the other one. Later, while awaiting trial, he confessed to murdering both sisters, but repudiated both confessions before trial. The release of Lefebvre came as a surprise to resident of Hudson and Nashua. Chief of Police Harry Connell of Hudson was not notified of the release until some time after Lefebvre had been at his home.

CITY OF WINSLOW, ARIZ., ENTERS ICE BUSINESS

[EXCLUSIVE DISPATCH]

WINSLOW (Ariz.) May 9.—The city of Winslow has entered the ice business, displacing a private concern that heretofore has distributed the local ice supply. The ice comes from the local refrigeration plant of the Santa Fe Company and is sold at a price that will allow the municipality a profit after sale at a minimum price of 50 cents per 100 pounds which is increased for smaller daily deliveries. Delivery trucks have been purchased and the City Engineer has been put in general charge.

SHEEP START NORTHWARD

[EXCLUSIVE DISPATCH]

PHOENIX, May 9.—Practically all the sheep that have been wintered in this valley now have been started northward, under very favorable natural conditions of rainfall and grass on the drives that lead to the summer pasturage, in the forest region of Northern Arizona.

ARIZONA PROFESSOR TO STUDY TREE RINGS

HOPES TO FIND CLEW TO AGE OF ANCIENT SOUTHWESTERN RUINS

[EXCLUSIVE DISPATCH]

TUCSON (Ariz.) May 9.—Dr. A. E. Douglass, head of the astronomical department of the University of Arizona, will spend his sabbatical year of absence mainly in Flagstaff, there to complete preparation of a second volume on climatic cycles and tree growth, a study of annual rings with relation to climate and solar activities. He also may complete a work on the rings of fossil trees, such as are to be found in Arizona and California. He expects, at a later date, to publish the result of his investigation of the annular markings of ancient woods, such as those found in the ruins of the Southwest and in the mummy cases of Egypt. The scientist believes that through his methods there will eventually be obtained a close approximation of the age of ruins such as those at Casa Grande and in the large cliff cavern of Northeastern Arizona.

Prof. Hubert C. Heffner, instructor in English at the University of Arizona and active in university theatrical work, has resigned to become an assistant professor in the University of North Carolina and assistant director of the Carolina Playmakers. Prof. Heffner was organizer of the Shaman Players, as well as a leader in establishment of the State Drama Association.

CONFERENCE CALLED ON FILM CONTRACTS

[EXCLUSIVE DISPATCH]

NEW YORK, May 9.—Representatives of the entire motion-picture industry will meet the 17th inst., at the headquarters of the Motion-Picture Theater Owners of America and endeavor to effect a permanent truce in the fight over standard exhibition contracts, Joseph M. Sider, business manager of the theater owners, said today.

Mr. Sider said that Will H. Hays, president of the Motion-Picture Producers and Distributors of America has acceded to the demands of the theater owners, including 15,000 independent exhibitors, for a conference. The theater owners, Sider said, are incensed over the promiscuous adding of clauses to the standard and universally accepted film contract formula.

Myer Siegel & Co.
617-619 So. Broadway
Los Angeles
Smart Apparel for Women and Misses. Since 1886.
Pasadena—Hollywood—Pasco

DAVIS GIVES HIS SUPPORT TO FLAPPERS

Secretary of Labor Says Young Girls Are No Worse Than Generation Ago

[BY A. P. NIGHT WIRE]

WASHINGTON, May 9.—Flapperdom found a stanch supporter today in James J. Davis, Secretary of Labor, who, in a Mother's Day address at Arlington Cemetery, likened the modern girl, with her short skirts, to the girls of the early nineteenth century.

He agreed that some flappers were frivolous, but that the overwhelming majority were "quite as sedate as were their mothers of the same age."

Flappers have existed for the last 10,000 years about whom, he asserted, the same things were said by their elders that are being said today. If there was any doubt about it, he urged his hearers to recall Edmund Burke, who "begged his generation to bear in mind that because half a dozen grasshoppers under a fern made a field to ring with their chink, it did not follow that they were the only inhabitants of the field, for in that same field thousands of cattle chewed their cuds silently in the shadow of the British oak."

"Thus," he added, "might we speak of our noisy flappers, in comparison with the whole. They are few in number."

Some allowance must be made for the spirit of youth, the Secretary asserted in discouraging any belief that the flappers whose escapades enliven the press columns are "destined necessarily to shoot Niagara."

MANY HAIR SEALS AT VANCOUVER ISLAND

INDIANS REPORT CAPTURE OF LARGER PERCENTAGE THAN USUAL

[EXCLUSIVE DISPATCH]

VANCOUVER (B. C.) May 9.—Indians on the west coast of Vancouver Island report an especially large run of hair seals this season, with a much larger percentage captured than in other years.

This year the Indians were taken out in motor boats with their canoes in tow. The motors were stopped within a short distance of the channel for the seal run and the Indians, according to the laws covering the taking of seals, embarked in the canoes and with spears obtained as many of the seals as possible.

Power boats and guns are not allowed to be used in the actual capture of the seals. Some of the Indians use outboard motors on their canoes but these were stopped some distance from the run, as patrol boats watched the seal hunt to be certain it was carried out according to law.

ARTISTS MEET CRITICS

Annual "Daub Fair" in Paris Has Unusual Success

[BY CABLE AND ASSOCIATED PRESS]

PARIS, May 9.—Artist and critic met on even terms in the annual "daub fair" of the Boulevard St. Michel, which this year turned out to be unusually successful for the Montparanssian painters who exhibited in the open-air salon. Pipe in mouth, artists stood by their paintings, eager to discuss art in its deepest phases and ready to explain to those who sought knowledge. Some of the pictures brought good sums.

The "daub fair" is one of the best-known of the sidewalk salons of Paris and this year was heavily patronized by American tourists appreciative of art, but not caring to pay the higher prices charged in the more pretentious showings.

SNAKE SERUM USED

Emergency Treatment Believed to Have Saved Life

[EXCLUSIVE DISPATCH]

SAN ANTONIO (Tex.) May 9.—Emergency use of a serum for rattlesnake bite, obtained from the base hospital at Fort Sam Houston, is thought to have saved the life of Francisco Pena, 13 years of age, who was bitten by a rattlesnake while hoeing in a field near Alice, Tex. The serum was obtained by Col. M. L. Crimmins several months ago and turned over to the War Department. Several vials were sent to Texas, among them being the store at Fort Sam Houston.

OREGON COLLEGE TO HAVE CHILD NURSERY

[EXCLUSIVE DISPATCH]

CORVALLIS (Or.) May 9.—Children from 2 to 5 years of age will be observed in a child nursery school to be introduced in connection with the course in child training at the Oregon Agricultural College summer session under Miss Evelyn Eastman, instructor in the Merrill-Palmer Nursery School, Detroit, Mich., and Mrs. Sarah Prentiss, instructor in household administration. A fraternity house adjoining the campus will be rented to be used as the nursery. Portland and Corvallis mothers have already asked the school of home economics to reserve places for their children in the nursery. Some of the mothers will accompany their children in order to learn methods of child training.

PIONEER DIES

[EXCLUSIVE DISPATCH]

WHITE SULPHUR SPRINGS (Mont.) May 9.—Leonard Gibbs Fuller, pioneer of the Northwest on both sides of the line, has been laid to rest here. For thirty-six years, he had ranched in this section. For decades prior to that, he served in the Northwest Mounted Police.

BonTon
TRADE MARK
Combination Brassiere Cor-Set with Detachable Brassiere

THIS new type of corsetry is an exquisite creation, Parisian designed, to meet the needs of fashionable women. It is a marvelous combination of

Diaphragm Control
Long Brassiere
Flexible Corset
Thigh Reducer
Hip Confiner

all-in-one. The Brassiere is detachable (convenient for laundering) and will not "ride up" over corset top.

To wear beneath the stylish, sheer, close fitting, straight line dresses.

A-Brassiere fastens here
B-Diaphragm control
C-Cor-Set fastens here

VOGUE COMPANY
BROADWAY AT EIGHTH
Special $10.00

Brings Out Flavor
MORTON'S SALT
"When It Rains IT POURS"

High Blood Pressure

"If Only I Could Be Again the Man I Was!"

"Every once I even so over expect to get, how gladly 'd pay it all to regain the strength, vitality and endurance that was mine before High Blood Pressure attacked me. Why must I be a burden to myself and everyone else?"

Wake up! Don't give way to despair. New cases of High Blood Pressure are hopeless, if only proper care is taken.

SYMPTOMS

1. Cold hands and cold feet.
2. Slight momentary dizziness.
3. Sleep unrefreshing.
4. Sleep disturbed by dreams.
5. Feeling of fullness in the head.
6. Gastric disturbances.
7. Constipation.
8. Lowered vitality.
9. Nervousness.
10. Persistent headaches.

(267-RH)

FREE SAMPLE BOTTLE
WITTER MINERAL SPRINGS
908 Market St., San Francisco
Without any obligation on my part send me free sample bottle and valuable booklet on High Blood Pressure.

Name .....
Address .....

KIDNEY TROUBLES

Softening and enlargement of the kidneys with fatty degeneration, accompanied by fever and acute pains in the back... *gradual death.* A wonderful new scientific discovery, the

"Endo" Electro-Magnetic Circle

and our *special* Biological Diet are working wonders. Hundreds are finding relief. Come in for a free treatment before it is too late, don't put it off.

FREE

A book on health and rejuvenation that is worth its weight in gold. Write for it today.

Endo Laboratories, Inc.
710 Wright & Callender Bldg.
4th & Hill Sts., Los Angeles
Phone TRinity 2075

PROTECT YOUR SKIN FROM SUN AND WIND

Zemo Soothes and Heals

Exposure to sun and wind is hard on delicate skin. Zemo gives instant relief from itching, removes sunburn, soothes and heals all skin eruptions, leaving the skin soft and clear.

For daytime applications use liquid Zemo. It is antiseptic, penetrating and does not show.

Use Zemo ointment at night. It often removes minor blemishes over night. And as a preventive of skin troubles, to keep your skin soft, white and cool, use Zemo soap regularly. It is a delightful, fragrant cleanser and antiseptic. Any druggist can supply you. 60c and $1.00.—[Advertisement.

Teeth as Low as $5. Best Se' $7

Best set, none better, no matter how much you pay, including your choice of base plate material, metal extra. (Guaranteed 10 years) $7

MY EXTREMELY LOW PRICES

Teeth as low as	$5.00
Best set of teeth (Other rates)	$7.00
Gold Crowns (22 k rat)	$4.00
Bridge Work (22 k rat)	$4.00
Porcelain Crowns	$4.00
Gold Fillings	$1.00 up
Gold Inlays	$1.00 up
Synthetic Porcelain	$1.00 up
Silver Fillings	50c up
Cement Fillings	50c up
Teeth Treated	50c
Nerve Removed (Painless)	$1.00
Teeth Extracted (Painless)	50c

No charge for pain in extraction and cleaning, when plate is contracted.

GOLD GOLD IS VALUABLE. I pay cash or allow you full value for it on dental work.

NOT A DENTAL PARLOR, A PRIVATE high-class, up-to-date SANITARY dental office with sterilized instruments and painless operators, whom you will not be ashamed to recommend to your friends.

A-Ray service, with Modern Dental Work.

Service Tuesday at 2 p.m. from the parlors of L. F. Utter, 4264 South Broadway.

DR. FAIRFIELD EXAMINATIONS FREE.
Entire Third Floor 536 So. Broadway 5236
Next to Arcade Building, Tucker
Hours, 9:30 to 5. Sun. 9 to 12.

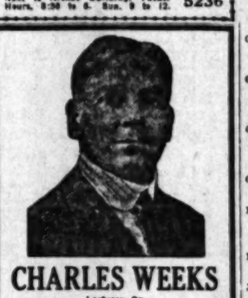

CHARLES WEEKS
Lectures On
The Fine Art of Earning a Comfortable Living on One Acre
In
SYMPHONY HALL, 252 S. HILL ST.
EVERY TUESDAY EVENING, 7:30
HOLDER'S STUDIO OF MUSIC
240 W. Ocean Blvd., Long Beach
Thursday Evening, May 13, 7:30
Lecture at My One-Acre Farm
Every Sunday, 2 P. M.
If you cannot come, write for literature.
Address CHARLES WEEKS
OWENSMOUTH, CALIF.
In West End of San Fernando Valley.

PILES

We guarantee to relieve you or refund our fee. Our method is sure — new — quick — painless. No surgery, no anaesthetics, no time off from work.
Pacific Coast Proctological Clinic
[R. F. Kammann, M. D., and E. C. Hensley, M. D.]
Suite 1125-34-35 Lowe's State Bldg., 7th at Broadway, Los Angeles. Hours 9 a. m., 6 p. m. Evenings 7:30 to 8:30 Sundays by appointment.

As a result of nearly a quarter century of home furnishing experience, we are enabled to offer you
Highest Class STORAGE
at no greater expense than ordinary storage. Estimates cheerfully given without obligation.
Birch-Smith Furniture Co
737 So. Hill St., near 8th.
Phone TRinity 4121.

For Your Eyes
A Little Better Test
A Little Better Lense
A Little Better Frame
A Little Better Price
All This Week
Complete
AS LOW AS $5.00 Pair

S. B. Bailey Optical Co.
Metro. Thea. Bldg.
421 W. 8th St.
Estb. 1898

"EVERYTHING FOR BUYERS—BUYERS FOR EVERYTHING"
TIMES WANT ADS

THE WEATHER

[Official Report]

LOCAL OFFICE, U. S. WEATHER BUREAU, Los Angeles, May 9. (Reported by H. B. Hersey, Meteorologist.) At 5 o'clock a.m. the barometer registered 29.95; at 5 p.m., 29.91. Thermometer for the corresponding hours showed 51 deg., 65 deg. Relative humidity, 5 a.m., 92 per cent; 5 p.m., 50 per cent. Wind 5 a.m., northeast, velocity 9 miles; 5 p.m., southwest, velocity 9 miles. Temperatures, highest 68 deg.; lowest, 50 deg. Rainfall for season, 17.58 inches; normal to date, 19.34 inches; last season to date, 7.66 inches. Barometer reduced to sea level.

LOCAL FORECAST

For Los Angeles and vicinity: Fair with moderate temperature.

STATE FORECAST

SAN FRANCISCO, May 9.—Weather forecast: San Francisco and vicinity, Northern California Santa Clara, Sacramento and San Joaquin valleys: Fair and warmer, gentle to moderate northerly winds.

Southern California: Fair, normal temperature, gentle variable winds.

ARIZONA FORECAST

PHOENIX, May 9.—Forecast for Arizona: Monday and Tuesday generally fair, warmer north central portion Monday.

COLORADO RIVER

YUMA (Ariz.) May 9.—[Exclusive Dispatch from the U. S. Reclamation Service.] Gauge height Colorado River, 23.85 feet. Discharge: Sunday, 47,100 cubic feet.

TEMPERATURES

Stations—Conditions, 5 p.m.	Max.	Min.	Tempera-tures—Rain-fall
Abilene—Clear	83	54	0
Boise—Clear	64	--	0
Boston—Cloudy	54	--	0
Buffalo—Clear	60	--	0
Chicago—Cloudy	60	--	0
Denver—Raining	60	--	.72
Des Moines—Cloudy	62	--	0
Dodge, City—Cloudy	74	--	0
Eureka—Cloudy	58	48	0
Flagstaff—Partly cloudy	70	34	0
Fresno—Clear	74	44	0
Galveston—Clear	80	--	0
Hatteras—Cloudy	80	66	0
Helena—Raining	60	--	.32
Kansas City—Partly cloudy	72	--	0
Knoxville—Cloudy	68	--	.02
Los Angeles—Clear	68	50	0
Memphis—Clear	86	--	0
Modena—Clear	68	36	0
Needles—Clear	88	--	0
New Orleans—Clear	86	--	0
New York—Clear	66	--	0
North Head—Cloudy	56	--	0
Oklahoma—Clear	80	56	0
Phoenix—Clear	88	--	0
Pittsburgh—Partly cloudy	68	44	0
Portland, Or.—Clear	66	--	0
Rapid City—Cloudy	70	44	0
Red Bluff—Clear	78	44	0
Roseburg—Clear	72	--	0
Roswell—Cloudy	82	--	0
St. Louis—Partly cloudy	72	--	0
Minneapolis, St. Paul—Cloudy	58	--	0
Sacramento—Clear	78	48	0
Salt Lake City—Clear	64	38	0
San Diego—Clear	68	54	0
San Francisco—Clear	70	48	0
San Luis Obispo—Clear	70	44	0
Seattle—Clear	62	44	0
Spokane—Clear	66	38	0
Tampa—Clear	90	--	0
Tonopah—Clear	76	48	0
Tucson—Clear	78	46	0
Washington—Cloudy	68	--	0
Winnemucca—Clear	68	--	0
Winslow—Clear	78	--	0
Yuma—Clear	94	58	0

VITAL RECORD

DEATHS

With Funeral Announcements.

BLODGETT. Services for Earl Blodgett will be held Tuesday at 10:30 a.m. from his late residence, 135 West Santa Ana street, Whittier Park, under direction of the Roppe Mortuary, 6019 Compton avenue.

BRIDGMAN. At Alhambra, May 8, 1926 Mrs. Ellen Bridgman, aged 76 years, a native of Canada. Funeral notice later. Turner, Stevens & Turner, Alhambra, directors.

BROWN. Nellie Brown, May 8. Remains at chapel of Brown Brothers, 959 West Washington street. Notice of funeral later.

BURGER. May 9, at 2974 South Harvard Boulevard, Wilbert H. Burger, beloved son of Mr. and Mrs. Nine Burger and loving brother of John B. Burger.

Funeral services will be held Tuesday, May 11, at 2 p.m., from Pierce Brothers' chapel, 1728 West Washington street.

CHRISTENSEN. Funeral services for Florence Christensen, late of 3457 Beswick street, will be held Tuesday, May 11, at 1:30 p.m. from the chapel of E. C. Dellenbaugh & Co., 650 Venice Boulevard.

Interment, Inglewood Park Cemetery.

COOLEY. At Los Vegas, Nev., Jerome E. Cooley. Remains at Brosee Brothers, 855 Figueroa. Interment, Duluth, Minn.

DAVIS. At 1832 West Fifty-first Place, Hamilton O. Davis, beloved husband of Marie Davis, father of Henry G. and Donald D. Davis.

Funeral services at Cresse's, Highland Park, Tuesday, 2:30 p.m.

DEAN. At her late residence, 1748 West Thirty-seventh Place, May 8, Nancy M. Dean, loving mother of Mrs. Fanny Mellar, grandmother of Gertie and Myron Collins.

Funeral services Tuesday, May 11 at 2 p.m. from the chapel of R. C. Dellenbaugh & Co., 650 Venice Boulevard. C. E. Rowan, director. Interment, Rosedale Cemetery. (St. Paul, Minn., papers please copy.)

DOWNEY. Suddenly, May 8, 1926 John C. Downey of 1714 Mission street, South Pasadena, aged 62 years, a native of Canada; beloved father of Mrs. Helen D. Redfern of South Pasadena and Mrs. Grace D. Clinch of Grass Valley, Cal., and John C. Downey, Jr., of South Pasadena.

Funeral notice later. Turner, Stevens & Barry, funeral directors, in charge.

DROBATZ. May 8, Geraldine M. Drobatz, beloved daughter of Mrs. Frances Drobatz and sister of Ann Drobatz, Mrs. Ray E. Straub, Mrs. Eugene McGlinchey.

Funeral Tuesday, May 11, at 9:45 a.m. from chapel of Cunningham & O'Connor, 1831 South Grand. Requiem mass at St. Vincent's Church at 10:30. Interment, Calvary Cemetery.

ELLEFSON. Services for Charles H. Ellefson of 160 West One Hundred and Tenth street will be held today at 2 p.m. from the Roppe Mortuary, 842 South Figueroa street.

ERSKINE. The funeral services of Mrs. Cynthia M. Erskine will be held later at 10 a.m. from the chapel of W. R. Brown, 1815 South Flower street.

FAILYER. Delbert P. Failyer, aged 49 years, devoted son of Mrs. Emma F. Gara, loving brother of Mrs. Roberta R. Hilsabeck.

Services Tuesday at 2 p.m. from the parlors of L. F. Utter, 4264 South Broadway.

FINN. Marion W. Finn, beloved husband of Ida May Finn.

Funeral Wednesday at 2 p.m. from the chapel of the Washington Co., 735 West Washington street. J. D. Robinson, director.

GARCIA. Severo Garcia.

Funeral May 11 at 9 a.m. from St. Elizabeth's Church. Cox Always & Moore, directors.

GILLIAT. Eugene A. Gilliat, aged 62 years, devoted husband of Margaret H. Gilliat, loving father of Elmer, Glen and Cyril Gilliat.

Services Tuesday at 11 a.m. from the parlors of L. F. Utter, 4264 South Broadway.

GOODMAN. At the White Memorial Hospital, George C. Goodman, brother of Charles F. and William A. Goodman.

Remains at chapel of Ivy H. Overholtzer. Notice of funeral later.

GREEN. Services for Henry Otis Green will be held today at 10 a.m. from the Roppe Mortuary, 842 South Figueroa street.

HAYNES. Services for Sarah M. Haynes, late of 4319 South Gramercy Place, will be held today at 2 p.m. from the chapel of Rosedale Cemetery, under direction of the Roppe Mortuary, 842 South Figueroa street.

INGERSOLL. May 9, at 4304½ La Jolla avenue, Jonathan Ingersoll, aged 75 years.

Funeral announcement later by Garrett Bros.

JONES. William M. Jones, formerly of the Railway Mail Service, brother of Frederick Jones of the Naturalization Bureau.

Remains at chapel of Ivy H. Overholtzer. Funeral services will be held in the Little Church of the Flowers, Forest Lawn Cemetery, Tuesday, May 11, at 11 a.m.

JUDSON. May 9, at 1640 Marial avenue, Mrs. Pamela L. Judson, beloved mother of Mrs. William A. Freeman.

Funeral services will be held Wednesday, May 12, at 2 p.m., from the chapel of Strahorn & Davies, 6240 Hollywood Boulevard.

KLINKHAMMER. May 9, Bridget, beloved mother of Ambrose M. Klinkhammer, Mrs. John J. Kelly and Mrs. Carl C. Reese, aged 75 years.

Funeral Tuesday, May 11, at 8:30 a.m., from the chapel of Cunningham & O'Connor, 1831 South Grand avenue. Requiem mass at St. Patrick's Church at 9 a.m. Interment, Calvary Cemetery.

KOEHLER. May 9, Mrs. Henrietta Koehler. Remains at the chapel of W. A. Brown, 1815 South Flower street. Notice of funeral later.

LAING. Roy Collier Laing, late of 6030 Ninth avenue, beloved husband of Edna J. Laing, loving father of Joan Laing.

Services will be held Tuesday at 10:30 a.m. from the Roppe Mortuary, 842 South Figueroa street. (Chicago, Albany, N. Y., and Hillsdale, Mich., papers please copy.)

LEVINSON. May 9, at his home, 1213 Windsor Boulevard, Jacob Levinson, beloved husband of Mrs. Rebecca Levinson, loving father of Mrs. Ethel Ellenstein, Mrs. Ada Blumenthal, Mrs. Dorothy Franklin and Miss Anna Levinson.

Funeral services will be held at the parlors of W. C. Draper Co., 1436 South Main. Monday at 2:30 p.m. Interment, Home of Peace Cemetery. Rabbi Winkler, officiating.

LEWIS. May 8, Fannie Lewis.

Funeral services at Brosee Brothers' chapel, 855 Figueroa, Monday at 1:30 p.m.

LIBEU. May 8, John Libeu, husband of Catherine Libeu; father of Mrs. George Wardell, Mrs. Robert Calef, Mrs. George Wright, Mrs. Robert Roberts and Mrs. John Ritter; brother of Mrs. E. Masay and Joseph Libeu.

Funeral Tuesday, 9 a.m., from the chapel of Godeau & Martinoni, 825 West Washington street, corner Park Grove avenue.

LIVINGSTON. The

The Los Angeles Times

Vol. XLV. MONDAY MORNING, MAY 10, 1926.—PART II. 20 PAGES. POPULATION [By the Federal Census—(1920)— 576,673 By the City Directory—(1926)—1,250,000]

DEATHS

With Funeral Announcements.

MASON. May 9, at his late home in Los Angeles, Leland Mason, formerly of Boston, husband of Mary B. Mason. Services will be held Tuesday, May 11, at 3 p.m., from the Los Angeles Funeral chapel, corner Vermont Avenue and Fourth street. Pierce Brothers, directors. Chicago and San Diego papers please copy.

McADAMS. May 9, Emma A. S. McAdam, beloved wife of John W. McAdams, and mother of Marshall H. Barnes. Remains at the chapel of Neal Bros. & Co. Funeral notice later.

McLAUGHLIN. In San Gabriel, May 8, 1926, husband of Mary C. McLaughlin, and father of Fonzo R. McLaughlin. Funeral services at parlors of F. A. Sox, Alhambra, at 10:30 a.m. May 11. Interment later at Weld (Pendleton, Ore.) papers please copy.

MURRAY. Manuelo. Funeral services for Mrs. Murray will be held Tuesday, May 11, at 9 a.m., from Pierce Brothers' chapel, 720 W. Washington street.

OELUND. Hetta, May 9. Remains at chapel of Ole Noorvik, 925 W. Washington street. Notice of funeral later.

PETERSON. Gustava, of 1216 North Kingsley avenue, May 8, beloved mother of Mrs. Pearson, of Oakland; Mrs. Henry Gunn of Los Gatos, Mrs. O. L. Peterson of Hollywood, A. T. Peterson and Agnes Peterson of Los Angeles. Remains at the parlors of Leber South, 8410 Hollywood Boulevard. Funeral at 3 p.m. at the Little Church of the Flowers, Forest Lawn Cemetery.

REBOR. Joseph, beloved husband of Frances Rebor. Funeral Tuesday at 3 p.m. from the chapel in Evergreen Cemetery, Waddingham undertaking Co. in charge. J. D. Rebhun, director.

ROBINSON. At 7721 Hampton avenue, Mrs. Anna M. Robinson, aged 59 years, beloved wife of Arthur J. Robinson, and mother of Miss Mildred A. and Arthur J. Robinson, Jr., of this city. Mrs. Jeannette Tisdall of Los Angeles, Cal. Funeral services Thursday, May 11, at 1 p.m. from the Little Church of the Flowers, Forest Lawn Cemetery. W. A. Brown, funeral director.

RORICK. May 9, William Rorick, father of Albert O. Rorick. Funeral services at Strauss Brothers' chapel, 835 Figueroa, Wednesday at 1:30 p.m.

SAKRAIDA. In Alhambra, May 8, Gertrude Sakraida, beloved wife of Joseph Sakraida. Funeral notice later. W. A. Tiller & Sons, directors.

SAWYER. Merritt Angell, late of 903 West Forty-ninth street. Funeral services Tuesday, 11 a.m., from the Bramble Funeral Chapel, 1816 Tolman avenue, under auspices of the Masonic Lodge.

SMITH. May 7, 1926, Oscar M. Smith, husband of Grace L. Smith. Funeral to be ordered at J. D. Fish & Co. this afternoon at 2 o'clock.

SMURTHWAITE. At 204 Charles street, San Gabriel, Robert J. Smurthwaite. Remains in care of Crowe's Mortuary.

STANLEY. May 9, James A. Stanley, beloved husband of Edna M. Stanley. Funeral Wednesday, May 12, at 2:30 p.m. from chapel of Cunningham & O'Connor, 1227 South Grand avenue. Services at the Church of the Transfiguration at 3 p.m.

TERRY. At 691 East Forty-sixth street, Lottie Terry, aged 58 years, beloved wife of Mrs. Ola May Terry and father of Mrs. Edna L. Clarence and Arthur Terry. Funeral services Tuesday, May 11, at 1 p.m. from the chapel of W. A. Brown, 933 South Figueroa street.

TIDBALL. Funeral services for Beatrice Tidball today at 10 a.m. from the chapel of R. C. Dellenbaugh & Co., 620 Venice boulevard. Interment, Inglewood Park Cemetery.

TOBURGH. Services for Mrs. Miss E. Toburgh, late of 940 East One Hundred and Fourth street, will be held today at 3 p.m., from the Boyce Mortuary, 6019 Compton avenue.

WEITMAN. Funeral services for Wilhelmina Weitman (Medley) at 2 p.m. from Pierce Brothers' chapel, 720 West Washington street.

WILE. Deaconess Evelyn Catherine, founder and superintendent of the Church Home by Mission, died at her home, 940 North Avenue 64, Sunday, May 9, daughter of Nellie M. Wile, sister of Mrs. W. Carter, and aunt of Lathrop D. Carter. Funeral services Tuesday, 2 p.m., at St. John's Episcopal Church, corner Adams and Figueroa streets. Special memorial service at Church of the Angels, North Avenue 64, Wednesday, 10:30 a.m. Pierce & Lowe in charge.

WINGARD. Funeral services for Seth B. Wingard will be held today at 2 p.m. from the chapel of the Washington Co. J. D. Rebhun, director.

WORDSEY. Angie Worden, late of 66 West Burlington. Announcement of services later by the Boyce Mortuary, 843 South Figueroa place.

CARD OF THANKS

We wish to thank our many friends for the beautiful floral offerings and for the kindness shown us during our recent bereavement of our husband and father.

MRS. R. M. TAYSOM.
MRS. JOHN MOSES.
MRS. W. S. DOYLE.
MRS. W. R. TAYSOM.

FUNERAL DIRECTORS

RUPPE MORTUARY
Rupp Registered, Oldest Established in Los Angeles
842 SOUTH FIGUEROA. Main 8
4500 SOUTH WESTERN. IX 18
9019 COMPTON AVE. PL 5

ROBINSON & ADAIR, INC.
FORMERLY BOOTH & MURRAY
WE. 5454—5455. 617 WEST 16TH ST.

E. CLAIR OVERHOLTZER CO.
Trinity 9079. 1220 South Grand

GARRETT BROTHERS
1237 SOUTH FLOWER. 1279—Tucker 1

Robt. Sharp & Son. MAin 1

CEMETERIES

FOREST LAWN MEMORIAL PARK
"The Cemetery Unusual"
Cemetery, Mausoleum, Crematory
Every form of burial under perpetual care
"Among the Hills"
Glendale Ave. & San Fernando Rd.

BEAUTIFUL HOLLYWOOD
Cemetery-Mausoleum-Crematory
Convenient and Permanent
6000 Santa Monica Boulevard
Holly. 8455. HEmpstead 8455

INGLEWOOD PARK CEMETERY
COLUMBARIUM CREMATORY
Outside Los Angeles City Limits
On Redondo Boulevard

VALHALLA
MEMORIAL AND MAUSOLEUM
PARKS
"THE MODERN CEMETERY"
FOREVER BEAUTIFUL
Hollywood Way and Valhalla Drive, Burbank
Office 810 New Orpheum Bldg. Phone TR. 6161

ROSEDALE CEMETERY
Crematory Vault Columbarium
1831 West Washington.

CEMETERY LOTS

VALHALLA Cemetery—Three beautiful side by side six graves each. Sell all or single. Reas. Bx. 1000, Times.

INGLEWOOD Cemetery lot, improved lawn plot. Owner, 2090 Ellendale Place.

NINE burial lots in Inglewood Park Cemetery. Will sacrifice. WEst 6061.

VALHALLA Memorial Park lot, beautiful location, $125. HE. 9118.

VALHALLA—One section, six graves, $95. Call F. HE. 1263.

FLORISTS

THE ALEXANDRIA FLORIST
HOTEL ALEXANDRIA
VA. 8001 FOR EXQUISITE FLORAL DESIGNS

DROUGHT MENACING BRITISH COLUMBIA

[EXCLUSIVE DISPATCH]

VANCOUVER (B. C.) May 9.—Besides threatening British Columbia with unprecedented timber losses and serious crop failures, the present drought, if it continues, will stop almost every saw in the Province's huge lumber industry before the summer is over, officials here state. The provincial forestry service is keenly alarmed over the fire situation and experts of the Department of Agriculture fear a serious loss in crops in the interior and on Vancouver Island.

TO IMPROVE PHONE SYSTEM

[EXCLUSIVE DISPATCH]

TUCSON (Ariz.) May 9.—Another $75,000 is to be expended by betterment of the Tucson telephone system, $12,000 of which is to be used in the improvement of the central office equipment. The Mountain States equipment also is improving its newly acquired system at Duncan and will build a new toll line from Lordsburg as well as branches to farming sections of the Upper Gila Valley.

MAN FINEST ROSE GARDEN

Planting in Exposition Park to Begin July 1

Electric Color Fountain to be Part of Display

Thousands of Bushes Ready for Great Project

Speaking of what is intended to be the largest and most magnificent rose garden in the United States will be commenced July 1 when the Park Department in the Park, Exposition Park. The garden at Exposition Park, will fall for a two-year program of planting and arranging every known variety of rose in artistic landscaping and color effects, according to President Griffith of the Park Commission, who made the announcement.

Much of the plans, worked out by the Park Department in connection with Fred H. Howard, organizer of the Los Angeles rose, and the local consulting rosarian of the American Rose Society, will a circle of 4000 Los Angeles rose bushes around an electric fountain in the center of the garden.

The walks will be bordered by tall hedges and covered in places with arches. Several arbors with comfortable seats will be situated individual beds, arranged in harmonious and novel patterns of perennial flowers and shrubs will be planted next to the walks. The landscape exhibition at the four corners of the garden will not be changed. During June, when the roses are dormant, the entire grounds will be filled with flowering plants.

Special displays will be another feature of the new garden. Six floodlights and colored lights and fountains will be used.

Several thousand rose bushes are being held in various nurseries for planting and $1000 will be spent in time to bloom in the spring. Another 2000 will be planted next year, bringing the total to 11,000. Many donations will increase the number and it is expected that the new creation will think to be the finest in the garden, according to Commissioner Griffith. The American Rose Society already has sent a letter from West Grove, Pa. It was sent in honor of Dr. E. M. Gilbert, president emeritus of the society.

The grass will actually cover five acres and another two acres will be covered by borders and walks. Beds of eight inches of top soil for the five acres to be used exclusively for rose beds and its removal by leaf mold from the trees in Griffith Park has already commenced.

Because of donations, Commissioner Griffith estimates that the cost of installing the garden will be $40,000. The County Board of Supervisors has signified its willingness to assist in procuring and in placing the bushes, he stated, because the climate of Southern California is ideal for roses and the location in the sunken garden will be protected from winds which are essential to perfect blooms were considerations which prompted the Commission to plan the garden according to the commissioner.

PARK PROJECT APPROVED

The Hollywood Boulevard project designed to open up a territory said to be badly in need of development, has received the sanction of the Los Angeles Chamber of Commerce, according to George Hall, chairman of that organization's highways committee. The proposed boulevard would extend from the Ridge Route on the north to El Camino Real in El Segundo.

SMALL GIRL SLAYER OF WILD GAME HERE

Miss Ann C. Bliven

Los Angeles is entertaining today perhaps the most diminutive big-game hunter that ever survived the charge of a herd of African buffalo, Miss Ann C. Bliven of New York. She is one of the 400 globe-circling passengers aboard the Cunard liner Franconia, which put in from Honolulu yesterday en route to New York on her final leg of a special world cruise.

Miss Bliven recently came out of the Belgian and French Congo with the pelts of many ferocious beasts. She didn't, however, bring down any wild elephants, although her brother succeeded, and she is going back next year hoping to make Col. Roosevelt's exepdition look like a social afternoon.

It isn't a pleasant sensation to have one of the tiger family leap at one out of the dark, or a herd of buffalo charging right at one in blinding fury, she declared. Perhaps one of the reasons she is here today is her diminutive size, being far less than five feet in height and weighing less than ninety pounds. "I hid behind a desert weed and they couldn't see me," she explained.

EXPERTS ON WRITING IN STARBUCK TRIAL

Handwriting experts are to be called to the stand tomorrow in the case of George H. Starbuck, former deputy County Assessor, now on trial before Judge Keetch on a charge of obtaining money under false pretenses. Starbuck is accused of having obtained $500 from Mrs. Artie K. Estes of New York in selling her an asserted fraudulent quit-claim deed to land she owns at Alamitos Bay, upon the assumption that he had acquired title to it. It was stated by Dep. Dist.-Atty. Shelley that testimony in the case will probably be completed Wednesday, and the jury will be given the case by Thursday. The case has been on trial for ten days. Paul Schenck is defense attorney.

PRUNING KNIFE OUT FOR BUDGET

Departmental Requests in Excess of Income

City Officers Will Attempt to Pare Off $10,000,000

Re-enacting Occupational License Tax Feared

In an effort to avoid, if possible, the re-enactment of the occupational tax provisions of the license ordinance to provide sufficient funds for the city government during the fiscal year beginning July 1, next, the City Council this week will hold financial conferences, the guiding spirit of which will be economy and retrenchment.

City Budget Director Knox yesterday completed his tabulation of the requests from the various departments for funds for the coming fiscal year and these totaled $30,010,910. This is an increase of $10,000,000 over the amount received by these departments in the budget of the fiscal year just closing.

The tabulation showed that of this increase, $1,410,000 will be required for the additional pay for policemen and firemen authorized by direct vote of the people on April 30. Salary increases requested by other departments totaled $412,916, of which $161,812 is asked for employees of the engineering department.

INCOME $21,285,000

The income of the city during the coming fiscal year from all sources was estimated by Budget Director Knox at $21,285,000, and should the occupational tax be re-enacted this total will be increased $1,500,000 to a total of $22,785,000. The income from property taxes was estimated at $15,900,000 or about $1,000,000 more than was received this fiscal year.

Confronted with a difference of about $10,000,000 between the city's income, exclusive of the occupational tax, and the requests of departments for funds, the Mayor, Council and budget director this week will go over the departmental requests cutting out items right and left in the hope that $10,000,000 can be saved and the reenactment of the occupational tax avoided.

The budget director's tabulation of departmental requests showed that heads of departments were requesting $1,215,765 for new equipment, $17,164,559 to meet the present pay roll, salaries of additional employees requested, $1,233,596, and miscellaneous expense items, $3,942,644.

Under the requests for the coming fiscal year the police department is asking $6,716,528, compared with $5,307,000 in this year's budget, the fire department is asking $5,541,000 as compared with $3,354,000 in this year's budget, and the engineering department, the largest branch of the city government, is asking $8,977,000, as compared with $6,228,000 in this year's budget.

SEEK NEW LAND

The departments have requested $946,200 for the purchase of lands and buildings, but it is believed that most of this can be eliminated and many of the purchases made from bond funds.

The City Council is divided on the question of re-enacting the occupational license tax. A group headed by Councilman Ash, chairman of the Finance Committee, believes that the tax must be readopted for one year until the people can vote next August or November on the question of amending the charter to increase the city's tax limit. Another group which includes Councilmen Hall, Shaw and Sparks believes that by careful, business-like management and handling of the budget, the wasteful, unnecessary items can be eliminated so that the re-enactment of the occupational tax will be unnecessary.

It is expected that the Mayor, Council and budget director will be busy working on a solution of this problem until the adoption of the budget.

HE'S AD-WRITER PAR EXCELLENCE

Wins Prize During Leisure Moments

Francis H. Latimer

WHEN Francis H. Latimer, machinist, 562 Hood avenue, Huntington Park, is not painting his house, he is writing advertisements. Incidentally, he is making a success at both—you can judge the first by the picture herewith and the second by the fact that the judges in last week's competition found that his entry won the $50 cash prize for last week in The Times' $10,000 Ad-writing Contest.

"That so?" he exclaimed when the reporter notified him of the award. "Well, well, well! Which one won? The one on A-dof-lus? Gee, that's the one my wife said couldn't win! Well, well, well!"

The shock nearly made him fall off the stepladder and the bucket of paint quivered visibly.

"You know—this contest is heaps of fun," he continued. "I just sit around evenings—just as the stories say to do—with a bit of a pencil and a piece of paper and I jot down my ideas and then elaborate them.

"I've written an advertisement on every one of the merchants and manufacturrs whose names are given so far—and I'm sure going to keep on writing. Who wouldn't when there's money in the offing?

"Gee, I'm glad I won—that money will sure come in handy—maybe I'll put another coat of paint on the house.

"Experience? No I haven't had any experience in writing advertisements. You see, I'm a machinist— and machinists don't usually get much time to put in on that stuff. But I like this contest. It appealed to me from the first—and I just thought I'd go in to see what I could do.

"I really didn't expect to win a

(Continued on Page 10, Column 5)

VAN NUYS RAPS NAME FOR ROAD

Protestant Says Father Honored Enough by Title Given to Town

J. Benton Van Nuys has written a letter to the City Council protesting against changing the name of Sherman Way to Van Nuys Boulevard, a hearing on which subject will be conducted before the City Council's Planning Committee in the Council chamber at 1:30 p.m. today.

"The people of the San Fernando Valley honored my father by naming one of the towns there after him," wrote Mr. Van Nuys. "The same people at the same time named the principal boulevard, going through the town of Van Nuys, after Gen. M. H. Sherman.

"Both Gen. Sherman and my father were pioneers and did much in building up this community. Our family does not want the name of this street, going through the town of Van Nuys, changed. We want it to remain Sherman Way, to Ventura Boulevard and extensions beyond."

Many organizations representative of the city generally, as well as of the San Fernando Valley, are expected to participate in the hearing on changing the name of Sherman Way, which was ordered by the Council in a resolution. Persons interested in retaining historic

(Continued on Page 2, Column 5)

PETTINGELL DEATH QUIZ SET TODAY

Widow Declares Belief Indigestion Killed Head of Stock Exchange

With preparations made for an autopsy today to determine what brought Frank H. Pettingell, president of the Los Angeles Stock Exchange, to his death Saturday night, his widow last night announced the belief that he died of heart seizure following an attack of acute indigestion.

Mr. Pettingell died in a taxicab, approximately three hours after he had hired it for the asserted purpose of being driven about in the evening air. According to the driver, Mr. Pettingell asked him to stop and at a drug store located at Sixth and Bixel streets, purchased a bottle of "port-olive." This, Mrs. Pettingell states, is a concoction used by her husband on one previous occasion for relief for indigestion.

When Pettingell was ultimately taken to the Receiving Hospital at 8:30 p.m., Saturday, he was pronounced dead by Police Surgeon Carey. Mrs. Pettingell last night stated that she knew some misfortune had befallen her husband when he failed to return home, but was unaware that he had died until she read the account of it in a newspaper, yesterday morning.

"I called the Receiving Hospital after I had begun to worry about him," she said, "and they told me they had no report there of anyone by that name nor any case involving a man with a description such as I gave them. It seems to me that they should have been able to notify me; there were at least fifteen identification cards on his person, I am positive."

Capt. Cline made every possible effort to notify Mrs. Pettingell, but due to a mistaken address was unable to get in touch with her, he said. Fear that Mr. Pettingell had been poisoned was expressed shortly after the man's death, but Capt. Cline last night discounted the theory and accepted the opinion of the widow—that death was probably due to a combination of acute indigestion followed by heart attack.

She expressed regret, too, that the driver of the cab did not take her husband to a physician at once.

"He has had frequent attacks of this type, but I have always been able to bring him out of them because I knew just what to do and did it quickly," she stated.

Funeral arrangements are awaiting the outcome of the autopsy but services will be conducted at the Pettingell home, 1712 Fourth avenue, and burial will be in Newburyport, Mass., Mr. Pettingell's birthplace.

Carl L. Buddenbohn, 1243 Maycrest, driver of the taxicab in which Mr. Pettingell died, is still being held in the City Jail as a material witness pending the outcome of the autopsy.

Born in the eastern city on January 2, 1868, Br. Pettingell was January 2, 1868, Mr. Pettingell was Pettingell, pioneer New England settler. He was educated in the public schools there and in 1883 removed to Colorado Springs, Colo., later accepting a position with the First National Bank of that city. On Christmas Day of 1912, he removed to Los Angeles and the following year was elected president of the Los Angeles Stock Exchange, succeeding himself in the office since that time.

He was an active member of numerous civic and fraternal organizations, giving generously of his time and talent. Chief among such are the National Mining and Stock Brokers' Association, Colonial Wars Society of Massachusetts, American Library Association, the California Club and the Library Board of the Los Angeles Public Library.

Besides his widow, Mr. Pettingell leaves a son and daughter by a first marriage, both of whom live in New York City.

GYRO CLUB TO MEET

The Gyro Club of Los Angeles will have its first meeting under its newly-elected officers at the Clark Hotel Thursday noon. The officers are Ken Clarke, president; H. Halverson, vice-president; Harry Silke, Jr., secretary; E. H. Pierce, treasurer, and Charles S. Marston, sergeant-at-arms; F. C. Winter, "Ned Brydon-Jack, Dr. F. B. Olds and Martin Davis directors.

FINAL ORATORY GROUP TO MEET

Six Champions Will Speak Tonight in San Diego

Elaborate Program of Music and Speeches Prepared

Contest Will Clear Way for District Competition

With six champions participating, the local semifinals of Group

LOUIS KROEGER

WILMA HAMILTON

A in the National Oratorical Contest on the Constitution, will take place this evening at the San Diego Senior High School Auditorium.

This is the last of the eight group contests in this territory. When the San Diego winner is decided upon the list of eight candidates for the prizes and oratorical honors offered by the next event in the competition, The Times finals, will be complete. The

LOUISE STEWART

CHANDLER IDE

Times finals will take place on the evening of the 14th inst., in Los Angeles.

The orators who will clash at the group semifinals in San Diego tonight are Howard Elverton Hopson, representing the Hemet Union High School; Wilma Hamilton, representing the San Diego Senior High School; Louis Kroeger, representing Anaheim High School; Elizabeth Fankhanel, representing Ramona High School; Chandler Ide, representing Redlands High School, and Louise

ELIZABETH FANKHANEL

HOWARD ELVERTON HOPSON

Stewart, representing Holtville High School.

An elaborate program has been prepared for this meeting, which will be presided over by John L. Bacon, Mayor of San Diego. Aside from the orations of the contestants there will be brief addresses by prominent San Diego citizens. Selections for the musical part of the program will be rendered by the San Diego Girls' Glee Club.

The judges who will pass on the merits of the orations delivered by the contestants are Prof. Ray K. Immel, dean of the school of speech of the University of Southern California; Prof. Charles A. Marsh, chairman of the department of public speaking of the University of California, Southern Branch, and Prof. John R. MacArthur, chairman of the department of public speaking of the California Institute of Technology.

The Lancer

by Harry Carr

OLD UNCLE JOE CANNON . . . And his ninetieth birthday at Danville.

He served to point out how colorless and uninteresting Congress has become. Uncle Joe is more interesting in retirement than any of the others in active service.

ORATORS PASS

I think there are several good reasons for this. Legislation has become so complicated and intricate that the really valuable men of Congress are seldom seen outside of committees.

Also, for another reason, the printing press and the telegraph have practically killed oratory and orators.

"It's all right," said a campaign orator I once heard making a speech—when his audience stirred and wriggled and wouldn't listen. "It's all right; don't bother. I am not talking to them. I am talking to the Associated Press."

RETURN OF MINSTREL

It wouldn't be surprising, however, if the radio brought back the orator—although he will have to be a different kind of orator.

Just so, it is not beyond probability that the radio will bring about a new kind of literature—in truth, a very, very old kind of literature.

Stories told over the radio will eventually attain the importance of great art.

Then we will be right back to the days of the old sagas, and the old minstrels again. The true tellers of tales.

TAME TEA

When this happens, the art of the short story will make a leap forward—or backward, as you will.

Read any popular magazine of the day and see if you can find a story that would stand telling to an audience, able to stop the telling at any second by the simple turning of a radio dial. They are all too pale and thin. Short-story writers have wandered off into technique. They no longer have any stories to tell. The popularity of wild western romance is more than anything else due to the fact that something happens therein.

EL DUCE

The movie news reels of Mussolini in Tripoli show "Caesar" as no word descriptions of him have ever done.

To tell the truth, to Anglo-Saxon eyes, he is rather ridiculous. So solemn and impressive. He wouldn't last ten minutes as a leader of any but a Latin people. He would be kidded to death in America.

All of which leads one to wonder if Napoleon was like him—and if Napoleon could ever have been a leader of a more self-restrained and undramatic people. Of a people ashamed of their emotions.

THE REAL CAESAR

I imagine that Julius Caesar, whom Mussolini is striving to emulate, was quite a different sort of a chap.

He was, above all else, a society man. A satirical contemporary says he was the co-respondent of every fashionable divorce suit in Rome.

I imagine he was easy, adroit and subtle. If Mussolini really has intellect, then Providence played a ghastly joke on him when she gave him that face.

AUNT HET

BY ROBERT QUILLEN

"When Pa used to chaw tobacco I seen his chin work so much an' every thing that I feel right uneasy even when he's chewin' gum."

(Copyright 1926, Publishers Syndicate)

IDEA INCUBATES UNDER HAT

With Season Nearing for Straws, Dealers Propose That Angelenos Should Utilize Wealth of Raw Southland Materials to Manufacture Their Own

The streets of Los Angeles are shaded with potential hats.

With straw hat day, the 12th inst., recklessly approaching, an idea for the establishment of another Southern California industry is being encouraged by leading hatters of Los Angeles.

Why, it is asked, should material for straw-hats for residents of the Southland be imported from China, Japan and Switzerland when millions upon millions of summer lids are waiting, so to speak, to fall upon the heads of Angelenos.

The Porto Rican palm ranks high in favor as straw hat material, and it is declared expert analysis has shown the local palm is even superior in texture and durability.

Straw hats are more popular in Los Angeles than in other parts of the country because of the abundant sunshine. The manufacture of straw hats should be a local industry, assert exponents of the California palm, and a "California hat for every California head" is their slogan.

HONOR PAID POLICEWOMAN

Diamond Star, Promotion for Guardian

Although she is the only woman here to be awarded a diamond encrusted police badge which she now wears for distinctive police work at San Pedro, Mrs. Marguerite Curley has been honored further by the announcement recently of Police Chief Davis that she has been chosen to head the crime prevention bureau of the juvenile division of the police department here. Her appointment becomes effective as of May 1.

For five years Mrs. Curley has been doing police work at San Pedro, and recently she made the officers of that department a present of a large American flag which was to be raised over the pistol range of the harbor city's police department.

Last Friday, when the officers dedicated the flag, Mrs. Curley was presented with a beautiful white-gold, diamond-encrusted police badge for her work with the San Pedro division. Municipal Judge McConnell made the presentation. Mrs. Curley also is the president of the Police Women's Association of Los Angeles.

Mrs. Marguerite Curley

NEPHEW OF LOCAL AUTO MAN KILLED

Frank Howard Called to San Francisco by Death of Brother's Son

Summoned to San Francisco by the death of their nephew, Frank Robert Howard, instantly killed in an automobile accident in the mountains on his father's 15,000-acre ranch near Ukiah, Mr. and Mrs. Frank S. Howard, 1905 Victoria Drive, left last night for the northern city. They were accompanied by their son Richard, 9 years of age, cousin of the dead youth.

Frank Howard is general manager of the Howard Automobile Company of Los Angeles, while his brother, Charles S. Howard, father of the dead boy, holds a similar position with the company in San Francisco. The two brothers, for twenty years residents of California and pioneers in the automobile industry, have the State agency for the Buick automobile.

Young Howard, who was 15 years of age, was instantly killed

(Continued on Page 2, Column 4)

Jobs Hunt Men

—men who can and will do the work required—men who are steady and reliable—men who are producers whether in building homes or keeping books. Hundreds of these jobs seek the right men every day through

Times Want Ads

DRIVER DISFIGURED IN CRASH

Cliffe Fellows Injured in Mysterious Accident; Unnamed Driver of Auto Sought

By a "Times" Staff Correspondent

SANTA MONICA, May 9.—Rockliffe Fellows, actor, suffered injury which may disfigure him or life in a mysterious automobile accident at Santa Monica Boulevard and Fifteenth street. Fellows received many cuts in the head and face. One piece of glass was driven from the point of his chin through his lower lip.

The accident took place at 10 o'clock. According to Fellows's secretary, Will Hutchins, the actor left the studio department at 1411 Ocean avenue, Venice, at 9 p.m. Saturday night, 1926. Only 91 cents was found on his person at the hospital.

AT LEFT SIDE

However, the police judged, must have hit his head thrust through the windshield when his car struck the parked car of Mrs. Lorse of 525 Rialto Boulevard, Venice. Though the parked car had its brakes set, the impact of the collision sent it back and into a palm tree. Police believed Fellows's car must have been far to the left side of the road and traveling at a fast rate.

At Martin's Hospital, where he had not been driving but was in the front seat beside the driver at the time of the accident, he declined to say who was driving, and declared he could not remember further about the accident, as his nerves recover from the shock.

DRIVER SOUGHT

Detective Sergeant Anderson and Police Officer Robert are making a search for the driver. Virgil Bockman, who is attorney for Fellows, said it will be a few days before it will be known whether Fellows's scars will be permanent.

Fellows was still in his car when an ambulance, summoned by telephone, arrived. A very excited man called the ambulance, it was said, at the Mendenhall undertaking rooms, which furnished it. He did not give his name.

Rockliffe Fellows

TODAY'S BIBLE TEXT

"If ye keep my commandments, ye shall abide in my love; even as I have kept my Father's commandments, and abide in his love."—St. John xv:10.

FRONK TO TELL CHICAGO STORY

Former Financier to Describe Battle Over His Custody

Defense Seeks to Bar Text of Purported Admissions

New Fireworks Expected to Enliven Session Today

Additional fireworks are expected to explode when J. K. Fronk, until lately a prominent Hollywood "financier," takes the witness stand this morning at his trial in Superior Judge Hahn's court to narrate his version of what happened in Chicago between him and Detective Inspector Finlinson.

It was predicted yesterday by many in close touch with the case that Fronk may add to the many sensations already registered at his trial and that some of the interesting circumstances surrounding the battle which raged for his custody in Chicago will be aired for the benefit of the jurors and spectators as well.

Fronk will take the witness stand in an effort to bolster charges made at the close of last week's session of the trial that Finlinson made promises to him if he would give him the "low down." These charges were hurled by Defense Attorneys O. N. Hilton, W. V. Anderson and Charles Fickert in an effort to keep from the jury the text of a confession purported to have been made in Chicago by Fronk to Finlinson.

He will be the first witness called to the stand when the trial is resumed at 10 a.m.

With the prosecution closing today, it was predicted the case will be in the hands of the jury the latter part of the week. Fronk's attorneys and Attorney Gerald Myer, chief of counsel for Landon, estimated they will require about three days to present their evidence. Fronk, his attorney said, will take the stand in his own behalf.

Woman in Jury Tampering Case Seeks Liberty

F. Amy Wallington, former secretary to Barney Schwarz, bond broker recently convicted of tampering with a jury, will appear today in Judge Burnell's court in an effort to be released on bail pending an appeal. She was convicted of tampering with a jury during the trial of her former employer.

It was charged that, pending the trial of Schwarz on a charge of violating the Corporate Securities Act, she endeavored to influence one of the jurors then trying the case. She was sentenced to San Quentin prison for from one to ten years. An appeal was filed and her attorneys are now trying to have her released on bail pending the appeal.

Schwarz was convicted last Friday of bribery and tampering with a jury. He is now in the County Jail hospital under the care of a doctor.

HERO SHIP IN AND OUT AGAIN

Tanker Java Arrow, Rescuer of Fourteen Starving Japanese Seamen, Pays Port Brief Call

The tank steamer Java Arrow entered and departed this port practically unnoticed over the week-end, although she had just come from Japan where three cities paid her and her crew extraordinary homage, and international good will flowed from the heart. For it was the Standard Transportation Corporation's tanker which, on February 18, last, had rescued the fourteen survivors off the Dishin Maru, No. 3, adrift and starving in mid-Pacific.

No whistles greeted the ship here, but they blew long and loud at Osaki, Itosaki and Yokohama when Capt. George E. Irvine sailed the Java Arrow down lanes of dressed ships and delivered the survivors into the arms of their tear-glad families. According to the Asaka Muinichi, an Osaka newspaper, no ship and captain ever were accorded such a reception, nor so endeared themselves to Japanese hearts.

Capt. George E. Irvine

ALL GET MEDALS

Governors, mayors and dignitaries galore boarded the vessel to thank Capt. Irvine and his men. They banqueted the American heroes, lavished presents on them, and at least one medal was awarded each man in the tanker's crew.

Capt. Irvine was decorated with three medals, including the rare red ribbon and gold badge from the Emperor, and his valor extolled in no less than nine speeches at one dinner. Three medals of almost equal dignity were pinned upon the breasts of the seven men who ought their way in a lifeboat through an angry sea, bodily lowering the starving Japanese from their doomed craft into the tossing boat and battled back to the hero ship. Those men are F. Olson, second mate; P. H. Williams, boatswain; J. Jarrel, J. J. Murphy, A. Mastos, S. Ohlson and J. Gumansky, seamen.

SHOWERED WITH GIFTS

At Itosaki 700 school children, led by the Mayor, marched to the ship, each carrying Japanese and American flags, and cheering with "Hurrahs" and "Banzais," while presents were heaped on every member of the crew by the grateful townspeople. The captain's gifts numbered more than a dozen and ranged from golden inlaid boxes and silver vases to loving cups.

They were exhibited a moment here, then laid away, to show again perchance when the ship reaches Baltimore, for which she sailed Saturday, and to be cherished always as the seaman's highest award for valor from a grateful nation.

FUNERAL TODAY FOR VETERAN POSTAL MAN

Funeral services for William McEwen Jones, veteran railway mail clerk, who died Saturday in a Los Angeles hospital after a short illness, will be conducted tomorrow at 11 a.m. in the Little Church of the Flowers in Forest Lawn Cemetery. Mr. Jones was a brother of Frederick Jones, 600 West Forty-second Place, district director of the United States Naturalization Bureau, and Mrs. W. A. Binns, 1727 West Pico with both of whom he had made his home since his retirement from the mail service eight years ago. Mr. Jones was born in Columbus, Ind., in 1855, and served in the railway mail service for thirty-four years. His wife died many years ago. He had no children.

At Baby's Party Were Two Great Grandfathers

If it is true that the more grandparents a child has the easier life is for him, then little Alice Gwendolyn Aubrey faces a rosy existence for she represents the fourth generation, with both the maternal and paternal sides still alive.

Alice Gwendolyn, five weeks old, yesterday was the center of interest when relatives from both sides of her family gathered at a dinner reunion at the home of James M. Aubrey, Sr., her great grandfather, at his home at 208 Hope street, Walnut Park.

Joining in the celebration and ceremonies in behalf of Alice Gwendolyn were the great grandfather, his son James M. Aubrey, Jr., and the infant's father, Bennet Barnes Aubrey, the grandmother, side were, the mother, Mrs. Bennet Barnes Aubrey, the grand-mother, Mrs. E. Huntington Williams; and the great grandfather, George W. Chisholm. Both great grandparents are 84 years of age.

James M. Aubrey, Sr., has been a resident of Los Angeles for twenty years. He came to this city in 1906 from Chicago to where he had removed from his birthplace in Vermont. He is a member of Stanton Post of the G. A. R., the largest existing post of that organization, with a membership of 550.

ELKS DEDICATE TEMPLE ORGAN

Mothers Eulogized Before Crowded Edifice

Turn Thousands From Doors During Services

Many Hear Speeches Relayed to Park by Radio

While nations of the world, with reverence, tenderness and love, paid a fitting tribute to mothers in the international observance yesterday of Mother's Day, Los Angeles Elks conducted a most impressive ritualistic service in keeping with the day. A feature of the exercises was the formal dedication of the great pipe organ in their new temple at Sixth and Park View streets. Thousands sought admittance to the edifice and when the temple was filled to capacity, it was estimated more than 3000 persons were turned from the doors.

With a beauty of tone and a mechanical equipment that could not be surpassed, in the opinion of all who heard it, the organ is declared by experts to be the finest in this part of the country and the several renditions won the admiration of the large audience.

ALLEN IS ORGANIST

Warren Dwight Allen of San Jose, considered one of America's representative organists, was organist for the dedication.

Tributes of remembrance, benevolence, protection and inspiration, examplifying a mother's one thought for the happiness and welfare of her children and an ever-vitalizing influence, marked the exercises conducted by the lodge officers, according to the ritual of the Benevolent and Protective Order of Elks. Addresses by Frederick Warde, noted Shakespearean actor, on "Motherhood," Rt. Rev W. B. Stevens, bishop coadjutor of St. Paul's Cathedral, and Exalted Ruler Richard Hilf, and musical numbers appropriate for the occasion completed the program. Benediction was said by Chaplain Herbert Kincaid.

PAYS TRIBUTE TO MOTHERS

"Everything worthwhile we possess in life is a result of sacrifice and the cost of that which is given by our mothers, is more than we shall ever be able to repay," Bishop Stevens declared.

Hundreds turned away from the temple gathered in Westlake Park where they heard the services as they were relayed from a local broadcasting station to loud speaker in the park.

The new Elks' temple will be formally dedicated Wednesday evening at 8 o'clock with ritualistic services.

AUTO DEALER'S NEPHEW KILLED

(Continued from First Page)

yesterday when a truck he was driving into the mountains on his father's estate overturned on a steep mountain grade. The lad was pinned beneath the wreckage when the car was thrown off the grade and turned upside down.

With two companions, Richard Penniman and Moxie Rollins, the Howard boy had started to a trout stream on the Howard estate. The accident occurred when Howard attempted to dodge a rock in the road about two miles from the ranch house.

The other boys, uninjured, notified the ranch superintendent and attempts were made to revive the boy. A physician summoned from Willits, said death had been instantaneous.

Young Howard with his companions had gone to Ridgewood, the Howard estate, to spend the week-end, while his parents attended the opening of the new hotel at Del Monte. Notified of their son's death, they started for Ridgewood aboard a special train, accompanied by Dr. Harry Warren, their family physician. The Howards live at San Mateo.

Trade Show to Stress Products of Los Angeles

Emphasizing the wealth of products distributed from here and their variety, F. L. S. Harman, assistant secretary of the Chamber of Commerce and co-manager of the forthcoming industrial and trade exposition, in a statement yesterday declared that Los Angeles now is equipped to take a position with the leading markets of the world.

"The city has as varied a line of products as may be found anywhere in the United States," Harman said. "The exposition, to be held from August 16 to 22, in Al Malaikah Auditorium, will lay stress on this wealth of materials."

Goods made elsewhere but distributed from here, as well as those produced in the Southland, are to be displayed in the show, which Harman described as the largest marketing move ever set for the Coast.

Among fifteen important products to be shown, Harman named drugs and chemicals, food products, paper products, household furnishings, petroleum, automobiles and accessories, electrical goods, machinery, iron and steel goods, business equipment, building materials, hardware, wearing apparel, textiles and head and footgear.

Four Runaway Girls Held on Return to City

Four girls, Elma and Adele Krikorian, sisters, aged 19 and 16, respectively, who live at 6207 Roy street, Grace Taylor, 14, of 438 East View Drive, and Evelyn Wood, 16, of 6126 Roy street, who ran away from their homes last Wednesday in company with three young men, returned to this city yesterday.

They were taken into custody by Police Lieutenant Edwards and are being confined in Juvenile Hall pending an investigation of their case. The boys were not held.

The girls said they had only gone on a joyride to Redding. The Krikorian sisters, according to the police, left their mother in a dying condition.

FUNERAL OF DEACONESS TOMORROW

Memorial and Public Rites Will be Conducted for Child Home Founder

Funeral services will be conducted at 2 p.m. tomorrow at St. John's Church, Figueroa and Adams streets, for Deconess Evelyn Catherine Wile, founder and superintendent of the Church Home for Children of the Los Angeles diocese of the Episcopal Church. Deaconess Wile died Saturday night at the Windsor Hospital in Glendale after an illness of several weeks.

Preceding the public funeral services at St. John's, a special memorial service for Deaconess Wile will be conducted by deaconesses of the diocese and children from the Church Home at the Church of the Angels. This service will be conducted at 10:30 p.m. tomorrow.

Following the funeral services, to be conducted by Bishop Johnson of the Los Angeles diocese, the body of Deaconess Wile will be laid to rest in the deaconess plot of the church at Inglewood Cemetery.

Deaconess Wile, who was 49 years of age, started the movement for a Church Home for Children in Los Angeles thirteen years ago. She formed the first board of trustees and started the project on its way. Since its inception she has served as superintendent at the Garvanza institution.

She received her first training under Bishop Restetick of the Hawaiian Islands and later studied in the Deaconess School of New York. From there she went to South Carolina with a church home for children at Charleston, leaving there to come to Los Angeles.

Deaconess Wile leaves her mother, Mrs. Nellie M. Wile; a sister, Mrs. Daisy W. Carter, and a nephew, Laurence D. Carter, all of 1560 West Twenty-ninth street, Los Angeles.

The body was taken to Pierce & Lowe, funeral directors, who will have charge of the funeral arrangements.

FUNERAL OF NANCY DEAN ON TUESDAY

Active Aide of Civil War Organizations Answers Last Call at Home Here

Funeral services for Mrs. Nancy M. Dean will be conducted from the chapel of R. C. Dellenbaugh & Co., 630 Venice Boulevard, next Tuesday afternoon at 3 o'clock. Mrs. Dean died at her home, 1745 West Thirty-seventh Place, yesterday afternoon.

Mrs. N. M. DEAN

Mrs. Dean was the daughter of Sewall Chaplin Tarbell, paymaster's clerk in the Navy and a Civil War veteran, and was active in patriotic orders. She was president of the auxiliary to the Union Veteran Legion of the Bartlett-Logan Relief Corps in 1915; a member of Helen Hearn Christie Tent, Daughters of Union Veterans of the Civil War, and in 1921 organized the Mary Ann Spencer Tent of this city, was a member of the auxiliary to Rosecrans Camp and of the Half-Century Club. She was 76 years of age.

The Dean family came to Los Angeles in 1905. Besides her daughter, Mrs. Fannie D. Medlar, Mrs. Dean leaves Myron D. and Gordon T. Collins, grandsons, and a great-grandson, Dean S. Collins.

TWO HURT IN BLAZES, ONE BADLY

Man Burned as He Cleans Clothing Near Gas Fire; Houses Damaged

Two men were burned, one seriously, in fires yesterday. Charles Griffin, 50 years of age, 2922 Euclid avenue, suffered first and second-degree burns of his face and upper body when he stepped near a gas fire while cleaning clothing with gasoline. He was treated at the Receiving Hospital. His condition is considered critical.

C. Hammett, a roomer at 3600 Griffith avenue, was cut by glass and suffered burns of his hands when he attempted to put out a fire in the house, which was occupied by Mrs. Lee Green and owned by T. L. Holoingreen, according to a police report. The house was a one-story frame building. The blaze spread to an adjoining two-story house, 3576 Griffith avenue, occupied by J. Shaw and owned by H. Drury. Damage to the two structures was estimated at $2500.

VAN NUYS RAPS NAME FOR ROAD

(Continued from First Page)

and established names of streets are also expected to attend.

Property owners on Sherman Way from the north side of the valley to Pico Boulevard, representing 92 per cent of the frontage, have presented petitions asking that the name be retained, it is said.

Recall petitions are being circulated in the First District for Councilman Randall, who introduced the name-changing resolution.

Bidding Him Farewell

Little Audrey lately accompanied her parents to the Palace of Pictorial Pleasure. An especially salacious film was being shown, and her father growled and grumbled about it a good deal. Finally the announcement appeared on the screen:

"Dance of the Seven Veils."

"Good-by, papa!" said little Audrey cutely. "This is no place for you."—[Exchange.

Bullock's Broadway—Hill and Seventh — One o'Clock Saturday

Announcing the Opening of Class B of

The Madame Coates

SCHOOL OF DRESSMAKING AND MILLINERY

personally conducted by Madame Coates

Tuesday Afternoon (May 11) at 3:00 o'Clock

635 South Hill Street (Harris and Frank Bldg.)

CLASS B

ADVANCED DRESSMAKING

The Madame Coates new and original course in Artistic Dressmaking, Tailoring, Ensemble Suit Making, French Model Making and Color Harmony, also a special feature subject is *French Gown Improvisation*. Twelve screen-illustrated lessons, registration fee, $5.00.

The Madame Coates Original Course in Garment Planning

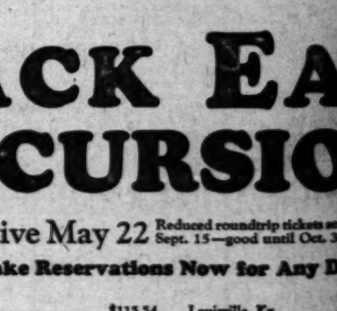

French Model Making

Each garment will be made up in crushable some inexpensive material before cutting in the material out of which the garment is to be made. This gives pupil an opportunity to apply the instruction received, both in the garment-planning and garment-fitting lessons, and to see the effect of line and detail. This model serves as the project for the French Gown Improvisation work as well as making it possible for one to make many more garments over it without further fitting or preparation.

Pupils are taught how to plan a gown or suit in which is incorporated individual lines, becoming colors, correct silhouettes, appropriate materials, properly placed trimmings and a smart general effect.

This subject is also fully illustrated by original screen presentations, illustrating the new ideas in garment planning and the approved color schemes of the season.

The Madame Coates Original Course in French Gown Improvisation

This is an entirely new and extremely interesting and valuable study for every woman. It teaches how, with no other aid than the French Model, one may create distinguished and individual garments. During the Course Madame Coates will teach the new French Method of designing and improvising beautiful gowns, charming frocks, lovely blouses, smart skirts, unusual wraps, together with the fascinating ensemble of details of dozens of attractive collars, becoming cuffs, correct sleeves, individual effects and adjustments and all that goes to make a successful garment.

Every lesson is illustrated by screen presentations and presented in so clear and simple a manner that one cannot fail to understand the principle and its application.

Cutting

Correct and economical cutting is illustrated and taught, together with the right method of using materials made with a nap or an "up and down," or materials with stripes, plaids, figures, design, diagonals, etc.

Figure Fitting

Madame Coates will present her original simple, complete and scientific method of fitting, whereby every detail of the model, including the skirt, blouse, sleeves, collar, etc., are fitted over the figure of the pupil. The pupil is taught how to fit both herself and others.

Every step of this subject is illustrated by original screen presentation and much of the actual work is done in the schoolroom.

Ensemble Suit, Costume Suit and Tailoring Problems

Instruction covers the selecting of correct lines, colors and materials, the French Model of tailored garments, ensemble or costume suit cutting, fitting, constructing, together with all complete problems such as putting in the interlinings, and linings, the over-facings, notched collars, the slot pockets, the tailored buttonholes, arrow heads, bar tacks, French tacks, bow tacks, etc.

NOTE—Each pupil in Class B is expected to complete either a gown or an ensemble or costume suit or a tailored coat during the class period. She may make as many garments and do as much of the outlined work as she may wish.

Enrollments now received at the School Room, 635 South Hill Street. (Harris and Frank Bldg.)

BACK EAST EXCURSIONS

Effective May 22 Reduced roundtrip tickets sold daily until Sept. 15—good until Oct. 31. Stopovers

Make Reservations Now for Any Date

Akron, Ohio	$115.54	Louisville, Ky.	$
Albany, N.Y.	146.30	Memphis, Tenn.	
Atchison, Kan.	75.60	Minneapolis, Minn.	
Atlanta, Ga.	113.60	Montreal, Que.	
Atlantic City, N. J.	153.34	Nashville, Tenn.	
Birmingham, Ala.	102.86	New Orleans, La.	
Boston, Mass.	157.76	New York City, N. Y.	
Buffalo, N.Y.	124.92	Niagara Falls, N. Y.	
Cedar Rapids, Iowa	85.95	Norfolk, Va.	
Chicago, Ill.	90.30	Oklahoma City, Okla.	
Cleveland, Ohio	112.86	Omaha, Neb.	
Colorado Springs, Colo.	67.20	Philadelphia, Pa.	
Dallas, Texas	75.60	Pittsburgh, Pa.	
Denver, Colo.	67.20	Portland, Me.	
Des Moines, Iowa	81.55	Pueblo, Colo.	
Detroit, Mich.	109.92	Quebec, Que.	
Duluth, Minn.	99.00	Rochester, Minn.	
Fort Worth, Tex.	75.60	San Antonio, Tex.	
Galveston, Tex.	78.00	Sioux City, Iowa	
Havana, Cuba	170.40	St. Joseph, Mo.	
Hot Springs, Ark.	86.90	St. Louis, Mo.	
Houston, Tex.	75.60	St. Paul, Minn.	
Indianapolis, Ind.	103.34	Toledo, Ohio	
Jacksonville, Fla.	124.68	Washington, D.C.	
Kansas City, Mo.	75.60	Wheeling, W. Va.	
Leavenworth, Kan.	75.60	Winnipeg, Man.	

Proportionately low fares to many other places

Choice of four commanding transcontinental routes. Go one way, return another if you choose. Ask about Southern Pacific's greatest travel bargain—Circle Tour of the United States.

Also Pacific Coast Excursions Daily

For example:

$22.75 San Francisco and return. Daily tickets good for 10 days. Season tickets, longer limits, slightly more.

SOUTHERN PACIFIC LINES

Southern Pacific Lines

Ticket Offices: 212 West 7th St. 1147 South Broadway. Main Floor Pacific Electric Bldg., 6th and Main. Station—5th and Central. Phone MEtropolitan 2000.

Glendale 106 N. Brand | Hollywood 6768 Hollywood Blvd. | Long Beach 136 West Ocean | Ocean Park Trolley Way | Pasadena 148 E. Colorado

San Pedro 222 West 5th | Sawtelle 11269 Santa Monica Blvd. | Beverly Hills Pac. Electric Station | Whittier Pac. Electric Station

A NEW RENTAL GUIDE

Covering every section of the city and embracing all types of rentals—

Appears Daily in Times Want Ads

Sim Crabill Says:

"It is sad to see a business advertising for NEW customers while in those it already has are neglected possibilities for additional revenue that good Direct Advertising would cultivate to excellent advantage."

THE illustrated letter is a business getter that more advertisers could use to their advantage. It may be four full pages with the conventional letterhead and typewritten or printed message on page one, pages three and four being given over to illustration and text. Or it may be an attractive unconventional arrangement such as that shown in this advertisement.

Are *you* getting the profits that good illustrated letters are capable of producing? Let our experienced *Service Department* suggest one or a series for you.

Whatever it is that you require in Direct Advertising printing, Times-Mirror Printing & Binding House can be relied upon for thoroughly satisfactory service, as we seek the opportunity of proving. Why not let us do your next advertising folders, broadsides, package wrappers, cartons or display cards? You'll be *pleased.*

TIMES-MIRROR PRINTING & BINDING HOUSE

118 *South* BROADWAY *Trinity*. . 5631

MONDAY MORNING.

FIVE KILLED IN AUTO MISHAPS

One Death Blamed on Hit-and-Run Driver

Woman Said to Have Walked Into Car's Path

Student Driver Runs Down Wife and Daughter

Five deaths in traffic, and many injuries of which several were serious, were recorded yesterday. The mortal accidents occurred at widely separated points. One of the deaths was caused, police said, by a "hit and run" driver.

Mrs. Priscilla White, 72 years of age, of 447 North Brand Boulevard, San Fernando, was struck at Mulholland and La Rue streets, by a car driven by John J. Hoffman, 1931 North Los Robles avenue, Pasadena, and killed. According to Hoffman's statement the woman started suddenly across the street when he was about fifty feet distant, and though he dodged to the left clear into the ditch she continued and walked into a fender, apparently not seeing the car. In the car with Hoffman was its owner, O. L. Rosecrants of the same address, Miss Annie Schreiber of 1241 La Pinta Rosca avenue, Pasadena, and two others. All five were held for investigation by the Valley Division police.

CAR ABANDONED

Mrs. Sarah Duran, 40 years of age, died at the General Hospital two hours after she and her daughter Juliet, 13, were struck by a car at Broadway and Griffin avenue. The child suffered a possible skull fracture and was taken to the General Hospital. Her condition is critical. The car failed to stop. Officer Bradley later found a car apparently abandoned about a block away from the accident, which bore marks indicating it was the one involved. The vehicle, the police reported, was registered to Daniel Mercer of 7071 Santa Monica Boulevard.

In a collision at Telegraph Road and Valley Boulevard, W. D. Humphrey of Bloomington, Cal., suffered a skull fracture and other hurts from which he died in the Whittier Emergency Hospital. His body was sent to the White & Sherman undertaking rooms. Humphrey's wife and son were in the car with him and were bruised. The other car, deputy sheriffs reported, was driven by P. Hutchinson of Whittier, who was not hurt.

Walter Bashore, age and address not given, was killed in an automobile accident in Mint Canyon, according to a report to the Sheriff's office. His body was sent to the Mumaw undertaking rooms at Lancaster.

Richard Mahdesian, 8 years of age, of 3956 South Figueroa street, died at the General Hospital yesterday from injuries suffered when he was struck by an automobile driven by A. H. Hesse, 1760¼ La Brea avenue, at Santa Barbara and Pasadena avenues last Friday.

LEARNING TO DRIVE

Mrs. Mary Alvino and her daughter, Eleanor Alvino, 5 years of age, of 3374 Gleason avenue, were seriously hurt when they were run down in front of their home by Michael Alvino, husband and father, who was learning to drive a new car. He was being tutored by C. Kuionas, a neighbor. Alvino, it was said, lost control of the car, tried to swerve to avoid the child, and struck both. Mrs. Alvino suffered internal injuries, the child a broken shoulder and bruises. Both were taken to the General Hospital.

Joseph J. Romo of Oxnard suffered internal injuries which may cause death when he was struck by a Southern Pacific train at the grade crossing at Alameda and Macy streets. Romo was on foot. After treatment at Receiving Hospital, he was sent to the General Hospital.

Mrs. Alice Smith, 72 years of age, 626 East Second street, Santa Ana, her granddaughter, Alice Smith, 3, and Mrs. Anna Echola, 47, were injured while returning from Orange County Park yesterday in a collision with a car driven, according to officers, by a Mr. Bryan of the Elks' Club, Santa Ana. Mrs. Smith suffered a fractured shoulder and her condition is considered critical. Alice Smith's leg was broken and Mrs. Echola was bruised. All were taken to the Orange County Hospital.

CUTTERS AID SEARCH FOR BOYS ADRIFT

Two Youths Believed to be in Disabled Boat Off Santa Monica

By a "Times" Staff Correspondent

SANTA MONICA, May 9.—Three United States coast guard cutters were dispatched to patrol duty along the coast here tonight in the search for two unidentified youths believed drifting aimlessly in a disabled powerboat off the coast, according to reports received by Santa Monica police.

Fear for the safety of the young men, who left the municipal pier at 9 a.m. on a fishing trip in a new 16-foot boat equipped with a small motor, was expressed by authorities with their failure to return into this afternoon. W. S. Wheeler, from whom the pair rented the boat, stated they were to return at 4 p.m. He described the pair as about 21 and 23 years of age, both about five feet six inches in height, and said he failed to obtain their names and have them register, as they were in a hurry to get to their fishing grounds.

Wheeler and police grew apprehensive when inquiries of fishermen failed to shed any light on the sudden disappearance of the pair and aid was sought from San Pedro. The Cutter 252 was dispatched immediately to patrol the coast, and the Cutters 254 and 257 were notified to aid in the search.

MRS. CAPPER WEAKER

[BY A. P. NIGHT WIRE]

BALTIMORE, May 9.—Mrs. Arthur K. Capper, wife of the Kansas senator, was reported "slightly weaker" tonight at the Maryland hospital for Women, where she underwent a major operation several weeks ago.

"One o'Clock Saturdays"

f Class B of

Coates

AND MILLINERY

Madame Coates

at 3:00 o'Clock

and Frank Bldg;)

KING

Artistic Dressmaking, Tailoring, Color Harmony, also a special twelve screen-illustrated lessons,

French Model Making

Each garment will be made up in crinoline or some inexpensive material before cutting into the material out of which the garment is to be made. This gives the opportunity to apply the instruction both in the garment-planning and fitting lessons, and to see the effect in detail. This model serves as the guide French Gown Improvisation work as making it possible for one to make the garments over it without further preparation.

Cutting

t and economical cutting is illustrated nt, together with the right method of erials made with a nap or an "up and or materials with stripes, plaids, figgn, diagonals, etc.

Figure Fitting

ne Coates will present her original, omplete and scientific method of fireby every detail of the model, inhe skirt, blouse, sleeves, collar, etc., d over the figure of the pupil. The taught how to fit both herself and

tep of this subject is illustrated by creen presentation and much of the ork is done in the schoolroom.

ailoring Problems

and materials, the French Model of onstructing, together with all complex er-facings, notched collars, the slash nch tacks, bow tacks, etc.

r a gown or an ensemble or costume e as many garments and do as much

m, 635 South Hill Street, dg.)

EAST SIONS

drip tickets sold daily until d until Oct. 31. Stopovers

or Any Date

Ky.	$103.80
Tenn.	89.40
is, Minn.	91.90
Que.	148.72
Tenn.	102.85
Tenn.	89.40
ans, La.	151.70
City, N. Y.	124.92
alls, N. Y.	144.10
o.	75.60
City, Okla.	75.60
Neb.	149.22
is, Pa.	124.05
, Pa.	163.60
Me.	67.20
do.	160.02
Jun.	88.70
Minn.	75.60
is, Tex.	79.80
, Iowa	75.60
, Mo.	85.60
Mo.	91.90
linn.	107.14
Ohio	143.12
on, D. C.	123.60
, W. Va.	123.90

other places

e way, return another if you choose. Circle Tour of the United States.

ions Daily

Daily tickets good for 16 ger limits, slightly more.

ficLines

Main Floor Pacific Electric Bldg. ne Metropolitan 2000.

Ocean Park Trolley Way | Pasadena 148 E. Colorado

Hills | Whittier Station | Pac. Electric Station

DE

ne city ntals— Want Ads

FIVE KILLED IN AUTO MISHAPS

One Death Blamed on Hit-and-Run Driver

Woman Said to Have Walked Into Car's Path

Student Driver Runs Down Wife and Daughter

Five deaths in traffic, and many others of which several were serious, were recorded yesterday. The fatal accidents occurred at widely separated points. One of the deaths was caused, police said, by a "hit and run" driver.

Mrs. Priscilla White, 72 years of age, of 447 North Brand Boulevard, San Fernando, was struck at Hollelland and La Rue streets, in an car driven by John J. Hoffman, 1891 North Los Robles avenue, Pasadena, and killed. According to Hoffman's statement the woman started suddenly across the street when he was about fifty feet distant, and though he dodged to the left clear into the ditch she continued and walked into a fender, apparently not seeing the car. In the car with Hoffman was the owner, O. L. Rosecrants of the same address, Miss Annie Schreiber of 1261 La Pinta Resca avenue, Pasadena, and two others. All five were held for investigation by the Safety Division police.

CAR ABANDONED

Mrs. Sarah Duran, 40 years of age, died at the General Hospital two hours after she and her daughter Juliet, 13, were struck by a car at Broadway and Griffin avenue. The child suffered a possible skull fracture and was taken to the General Hospital. Her condition is critical. The car failed to stop. Officer Bradley later found a car apparently abandoned about a block away from the accident, which bore marks indicating it was the one involved. The latter, the police reported, was registered to Daniel Nerez of 7071 San Monica Boulevard.

In a collision at Telegraph Road and Valley Boulevard, W. D. Hummer of Bloomington, Cal., suffered a skull fracture and other injuries from which he died in the Whittier Emergency Hospital. His body was sent to the White & Hansen undertaking rooms. Humm's wife and son were in the car with him and were bruised. In the other car, deputy sheriffs reported, was driven by P. Hutchinson of Whittier, who was not hurt.

Elmer Bashore, age and address not given, was killed in an automobile accident in Mint Canyon, according to a report to the Sheriff's office. His body was sent to the Mosaw undertaking rooms at Glendale.

Richard Mahdesian, 5 years of age of 3956 South Figueroa street, died at the General Hospital yesterday from injuries suffered when he was struck by an automobile driven by A. H. Hesse, 1740½ La Brea avenue, at Santa Barbara and Central avenues last Friday.

LEARNING TO DRIVE

Mrs. Mary Alvino and her daughter, Eleanor Alvino, 5 years of age, of 3974 Gleason avenue, were seriously hurt when they were run down in front of their home by Michael Alvino, husband and father, who was learning to drive a new car. He was being tutored by C. Kulonas, a neighbor. The latter, it was said, lost control of the car, tried to swerve to avoid the child, and struck both. Mrs. Alvino suffered internal injuries, the child a broken shoulder and both were taken to the General Hospital.

Joseph J. Romo of Oxnard suffered internal injuries which may cause death when he was struck by a Southern Pacific train at the Alameda crossing at Alameda and Commercial streets. Romo was on foot. After treatment at Receiving Hospital he was sent to the General Hospital.

Mrs. Alice Smith, 72 years of age, of the 130 East Second street, Santa Ana, her granddaughter, Alice Smith, 4, and Mrs. Anna Echols, 70, were injured while returning from Orange County Park yesterday in a collision with a car driven, according to officers, by a Mr. Smith of the Elks' Club, Santa Ana. Mrs. Smith suffered a fractured shoulder and her condition is considered critical. Alice Smith's leg was broken and Mrs. Echols was bruised. All were taken to the Orange County Hospital.

CUTTERS AID SEARCH FOR BOYS ADRIFT

Two Youths Believed to be in Disabled Boat Off Santa Monica

By a "Times" Staff Correspondent

SANTA MONICA, May 9.—Three United States coast guard cutters were dispatched to patrol duty along the coast here tonight in the search for two unidentified youths who started drifting aimlessly in a disabled powerboat off the coast, according to reports received by Santa Monica police.

Fear for the safety of the young men who left the municipal pier at 9 a.m. on a fishing trip in a new 24-foot boat equipped with a small motor, was expressed by authorities when their failure to return this afternoon. W. S. Wheeler, from whom the pair rented the boat, stated they were to return at 3 p.m. He described the pair as about 21 and 25 years of age, both about five feet six inches in height, and said he failed to obtain their names and have them register, as they were in a hurry to get to the fishing grounds.

Harbor and police grew apprehensive when inquiries of fishermen failed to shed any light on the sudden disappearance of the boat and aid was sought from San Pedro. The Cutter 253 was dispatched immediately to patrol the coast and the Cutters 254 and 257 were notified to aid in the search.

MRS. CAPPER WEAKER

BY A. P. NIGHT WIRE

BALTIMORE, May 9.—Mrs. Arthur E. Capper, wife of the Kansas senator, was reported "slightly weaker" tonight at the Maryland Institute for Women, where she underwent a major operation several weeks ago.

One o'Clock Saturdays" Bullock's Broadway~Hill and~Seventh

Summer's Tailleurs!---In Shantung at $29.50! In White Wools at $39.50!---Tuesday's Sale!

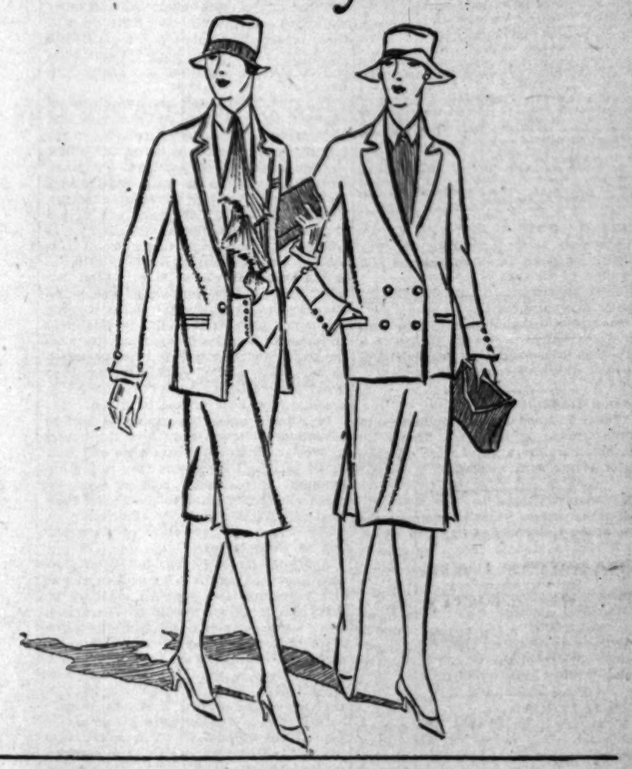

Two interesting groups—two important values.

Unlined Shantung suits in natural color. With that perfection of tailoring that the silk suit demands—beautifully modeled shoulders, tapering sleeves, nice details of finish! Suits so smart at a price so low! . . . Tuesday's fashionable sale!

The white wool tailleurs are in homespuns, cheviots and broadcloths . . . "Yes, Sir" types with boyish waistcoats, braid-bound and link-button types . . . Silk crepe lined. Their superior tailoring is quite evident . . . The tailored suit Paris is wearing. The tailored suit for now—and the summer to come. In two specially-priced-for-Tuesday groups. $29.50 and $39.50.

The Suit Section — BULLOCK'S — *Third Floor*

Tuesday, More of Those Fine Large Cribs, 28x53, at $14.95

It isn't often possible to get such a large, well-constructed crib on such good lines for $14.95. But all through this month, Bullock's is making possible such savings on the sort of merchandise people want.

Baby's Own Store, Bullock's fifth floor, is offering three other Nursery Furniture Values as well for Tuesday.

A Decorated High Chair, $7.95 *A 4-Drawer Wicker Wardrobe, $11.95*

Decorated Ivory Costumer, Another Value for Tuesday, $1.95

And we must not forget the 4-inch box mattress at $4.95 for the crib.

Cotton Blankets in sizes 30x40 are 95c. Nursery Spreads in white, pink and blue, 45x60, $2.95.

—Baby's Own Store, Bullock's Fifth Floor.

Fashionable Fur Ensembles Tuesday at $14.75—$29.75

A Special Pricing—Unusual Indeed for Such Lovely Qualities of Furs

A SMART idea for a fur for Southern California—designed by Bullock's—fashioned in Bullock's own workrooms. These prices are much below regular. The furs are combined with crepe Georgette or with rayon scarfs.

At $14.75—A selection of sable, brown, ambre or grey fox, platinum grey squirrel, and white coney.

At $29.75—Fox fur of practically every desirable type and color, natural grey squirrel, cocoa squirrel, summer ermine and fine black lynx.

—Furs for Southern California, Bullock's Third Floor

Bride's Linens Specially Priced

THIS important Linen event will be attractive to June brides whose chests must be overflowing with snowy linen—and chiefly table linen. Prenuptial shopping convinces many of the advantages and practicality of making linen selections at Bullock's are stressed here.

Three auspicious values:

450 yards full bleached Irish linen damask . . . $1.65 a yard. Excellent quality, free from any uneven or rough threads of irregular weave.

(2) 100 dozen full bleached Irish linen table Napkins . . . $4.25 dozen. Special buying arrangements make this low price possible.

(3) 100 dozen Irish linen damask table napkins . . . $4.85 dozen. These are cream colored; a variety of Round and Spot designs; wash nicely.

—Linen Room, Bullock's Second Floor

Bullock's Trampers for the First Walking Shoes

When children begin with these scientifically constructed shoes, parents can be sure that there is plenty of room for each little toe to grow. Then from the little soft-toe Trampers boys and girls are graduated to Tramper oxfords in patent colt skin or tan elk skin.

Tramper High Shoes, $3.50 to $4.50

Tan calf, 3 to 5, at $3.50.
Smoke Elk, 5½ to 8, at $3.75. Pearl Elk, 8½ to 12, at $4.50.

Tramper Oxfords $4.50 and $5.50 pr.

Patent or tan elk, 8½ to 12, $4.50. 12½ to 2, at $5.50.

—Boys' and Girls' Shoe Store, Bullock's Fifth Floor

Special for Tuesday

Fan Toi Bath Crystals Are Reduced, $1

CANDY jars, graceful in design, hold a generous amount of these delightfully fragrant bath crystals. The jar may be utilized after the crystals are used.

A selection of lilac, bouquet and rose odours. An attractive gift suggestion. An excellent value at $1.00.

—Toilet Goods, Bullock's Street Floor

Dorothy Gray Sends Her Representative

Her personal representative—direct from her New York Salon. You will find her in Bullock's Toilet Goods Section every day for a week, beginning today. You may consult her concerning your personal beauty problems—her advice is without charge.

—Toilet Goods, Bullock's Street Floor

So-Me-Ons Glu-Me-Ons New Designs

"The Parade of the Wooden Soldiers." A set of decorations for a child's room to thrill the childish heart. These sets are thoroughly washable and may be applied with needle and thread or with a hot iron.

"The Colonial Set" pictured above will enhance the attractiveness of the young girl's boudoir. Attractive when used in decorating lamps, boudoir cushions and draperies. Reasonably priced—

—Bullock's Trimming Section Second Floor

Corsettes at $6.95, Feature for Tuesday

The type of garment that a woman would naturally expect to cost more than $6.95. Fashioned of a fine satin-stripe fabric, soft and pliable yet firm. Especially good for the woman whose hips are wider than her shoulders.

With panel of heavy one-piece elastic.

Light boned. Detachable shoulder straps.

Sizes 32 to 44 at $6.95.

—Corset Section, Bullock's Fourth Floor

Bullock's for Scientific Fur Storage. Take Advantage of the Season Rate Now.

For Tuesday Selling

Imported Cretonne 95c Yard

CRETONNES for summer . . . bright, colorful, satisfactory. These at 95c . . . imported by Bullock's; smartly printed in stripes and allover designs. Charming for sun porches or for beach and mountain homes. 30 inch width.

Tuesday, Not Today

Cowhide Kit Bags in Luggage Feature $27.50

BULLOCK'S Luggage Event is tremendously successful. People have discovered that there *is* a certain distinction about Bullock Luggage; that traveling with it *does* give one assurance of correct appearance. And that the prices set are indicative of much careful planning . . . planning that the Bullock Ideal of Serving Sincerely may be carried out to the fullest possible extent.

Note the sketch at right. This genuine Cowhide Kit Bag, leather lined. A sensible piece of luggage for the man who travels. (Rates in effect May 22.) Your choice of black, brown, or russett Boarded Cowhide or of Black Cobra Cowhide. Cabin style, straps all around, reinforced sewed on corners. $27.50.

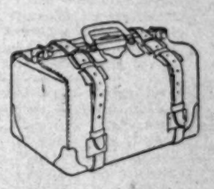

And this Zipper Roll

Indispensable for the following uses: Golf, motoring, beach, train, boat, mountain or to roll up steamer rugs. Lightest weight bag (for these purposes) made; more spacious. Priced at $5.95.

"Zip, it's open; Zip, it's closed"

—Bullock's Luggage Shop—Fourth Floor, Hill Street Bldg.

Silk Umbrellas, Rain or Shine, Tuesday, $3.95

A splendid value! Such good-looking silk Umbrellas, the rain or shine type. They are made over 10 rib frames, have steel shanks, bakelite tips and ferrules. Short stubby handles of carved wood finished with heavy silk cord.

—Umbrella Section, Bullock's Street Floor

Tuesday, Not Today

Theatrical Gauze Fringed Curtains $1.50

THE response to last week's announcement of fringed theatrical gauze curtains . . . the demand was so great that Bullock's is repeating this special offering. In natural beige color, ready to hang at your windows but for the hem at top. 2 yard length, linen fringed, $1.50 pair.

Tuesday, Not Today

"Sundour" Armure Drapery

HAVE you seen this interesting drapery fabric? Sundour" is sun and tub fast . . . making it particularly to be desired in this Southern California climate. And it comes in delicate shades of blue, mulberry, natural and golden brown, appropriate for bedroom, living or dining-room or sun room. And specially priced . . . emphatically so . . . at $3.50 a yard.

—Section of Draperies Bullock's Sixth Floor

PUBLISHERS
THE TIMES-MIRROR COMPANY
OFFICERS
HARRY CHANDLER, Pres. and Gen. Mgr.
MARIAN OTIS CHANDLER, Vice-Pres. and Secy.
FRANK X. PFAFFINGER, Treasurer.
HARRY E. ANDREWS, Assistant General Manager and Managing Editor
DIRECTORS
Harry Chandler, Marian Otis Chandler, Frank X. Pfaffinger, Mabel Otis Booth, Harry E. Andrews.

Los Angeles Times

EVERY MORNING IN THE YEAR
DAILY FOUNDED DEC. 4, 1881—45TH YEAR

Average for every day of April, 1926.....154,697
Sunday only average for April, 1926.....214,495
Average every day gain over April, 1925.....9,105
Sunday only gain over April, 1925.....13,655

OFFICES:
New Times Building, First and Broadway.
Branch Office No. 1, 821 South Spring Street.
Washington Bureau, 501 Bibby Building
Chicago Office, 360 North Michigan Avenue.
New York Office, 285 Madison Avenue.
San Francisco Office, 742 Market Street.
Seattle Office, 2282 White Henry Stuart Bldg.
Paris Office, 120 Rue Saint Honore.
In addition to the above offices, The Times is on file and may be found by European travelers at the following places:
420 Rue St. Honore, Paris.
138 Fleet St., E. C. 4, London.
Hotel Excelsior, Rome.

LOS ANGELES (Loce Ahng-hayl ais)

MEMBER OF THE ASSOCIATED PRESS
The Associated Press is exclusively entitled to the use for republication of all news credited to it or not otherwise credited in this paper and also all local news published here within.

The Times aims at all times to be accurate in every published statement of fact. Readers who discover any important inaccuracy of statement will confer a favor by calling attention of the Editorial Department to the error.

KEEPING AT IT
Success is easier to a man who has learned to cut out a lot of lost motion and waste little of his time.

STERN CONVICTION
One might imagine that a man with positive convictions would be in jail, but all the men who should be convicted are not behind the bars—positively not.

LEND A HAND
"Talks Planned to Aid Mothers with Children" reads a headline. That's all right; but there are a lot of more effective ways of aiding such mothers.

TIME IS NOTHING
It takes sixteen years to complete the course at the University of Cairo, in Egypt. In that time a student should be able to acquire a lot of college yells.

PEACE THAT HURTS
Ben Franklin said that there never was a good war or a bad peace, but there are citizens in Germany and other lands who will not accept the verdict of the philosopher without some protest.

BEAR IT IN MIND
There are a lot of men who can remember the wife's name, but who cannot recall the number of the car, although they go out with it oftener than they do with the wife.

THEY SHOULD BLUSH
Fifteen hundred and twenty-four persons were set free from their matrimonial bonds in Los Angeles last month—quite a few of whom will soon again be blushing brides and bridegrooms.

MEMORIAL DAY
It isn't too early to be making your plans for Decoration Day. Will you show your reverence for our heroic dead this year by attending a prize fight, a double-header or an automobile race?

PRETENDERS
We Americans generally smile when we read of "pretenders" to the governmental headship of European countries. Still, in our own country we have Democratic candidates for Governor in California and Republican candidates in Texas.

KINDNESS IN KIDS
One community is trying to prove that the way to bring up a boy with a constant feeling of kindness to dumb animals is to provide him with a dog. If the child mind begins with an affection for a pup it will be considerate of tigers and elephants in after life.

HIGH FINANCE
A California banker is in trouble because he charged a commission of $5000 on a $35,000 loan. Under the law this is said to be more than the traffic will bear and is not held to be good form in exclusive circles.

FOOD UNNECESSARY
An expert predicts that in three generations the population of the world will double and there won't be food enough to go around. But with imitation foods being invented and substituted for the real things as fast as they are that shouldn't make a bit of difference.

GOING UP
Congress has passed a bill which carries an air program calling for 2200 planes of various kinds and requiring a personnel of 1600 officers and 15,000 men. This provides a flying force proportionately greater than the peace strength of the Army and Navy. It at least nullifies a lot of the criticism to the effect that Uncle Sam is a dub in the air.

NO STREET CARS
Dispatches tell that the whole State of Wyoming is now without a trolley line. There had been street-car systems in the cities of Sheridan and Cheyenne, but both have quit. There was no way of running them at a profit and they simply had to cease operation. Motor busses are taking care of the transportation problems as they are found, but the trolley lines seem to be gone forever so far as the State of Wyoming is concerned. There doesn't appear to be any help for it.

LEAVING THE JOB
The strike bulletins of the British unionists are all much of the same tenor—somebody has quit working or some group stands like a stone wall against the pleading of the women that they return to their tasks. To the union leader the great and overmastering thought is that he is able to command his underlings that they leave their jobs. At one time a man who had work was thought to be rather lucky, but the big thing with the union boss is that he can require his "comrades" to check out on their jobs and give up the only legitimate source of income they have.

METHODS THAT WIN
Faith in the ability of Los Angeles to gain in the next few years that place in the commercial sun which destiny has marked for her has moved our merchants and manufacturers to make an extraordinary effort to strengthen trade relationships with all the Western States. This will be promoted by means of the great Industrial and Trade Exposition to be given under the auspices of the Chamber of Commerce from August 16 to 22 in the Shrine Auditorium here.

Designed to attract attention to the wealth of the natural and manufactured products of the Southland as well as to its triumphs in the field of horticulture, the exposition will act as a great stimulus to local industry. At the same time it will be of tremendous value to the whole West, as it will afford an opportunity to outside buyers and sellers of all manner of products to gain a firmer trade foothold in Southern California. The mutual advantages of such an exposition and the getting together of the representatives of so many industries and trades is best understood by those modern economists who have studied co-operative marketing both in local fields and as between communities near and remote.

The promoters of this exposition are not actuated by merely selfish considerations. Nationally sold products, including many not originated here, will be on exhibition, as well as those of Southern California. Virtually, every field of trade and industry in the country will be called upon to participate, and nearly 1000 firms will have a chance for representation. At the rate at which the Chamber of Commerce is now signing up exhibitors every inch of space in the exposition will be taken. Word has been received from commercial and industrial organizations in many places showing due appreciation of the value of this great co-operative merchandising plan, the most important and far-reaching ever presented by any western city. Quick responses have been received from many of the 16,000 buyers that have been invited to attend.

In a large sense the exposition will be educational. It will show how the buyers in Western States will save time and money by sending their orders here to the distributors of nationally sold products instead of sending them to the East. Practical distribution will be illustrated in many ways, and new ideas of marketing will be disseminated.

A greater outlet for our industrial products is needed, and it is by such means as this exposition and practical auxiliary efforts that it will be provided. The extent, variety and cumulative result of the movement of Los Angeles into the field of industry have furnished one of the most amazing chapters in the history of American development. From 150 factories in 1900 the number has risen to over 6000, with an output of over $1,000,000,000 a year and a pay roll of $300,000,000. Our manufacturers are progressive. They are reaching out for markets everywhere. Their future is most promising. There is every indication that the industrial center of the nation will shift to Los Angeles, now a great seaport city, and this will have much to do with transferring the American theater of commercial activity from the Atlantic to the Pacific, which surely will be witnessed before the passage of many years.

OSCAR SOLOMON STRAUS
Public spirit of a high and noble order was the quality which made the name of Oscar Solomon Straus a noted and popular one throughout the land. By his death in his seventy-sixth year this country loses one of its foremost Hebrew citizens.

Coming to this country a poor immigrant boy, Oscar Straus rose by his own efforts to a place of wealth and power and became a social and political leader in New York, as well as a philanthropist of note. His splendid efforts for humanity were recognized in a national way. He was given diplomatic posts of a very important and responsible nature and because of his success in pursuing the duties in connection with them he has been called the American Disraeli. Indeed, his diplomatic faculty was comparable in a way with that of the great Briton.

He shone in whatever field of activity he entered, whether that of lawyer, merchant, financier or diplomat. Theodore Roosevelt had a warm admiration for him, and so did Woodrow Wilson. Roosevelt made him a member of his Cabinet, the first Jew to occupy such a position in this country. This was after he had served in a memorable way as Minister to Turkey and had been a member of the Court of Arbitration at The Hague. His Cabinet post was that of Secretary of Commerce and Labor, which he filled with credit and distinction.

As a politician Mr. Straus never was accused of narrow partisanship, but was admired for his tolerance and magnanimity. His demise is a distinct loss to a country which he loved and honored and which he served most loyally and efficiently.

COOLIDGE ECONOMY
Having filled his fountain pen with a good quality of veto ink, President Coolidge is now ready for those $400,000,000 special appropriation bills which are being groomed for passage in the closing hours of Congress. At his recent White House breakfast to Republican Senators and Representatives the President made it plain that he was disturbed over the number of these appropriation bills, and, while he admitted that some of them were worthy measures, he made it clear that this is not the time for the country to indulge in lavish expenditure on projects for which there is no crying need.

All that has been done in the way of tax reduction by the administration during the past six months would go for naught if the country had to face a deficit next fall, and income taxes might go higher than they have been during recent years. It is, therefore, well for Congress to heed the President's warning not to rush through bills that would swamp the Treasury.

However, so much hostility has been developed among certain national legislators to the President's plan of economy that there is danger the wastrels may have their way. Bull-headed Democrats and ironclad irreconcilables have joined to bleed the taxpayers. The combination is rather a strong one and may do much mischief.

The President is opposed to the creation of more Federal commissions. He believes that they lead to the worst form of bureaucracy and prevent the administration from carrying out its policies. The arbitrary acts of the Shipping Board, Federal Trade Commission and Tariff Commission, all of which are independent bodies, have embarrassed him at times. His views on commissions and bureaus were made known at the White House recently on the occasion of the presentation of the opinions of a House committee that is preparing radio bills and discussing others of like nature pending in the House and Senate. A Senate bill proposes to take all power over radio from the Secretary of Commerce and give it to a new body similar to the Interstate Commerce Commission. Believing that there would be less friction over radio control and more economical operation if the Secretary of Commerce had radio matters fully in hand, the President favors a House bill framed for that purpose.

Federal officials should work in harmony with the Chief Executive, and if independent commissions do not thus operate, the fewer of them the better. The creation of new officials and the payment of high salaries to them and their assistants always adds to the burden of taxation. It doubtless would be just as serviceable to the public if radio were placed under a Cabinet officer—an efficient man like Secretary Hoover, who has proved his economic ability and efficiency.

The government audit must not be put in red ink at the end of the next fiscal year, and it will not be if the President has his way.

DAMP DISASTERS
The recent toll of life and limb on the city streets for one day of twenty-four hours was thirty-eight. This is the record as far back as the statistics go. If it keeps up there will have to be a new Hall of Records.

The chief causes assigned were wet streets and wet drivers. The auto seems to have indigenous antipathy to anything wet, whether on top or underneath.

The truth is motor cars had to wait for ages until the world should dry up sufficiently for them to travel at all. A skidding driver seems to be even more deadly than a skidding wheel.

It is also true that the one dry nation has been entrusted with more autos than any other. The motor may not have helped make the country dry; but it will do much to keep it so.

Wet streets and wet drivers are the menace of the highways. Possibly a few more innocent pedestrians immolated upon the altars of old King Booze will help tighten up the laws to suit the tightest person abroad.

The man who gets "lit up" for the fun of it at the function ought to be "sent up" for the safety of it on the street. When a man gets "lit up" he is likely to damage more than the Constitution.

Chains are one of the cures for wet streets and they are equally effective as a cure for driving drunks. A chain with a ball at the end of it will also keep a driver from skidding.

Wet streets may not always be avoided; but wet drivers have no alibi. A careening car drunk at the top is not a joke—it is a disaster. It ought to be sirened out of society to save the race from becoming extinct.

PROPHET BORAH
In an article on "The Farmers' Real Grievance" the New York World gives Senator Borah credit for having spurred up Congress in the matter of farm relief legislation, making it appear that to the Idaho solon belongs whatever praise is due for the effort to assist the agriculturists of the country out of their present plight. The same article charges the government with having subsidized manufacturing at the expense of agriculture and says that the farmer's real grievance is with the protective tariff.

Except that Senator Borah has done nothing in the way of preparing, projecting or inspiring farm-relief legislation, that the government is not subsidizing manufacturing, but is preparing in the most elaborate way to subsidize agriculture and that the farmer and everybody else in the country would be in a far worse way if there were no protective tariff, the World's statement of the case is fair and reasonable.

From what appears by the Washington reports, all that Senator Borah has done for farm relief has been to mutter a prophecy that, unless Congress passes a measure of that nature now, "something disastrous will happen next fall." But, as the whole country knows that President Coolidge began to advocate farm relief months ago, that he is pressing upon Congress the adoption of the $1,000,000,000 loan bill to finance co-operative marketing, that to him belongs full credit for the conception of the measure and that the bill now has an excellent chance of passage, Senator Borah's prophecy of what may happen may be set down as idle talk. He speaks of probable disaster, but in the light of what is being done at Washington for the farmer, nothing more disastrous is likely to happen than the loss of Senator Borah's powers of speech because of the overexercise of his vocal organs, which national calamity, along with the total loss of his gift of prophecy, the country probably would be able to bear with calm fortitude and patient resignation.

CAREERS FOR GIRLS
Girls who are so enamored of the idea of "careers" as not to be enamored of anything else probably will give no heed to the recent dictum of Gov. Nellie Ross of Wyoming that "no career for a woman is as glorious or satisfying as that which wifehood and motherhood offer" and that "it is there she fulfills her highest destiny."

If it could be seen through her rouge, the expression of the average young woman who fancies herself a movie queen, a judge or a Senator would be easy to visualize when she reads Gov. Nellie's old-fashioned dictum. One can hear the aforesaid ambitious young woman exclaim "Piffle!" or "Applesauce!" None would prove so treasonable to herself as to remark, "She said a mouthful that time."

But why should Mrs. Ross, who has had a gubernatorial experience and who also knows what it means to be a wife and mother, say that wifehood and motherhood are preferable to anything to be won by a woman in the field of politics or elsewhere if this statement were not based upon sincere conviction? She says of the Governor's mansion at Cheyenne, where she has been luxuriously housed for three years, "It is not like my modest home where I lived from the early days of my marriage and where my children grew up." She confesses that she "misses something, the old fireplace most of all."

But what Gov. Nellie says, though it is practically what many others of her sex have been saying right along, will have no deterrent effect upon the girl just out of college, whose lovely blue, brown or gray eyes are fixed upon a career and whose lily white hand, in her own determined view of it, never was meant for cradle-rocking, dishwashing or darning.

THE NEW JERUSALEM
The subdividers have broken into the Holy Land. They are laying out two or three new towns—one of them a seaport—and are conducting operations along lines familiar to dwellers in California and Florida. They are not sacrilegious. They haven't yet got to the point where they are uprooting landmarks, but there is no assurance that they will always be thus considerate. A modern subdivider is quite capable of zoning Bethlehem for business or putting a scenic railway on the Mount of Olives.

WORTH THE MONEY
The lines East have made a cut of five hours in the time of their best trains to California, but in the doing they have added $10 to the fare. This is at the rate of $2 an hour, but it is worth it. Speeding up the going to lovely Los Angeles is worth $2 an hour of any man's money. There hasn't been a kick yet.

A Hard Nut to Crack!

[Protected by George Matthew Adams]

PEN POINTS

The sun never sets on American loans.

Among the world's great reformers is rheumatism.

If only they would warm up the bleachers as well as the pitchers.

One explanation of crime may be too little hanging and too much hanging fire.

Man's inhumanity to man makes thousands yearn to drive from the back seat.

Why shouldn't Wales tumble at times? All royalty has come down off its high horse.

It may not be ambition that makes a man succeed. It may be desperation and the stork.

About all there is to running a newspaper in a village is to ask central what she knows.

A man isn't old while he remembers the tingling joy of sailing a rock through a window.

Our idea of high adventure would be an umpire bawling out Mussolini for failure to touch third.

People must be growing better. Preachers don't feel constrained to tell them so much about hell.

Another advantage in having a stenographer is that you can use big words you don't know how to spell.

Still, man doesn't really need a conscience as long as the neighbors have one.

Helpful hint: If you're good nearly all the time occasional naughtiness affords a lot more thrill.

The things most beneficial to an old town are young men and a few fires in the right places.

Well, approving the Italian debt settlement merely expressed a willingness to expect nothing from the turnip but turnip juice.

Joke: Artists, who haven't improved on the work of the ancients, feeling superior to business men who have created 1,000,000 wonders.

Correct this sentence: "She pets and coddles her husband," said the woman, "but it hasn't made him at all babyish."

It is easier for some girls to win admirers than it is for them to capture a husband.

The only way to account for some marriages is on the principle that misery loves company.

As a woman grows older she is perfectly willing to put off till tomorrow the birthday she can celebrate today.

Notwithstanding a woman's fondness for bargains, nothing makes her madder than the suggestion that she is wearing one of them.

THE DISCOMFORTING SEX

BY BAILEY MILLARD

"Why don't you get married?" I asked a bachelor friend of mine, a man of forty who lived in an apartment that suggested wealth and luxury and yet was not so very large and luxurious, though it had some good rugs and pictures and there was a costly piece of silver on the shelf.

My friend cocked his feet upon a chair, leaned back and blew out with a puff of cigar smoke:

"Too comfortable."

"You mean that a wife would be a disturbing influence in your life?" I asked.

"Absolutely. Surest thing you know. She would be just that. Now in this shack I can do as I please—place the chairs and tables this way or that, have no floor pillows to tumble over, and leave things lying around any old way. If I were married I'd have to pick up those shoes now and put them in the closet, or she might do it with a resigned look and a neat bit of satire. And that ash tray and those books would have to be in some place I didn't want to have them, and where they wouldn't be handy.'

"But some wives aren't so particular," I suggested.

"Most of them are, I'm afraid I might get a wife like Brown's. She has just one object in life, and that is to make him and all the rest of the family uncomfortable. Brown has got so he hates to go home, and I don't blame him. When he's in the house he can't do a single thing that's right. If she can't find anything else to object to it's the way he uses his napkin or drinks his coffee. She's lecturing him half the time about trivial and immaterial things. She makes him jump through the hoop all right As for me, I'm a mighty poor hoop-jumper."

"But all women aren't like that," I objected.

"What you say may be true, but I doubt it. You never can tell. Now look at Brown. He didn't dream he was getting one of those uncomfortable ones. She didn't begin to play the disciplinarian act until they had been married a few months. After that period of probation it was Tidy-Up Week all the year 'round."

A few flecks from his cigar fell upon the dark Persian rug. He looked at the gray litter calmly.

"If that had happened in Brown's house it would have been nothing short of a cataclysm, with the accent on the 'cat.' She would have made him feel like a felon, and he would have had to brush it up instanter. As I say, Brown didn't know he was going to be let in for all that discipline. Hadn't the remotest idea. Never would have married her or any other woman had he suspected she would turn out to be so infernally beat upon making him uncomfortable. That's what it amounts to. That's her whole object in life. They can't go out in their car together but she is constantly checking him up for all sorts of things. I've been out with them, and I know. Gives me the willies. You can have all the high-powered man-regulators you want. You can have the woman who warns you at every crossing of some misdemeanor or malfeasance you are committing or about to commit, or of some wrong direction you are taking—the woman who doesn't see why you can't stop anywhere instantly, or park here or there, or turn the corner just so. But you must excuse me for not wanting to become a nice little rubber doormat.

"And the poor children," he went on—"three hustling, rollicking boys. They can do nothing right either. She's at them all the time. If she finds a sticky door handle or a few peanut shells on the floor she goes on the rampage, and they run for the open air."

"But you were a boy once," I ventured. "You probably have forgotten—"

"No, I haven't. I was made uncomfortable at home, as most boys are, but not so much as the boy of today. I had a good mother. All mothers are good. Also they can be thorns in the flesh of high-spirited childhood. How do they get that way? It's an inscrutable mystery. But men ought to understand these things by this time Any man who has the slightest notion of freedom wouldn't hitch up with a modern woman on a bet of a million to one."

"You may change your mind."

"When I get married it will be to a woman who is deaf, dumb and blind, and to whom a whiff of smoke from my strongest old pipe is the breath of heaven. Any other kind of a wife would want to discipline me, and I abominate the idea of being disciplined."

That settled that. Only it didn't. Six months later I received a beautifully engraved invitation to my confirmed bachelor's wedding. The bride was pretty, and had full possession of her five senses, also of the groom. She had a keen sense, too, of how a wedding should be conducted. It had to be a church affair, though he had stated a preference for having the ceremony performed quietly by a justice of the peace.

When I congratulated them he grinned solemnly, and mumbled something I didn't catch.

"We're going to Coronado," the bride undertoned. "Charley wanted to take me to the Yosemite, but I said it was too quiet at this time of year. Oh, Charley, your tie is twisted. I'll have to teach you how to make a proper knot."

It was beginning. Already he was looking, and doubtless feeling, quite uncomfortable.

DWELLING PLACE

I built you a house of shining words,
To stand on a hilltop high,
Where in and out, like singing birds,
My thoughts of you might fly.

Now all my songs are sung at last,
And the house is empty quite;
But I don't mind—for I have you fast
Safe in my heart tonight.

MRS. GUY BUSH.

There are exceptions to all rules and some people spend all their lives taking exceptions.

LETTERS TO The Times

On Ninth Street

LOS ANGELES, April [illegible]
the Editor of The Times: [illegible]
thing must be done to relieve
congestion on Ninth street
open up that vast [illegible]
Main. An artery must be
to carry the traffic that
into Tenth street—to take
through traffic a Tenth-street
must be carried out. It is
and pressing importance.
should be no controversy as to
advisability of a Tenth-street

Is the old proposed plan
cut from Tenth and Main to
and San Pedro the logical
with regard to the best
of the city and most
to the people east of Main
Any unprejudiced engineer
knowledge of city planning
tell you that it would be
to find a worse route.

The "American Way" as
called, is intended to be a
wide cross-city boulevard,
the greatest possible
fic, to dispose of
It should be electrified
as absolutely necessary
gestion—should be free
traps. Naturally, it should
just as little property as
lutely necessary.

The old plan would cut a
swath from Main street
substantial (we and the
buildings. There are two
on both Ninth and San Pedro
a yellow car line on
Besides this naturally
section there are two
turns. From San Pedro
to Central avenue the
already highly congested
would happen if thousands
hicles of through traffic
added?

Ninth street should
be widened regardless
Tenth-street plan. It
100 feet wide now. The
street plan would
street property owners
benefit them. Ninth
great business street—
fined to be a far greater
is already congested with
traffic.

The alternate plan would
enormous value by opening
through street (in a district
very poorly fed by a
of cut-up streets. That
through streets from
Twelfth.

The new plan would
three-story buildings, only
important two-story buildings
one small one-story building

A large number of property
ers in that important district
the vast benefits that would
crue from opening another
and they sincerely hope the
City Council will see the
in the same light.

LYSTON B. KNIGHT

Religion and Gangs

LOS ANGELES, May [illegible]
the Editor of The Times: I
very much interested in read
ing the attitude toward the
station project of Aimee S
McPherson, the evangelist
that of some of our big
men who opposed the pro
curry favor with the ad
because they were afraid of

Mrs. McPherson was
ing most of the
when she got back, two
days before the
jumped into the fight and
tainly made it hot for
who were trying to put
railroads over on Los

It took a lot of
woman in Mrs. McPherson
tion to stand up in the
fight the biggest and most
ful influences in Southern
nia as she did. She could
easily have kept quiet and
would have thought more
of her for it. That was a
lot of our "big people"
were privately for the
tion, but who were afraid
railroads. But it doesn't
be Mrs. McPherson's way
quiet when she has real
tions.

I don't know much about
kind of religion Mrs. McPherson
preaches or any other kind of
matter of that, but if she
gives her the strength
spunk to fight for what
lieves is right instead of
or taking the other side
ness reasons," why I think
of our business men would
little better for some of it.

A. N. LEATHERBY

Criminal Privileges

ANAHEIM, April [illegible]
Editor of The Times: I
sense of some of our
cials to refuse even
Phillips should raise a
hallelujahs from the
sooner criminals have
no privileges about
much sooner will our
spected.

Try This One at Home

A feature of a
building is a
Indianapolis
were permitted to
baths on certain
the week if they
own towels.

One morning after the
period two boys were
principal, and
they had no
contain towels. The
towels has been
shower room, the
where are your

The boys looked at
hesitated, and finally
"Well, we
this morning
baths, lazy
til I get
him around

[Indianapolis News]

MONDAY MORNING.

ARTHRITIS

One of the most dangerous diseases, accompanied by terrific pain and finally results in turning animal tissue into bone. Very serious and dangerous. Now being successfully treated with our special Biological Diet and electro magnetism through the

"Endo" Electro-Magnetic Circle

Thousands finding relief. Be sure to come in for a free treatment or let us give you a free treatment at your home without obligation on your part.

FREE

A book on rejuvenation that has saved hundreds on the road to health. Why not you? Write for it today.

Endo Laboratories, Inc.
716 Wright & Callender Bldg.
4th & Hill Sts., Los Angeles
Phone Tucker 3873

FACTS SHOW THIS CITY'S PER-MAN-ENT PROS-PER-ITY

MANUFACTURES, AGRICULTURE, PETROLEUM, the HARBOR—there are many bases upon which rests the permanent growth and prosperity of Los Angeles.

The Department of Research and Service of the Security Bank prepares, annually, an "Industrial Summary" which presents statistics and charts of economic Los Angeles.

This year's issue shows substantial gains. Copies have been placed in the hands of several thousand business men. A few extra copies are available for those interested who have not received copies through the mail.

Know the facts about Los Angeles as this Bank knows them and you will realize why Security Bank is optimistic.

SECURITY TRUST & SAVINGS BANK
49 Locations, All in the Los Angeles Metropolitan District.

Stiff neck
Rub it with
BAUME BENGUE
ANALGESIQUE (SAY BEN-GAY)

Times Want Ads
"First in Numbers"
"Fastest in Growth"

MFORTING SEX

LEY MILLARD

?" I asked a bachelor friend of mine— in apartment that suggested amplitude rery large and luxurious, though he had d there was a costly piece of cloisonne

LETTERS TO The Times

On Ninth Street

LOS ANGELES, April 30.—[To the Editor of The Times:] Something must be done to relieve the congestion on Ninth street and to open up that vast district east of Main. An artery must be created to carry the traffic that will flow into Tenth street—to take care of through traffic a Tenth-street plan must be carried out. It is of vital and pressing importance. There should be no controversy as to the advisability of a Tenth-street plan.

Is the old proposed Ninth-street cut from Tenth and Main to Ninth and San Pedro the logical plan with regard to the best interests of the city and more particularly to the people east of Main street? Any unprejudiced engineer with a knowledge of city planning would tell you that it would be difficult to find a worse route.

The "American Way," as it is called, is intended to be a great wide cross-city boulevard, to carry the greatest possible bulk of traffic, to dispose of through traffic. It should be obstructed as little as absolutely necessary by congestion—should be devoid of dead traps. Naturally, it should discharge just as little property as is absolutely necessary.

The old plan would cut a wide swath from Main street through substantial two and three-story buildings. There are red car lines on both Ninth and San Pedro and a yellow car line on San Pedro. Besides this naturally bad traffic section there are two car-line turns. From San Pedro then on to Central avenue the district is already highly congested. What would happen if thousands of vehicles of through traffic should be added?

Ninth street should eventually be widened regardless of the Tenth-street plan. It should be 100 feet wide now. The old Ninth-street plan would harm Ninth-street property owners rather than benefit them. Ninth is already a great business street—it is destined to be a far greater one. It is already congested with local traffic.

The alternate plan would create enormous value by opening up a through street in a district now very poorly fed by a hodge-podge of cut-up streets. There are no through streets from Ninth to Twelfth.

The new plan would cut no three-story buildings, only six or seven important two-story buildings and one small one-story building.

A large number of property owners in that important district want the vast benefits that would accrue from opening another artery, and they sincerely hope that the City Council will see the matter in the same light.

LYSTON S. BLACK.

Religion and Courage

LOS ANGELES, May 6.—[To the Editor of The Times: I was very much interested in commenting the attitude toward the naturalization project of Aimee Semple McPherson, the evangelist, with that of some of our big business men who opposed the project to curry favor with the railroads because they were afraid of them.

Mrs. McPherson was away during most of the campaign, but when she got back, two or three days before the election, she jumped into the fight and she certainly made it hot for the people who were trying to put the railroads over on Los Angeles.

It took a lot of courage for a woman in Mrs. McPherson's position to stand up in the open and fight the biggest and most powerful influences in Southern California as she did. She could just as easily have kept quiet and nobody would have thought any the less of her for it. That was what a lot of our "big people" did who were privately for the union station, but who were afraid of the railroads. But it doesn't seem to be Mrs. McPherson's way to be quiet when she has real convictions.

I don't know much about the kind of religion Mrs. McPherson preaches or any other kind for that matter of that, but if that is what gives her the strength and the spunk to fight for what she believes is right instead of hiding or taking the other side for "business reasons," why I think some of our business men might be a little better for some of her religion.

A. N. LEATHERBURY.

Criminal Privileges

ANAHEIM, April 26.—[To the Editor of The Times:] The public sense of some of our public officials to refuse release to Chief Phillips should raise a chorus of hallelujahs from the public. The sooner criminals know there are no privileges ahead for them the much sooner will our laws be respected.

J. L.

Try This One at Home

A feature of a modern school building is a shower room. Pupils of Indianapolis grade schools formerly were permitted to take shower baths on certain mornings during the week if they provided their own towels.

One morning after the gym period two boys reported to the principal, and she noticed that they had no bundles that might contain towels. Thinking the towels had been left loose in the shower room, she inquired, "Boys, where are your towels?"

The boys looked at each other, hesitated, and finally one said: "Well, we both forgot our towels this morning, so after we had our baths, lazy chased me around and till I got dry, and then I chased him around until he got dry."—[Indianapolis News.

ARTHRITIS

One of the most dangerous diseases, accompanied by terrific pain and finally results in turning animal tissue into bone. Very serious and dangerous. Now being successfully treated with our special Biological Diet and electric magnetism through the

"Endo" Electro-Magnetic Circle

Thousands finding relief. Be sure to consult us for a free treatment or let us give you a free treatment at your home without obligation on your part.

FREE

A book on information that has saved hundreds on the road to health. Why not you? Write for it today.

Endo Laboratories, Inc.
716 Wright & Callender Bldg.
6th & Hill Sts., Los Angeles
Phone TRinity 2075

FACTS SHOW THIS CITY'S PER-MAN-ENT PROS-PER-ITY

MANUFACTURES, AGRICULTURE, PETROLEUM, the HARBOR—there are many bases upon which rests the permanent growth and prosperity of Los Angeles.

The Department of Research and Service of the Security Bank presents, annually, an "Industrial Summary" which presents statistics and charts of economic Los Angeles.

This year's issue shows substantial gains. Copies have been placed in the hands of several thousand business men. A few extra copies are available for those interested who have not received copies through the mail.

Know the facts about Los Angeles as this Bank knows them and you will realize why Security Bank is optimistic.

SECURITY TRUST & SAVINGS BANK
19 Locations, All in the Los Angeles Metropolitan District.

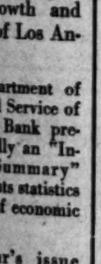

Times Want Ads
"First in Numbers"
"Fastest in Growth"

DUAL PROGRAM STUDIO EVENT

KHJ Features Mother's Day and Orange Show

New Voices on Air Waves in Sunday Concert

Reception at Orpheum for Radio Pianist

BY PAUL SHEEDY

The tower studio of KHJ last night had a dual celebration, with the program jointly honoring Mother's Day and celebrating the opening Thursday of the sixth annual California Valencia Orange Show at Anaheim. From 8 until after 10 p.m. the air was filled with a wide variety of vocal and instrumental selections, interspersed with a number of readings particularly appropriate to the day. The entire studio was a bower of flowers, brought to the station and arranged by Annie Lawrence Wheeler, the "Flower Lady of KHJ."

Sara Carlin, known to all Radioland for her brilliant soprano voice, opened the program with a beautiful solo, followed by the talented Monrovia Trio in instrumental selections, then poems in honor of "Mother's Day" by "Mother" Trevor and Emmie Matt Rush. Marjorie E. Bauer sang a group of mezzo soprano solos during the concert, which introduced Miss E. Jurgens, a new violinist, who scored an immediate success. Later, the California Harmonica Four presented a group of excellent compositions, with accompaniments and piano solos by Mona Content, the studio's concert pianist. Maryjean Thatcher was also a featured pianist of the evening, being warmly praised for her work. Toward the end of the program the Orpheus Four male quartet gave their weekly responses to written request numbers, reviving another group of the melodious old airs that now are almost forgotten.

The regular Sunday afternoon Masonic service program from 4 to 5 p.m. was featured by three striking addresses, given by William A. Schreiber on "Individualism of Masonry;" Sloan Pitzer, on "Character Building," and Reynold E. Blight on "Reverence." During the intervals between the talks the Alhambra Syncopators, under the direction of Charles W. Seibel, gave an excellent musical program.

A portion of the address given by Mr. Schrieber is as follows:

"For years the institutions of the world have developed a marked tendency toward consolidation and concentration. Resocialization and collectivism are in the air. In government there has been a definite tendency toward centralization, accentuated notably since the great war. In industry, we have witnessed great combinations of capital and great unity of effort and labor. It must seem strange, therefore, that any organization, presumably in keeping with the times, should demonstrate a spirit of individualism and should preach a doctrine that the world appears to have discarded.

"But when we consider the Masonic institution we must remember that Masonry does not deal with any political systems nor is it concerned with any economic or industrial theory of organization. It has never attempted to do other than teach individualism. It has never had any other aim than the development of the highest powers in the individual.

"Masonry is indeed the most individualistic of all organizations in existence. All of its teachings stress the necessity of individual development. The initiate is raised from the level of dependency to the perpendicular of true manhood. By implements of architecture, by the tools of Masonry, there is impressed upon his mind great fundamental, moral principles, which lies at the foundation of true and distinctive character building.

"By the plumb of the operative Mason, he is taught to walk uprightly in his several stations before God and man. The rule of the Mason directs him in the undeviating discharge of all his duties. It requires him to press forward in the straight path of the right and truth without inclining to the one hand or the other. He is taught to act upon the square and to regulate his every act and to let his conduct be governed by the principles of morality and virtue."

The rapid growth in interest in harmonica playing here in Los Angeles was demonstrated Saturday when Charles D. McRoy, well known in Radioland, was appointed director of the harmonica bands of the city for the playgrounds, with an active program laid out for the children. Contests are to be held at all of the plots, with final competion held the 22nd inst. at Polytechnic High School. Plans are made for organizations similar to those in the East, where Philadelphia alone boasts of a harmonica band of 1200 players.

Radio will make its first bow at the Orpheum today when artists, announcers and other knights of the ether waves attend the radio matinee in honor of Harry M. Snodgrass, "king of the ivories" and one of America's favorite radio entertainers, from station WOS, Jefferson City, Mo., who with the assistance of J. M. Witten, prize-winning announcer from the same station, is one of the headlined features.

Besides being an opportunity for Los Angeles radio people to greet one of their most notable stars of the air, this matinee also marksning Committee will consider the the first appearance on the Or- matter this afternoon.

"King of the Ivories" in City

Harry M. Snodgrass, Radio Star, Plays on Stage

pheum of any radio artist. Snodgrass has set a precedent which proves that radio talent is not only acceptable but welcomed by the public when it makes its appearance on the vaudeville stage.

KHJ will be represented by E. K. Barnes, KFWB will send Charile Weilman with his familiar "Don't Go 'Way Folks," Bill Hatch and his orchestra and Mabel Leonard. Other personages of the radio will come from other stations to greet Harry M. Snodgrass.

K-H-J The Times AND OTHER LOCAL STATIONS

7 to 7:15 a.m. Daily setting-up exercises by Prof. Barclay L. Severns.

12:30 to 1:30 p.m. News items; James Neill Northe, tenor; Roger Neal, ukulele; Piggly Wiggly Girls trio.

Silent remainder of day.

7 to 8 a.m.

KHJ (405.2)—Setting-up exercises by Prof. Barclay L. Severns.
KNX (337)—Morning gym class.
KFO (428.3)—Daily dance exercises.
KOO (361.2)—Health training exercises; Pay close.
KRE (256)—Good thought service.
KGW (491.5)—Physical culture exercises.

8 to 9 a.m.

KNX (337)—Devotional talk; time signals.
KTBI (294)—Devotional hour.
KOO (361.2)—Health-training exercises. Chaerio talk.

9 to 10 a.m.

KNX (337)—Shopping news.
KMTR (238)—Dad's Hour; time signals.

10 to 11 a.m.

KNX (337)—Home service talk: Town Crier.
KFO (428.3)—Amusement information; markets; weather.

11 a.m. to 12 noon

KFWB (252)—Domestic shopping news.
KOO (361.2)—Luncheon concert.

12 noon to 1 p.m.

KHJ (405.2)—Music.
KNX (337)—Leighton's Arcade Cafeteria orchestra.
KFO (428.3)—Time signals; Scripture readings.
KOO (361.2)—Time signals; weather reports; concert.
KNRC (508)—Orchestra.

1 to 2 p.m.

KNX (337)—The Book Worm. The Village Gossip.
KNRC (508)—Blue Monday musicals.
KFO (428.3)—Fairmont Hotel orchestra.
KOO (361.2)—Stock reports.

2 to 3 p.m.

KNX (337)—Radio matinee.
KMTR (238)—Easy chair hour.
KTBI (294)—Inspirational hour.
KFON (232.4)—Municipal band concert.
KFO (428.3)—Matinee program.

3 to 4 p.m.

KNX (337)—Radio matinee.
KMTR (238)—Address.
KFON (232.4)—Municipal band concert.
KFO (428.3)—Concert.

4 to 5 p.m.

KNX (337)—Household hints.
KFSG (278.1)—Afternoon services.
KFON (232.4)—Press-Telegram news.
KFO (428.3)—Musical concert.
KOO (361.2)—St. Francis Hotel orchestra.

5 to 6 p.m.

KNX (337)—Kiddies' half hour. Leighton's Arcade Cafeteria orchestra. The Town Twister.
KFWB (252)—Children's hour by Big Brother.
KMTR (238)—Home hour.
KNRC (508)—Sheriff office reports.
KFO (428.3)—Children's hour stories.
KOO (361.2)—Aunt Betty stories. Music.

6 to 7 p.m.

KNX (337)—Travelogue. Atwater-Kent orchestra.
KFWB (252)—Dinner hour concert.
KMTR (238)—Courtesy concert.
KNRC (508)—Studio organ recital.
KFON (232.4)—Organ recital. Amusement bulletin.
KFO (428.3)—Stock markets. Amusement information. Bistro restaurant orchestra.
KOO (361.2)—Dinner concert. News items. Weather.
KFQZ (256)—Dinner concert.

7 to 8 p.m.

KNX (337)—Musical Program.
KFWB (252)—Music.
KMTR (238)—Lectures: Y.M.C.A. program.
KTBI (294)—Aunt Martha's children's hour.
KNRC (508)—Orchestra.
KFON (232.4)—Music.
KFO (428.3)—Orchestra.

8 to 9 p.m.

KNX (337)—Courtesy program.
KFWB (252)—Sponsored concert.
KMTR (238)—KMTR concert hour.
KFQZ (226)—Courtesy program.
KTBI (294)—Mexican program.
KNRC (508)—Orchestra.
KFON (232.4)—Press-Telegram studio program.
KFO (428.3)—Dance orchestra.
KOO (361.2)—Educational program.

9 to 10 p.m.

KNX (337)—Sponsored program.
KFWB (252)—Courtesy concert.
KMTR (238)—KMTR concert hour.
KFQZ (226)—Gaiety program.
KNRC (508)—Orchestra.
KFON (232.4)—Feature program.
KFO (428.3)—Simultaneous program from Los Angeles.
KOO (361.2)—Educational Program.

10 to 11 p.m.

KNX (337)—Consignt program.
KFWB (252)—Warner Brothers Revue.
KFON (232)—Musical program.
KFO (428.3)—Dance orchestra.
KFQZ (226)—Gaiety program.

11 p.m. to 12 Midnight

KFON (232)—Organ recital.
KNX (337)—Coconut Grove orchestra.

SHERMAN WAY UP TODAY

The City Council has received protests against the change of names to Van Nuys Boulevard of North Sherman Way. Sherman Way and South Sherman Way, from Gladstone avenue to Van Nuys Boulevard. The City Plan-

WILL VISIT EUROPE

Mrs. James F. Smith, wife of the chief investigator of the juvenile department of the District Attorney's office, will leave Los Angeles the 22nd inst. for an extended tour of Europe. Mrs. Smith expects to spend the summer in Paris and Strasburg, visiting her mother, Mrs. Theophile Erhar, in the latter city. Mrs. Smith will sail from New York June 2 on the French liner De Grasse for Havre. The Smiths reside at 4470 Maplewood avenue.

JUDGE TO BE LENIENT IN DEATH CASE

Morris Feinberg Will be Sentenced Today in Fatal Auto Crash

Morris Feinberg, victim of peculiar circumstances which resulted in his conviction on a charge of manslaughter, will appear in Judge Burnell's court today for sentence. Feinberg was found guilty after one of the shortest manslaughter trials on record here, but Judge Burnell indicated to the jury, after the verdict was returned, that he will not send the young man to San Quentin.

"This offense, I want you to know," said the court, "is not one of premeditated crime, but an accident. There are better ways of handling such cases; for instance the Preston School of Industry at Ione. This young man is not of a criminal type and such things should be considered."

Feinberg, the testimony showed, was going north in Mint Canyon one Sunday when he saw a car on fire. He stopped and helped put out the fire. The car was driven by Frank Kuentz. Later that night Feinberg was returning after dark. He suddenly saw a dark object in front of him, and then crashed into the car of Kuentz, who was struck and later died. Feinberg was astounded that he had caused the death of the man he had helped earlier in the day.

An Added Attraction

When having a vegetarian dinner, using fried eggplant as the main dish, serve tartar sauce with it. It adds a lot more interest to the meal.

WHERE TO BUY RADIO SETS

If you are interested in any particular make of "radio," and would like to know who sells it, call up the Los Angeles Times' new service department, "Direct-U," and the information will be promptly given. This department is not a selling service, no recommendations are given, no obligations are incurred on your part to make use of the information. "Direct-U" is maintained as a helpful, time-saving service for the benefit of Times readers.

Radio is only one of countless different articles whose names are kept on file together with names of dealers. Whatever you may be interested in—furniture, food products, toilet articles, electrical appliances, building materials, office equipment, etc.—if the article you seek has a trade-marked, branded or advertised name, "Direct-U" will tell where you may go see it, or where to write for information.

Call up Los Angeles Times, METropolitan 0700, and ask for —"Direct-U."

for LARGER WOMEN

From Schuman's Finest Stocks, 300 Ultra-Beautiful

GOWNS

Amazingly Reduced to

$29.50!

THINK of it! 300 of Schuman's finest gowns—the kind you ordinarily pay up to $65 for—amazingly reduced to $29.50! You can choose from elegant gowns of the finest romaine crepes, beautiful silk prints, sheer georgettes, exquisite combinations of georgette over silk—in Summer's most lovely colors. Smart youthful styles, ideally slenderizing. Reduced beyond any proportion we have ever offered.

They regularly sell at up to $65!

SCHUMAN'S
609 WEST SEVENTH STREET
Oppoair Robinson's

Sizes 38½ to 54½

"California's Pre-Eminent Store for Larger Women"

Pasadena Furniture Co.

May-A Month of Opportunities

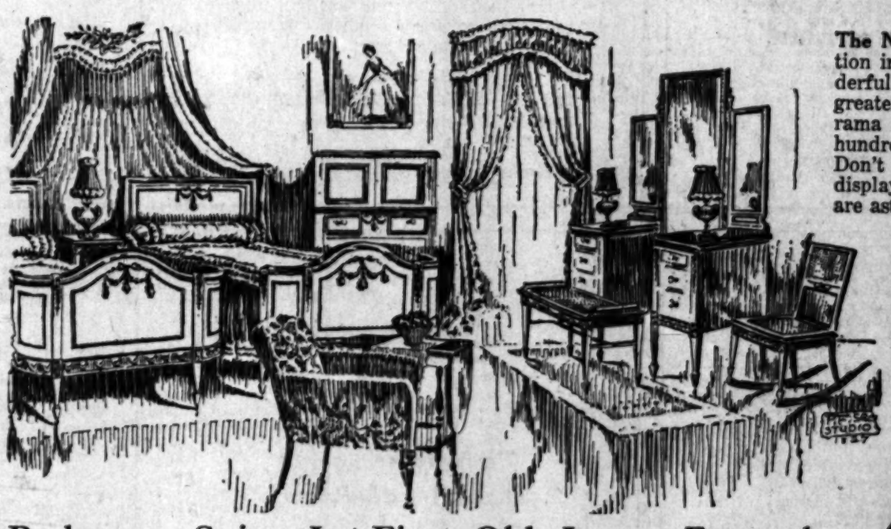

The New Furniture is an inspiration in variety and charm. Wonderful creations from the country's greatest furniture marts. A panorama of ideas and suggestions in hundreds of different tonal effects. Don't fail to see these exquisite displays . . . and truly the prices are astonishingly low.

Unusual Terms

High Back Arm Chair $49.00

Genuine mahogany arms and front legs. Spring seat and back beautifully upholstered in tapestry of needlepoint design. A Remarkable Value at $49.00
—Third Floor

Bedroom Suite In Fine Old Ivory Enamel

Design Exactly as Illustrated

Large variety of pieces from which to choose a group to meet your special requirements. Built entirely of hardwood, dustproof drawer construction. This suite is finished in the real old ivory enamel beautifully shaded and highlighted.

Pieces As Shown		Other pieces of the Suite	
3.3 Beds, Pair	$138.00	Night Stand	$21.50
Chifferobe	82.50	Beds, each	69.00
Vanity	139.00	Straight foot and cane panels	
Bench	17.50	Beds, each	79.00
Rocker	18.50	Bowfoot with cane panels	
4.6 Beds	69.00	44-in. Dresser	77.00
Same design as shown		48-in. Dresser	98.50
		Chest of Drawers	72.50
		Desk $37.50 Chair $17.50	

Arm Chair, Only $68

As Illustrated

A beautiful new chair in antique mahogany finish with the superb ornamentation of carved stretcher and top. Web bottom spring seat construction. Seat and back are upholstered in an imitation needlepoint tapestry of pleasing design and coloring.
—Third Floor

Consult Our Decorating Dept.

Complete line of new drapery and upholstery fabrics now on display.
—Sixth Floor

Spanish Desk, $65.00

Unusual design executed in genuine walnut and gumwood. Length 38 inches.
—Third Floor

Mahogany Secretary Priced Only, $60.00

Colonial design with three large drawers, commodious writing compartment and the book shelves are enclosed with glass doors.
An exceptional value at $60.00.
—Third Floor

Davenport in Mohair With Carved Base $130

Fine quality rose taupe mohair. Reversible seat cushions in silk damask. A wonderful value at the low price quoted.

Large Davenport in Taupe Frizette, $198

Excellent quality with reversible seat cushions in damask.

Mahogany Secretary Only, $49.00

Genuine mahogany veneer and gumwood. Three large drawers in desk. Good sized writing space. Two book shelves enclosed with glass. A value $49.00
—Third Floor

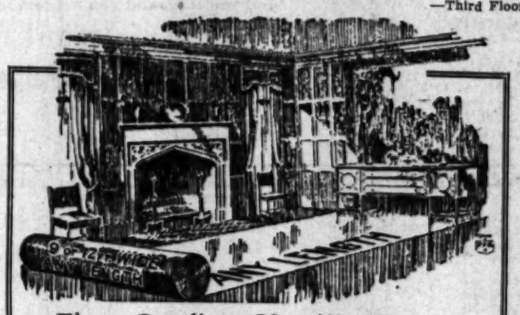

Fine Quality Chenille Carpet Now $9.95 Sq. Yd.

Former Price, $12.50 Sq. Yd.

Made especially for the Pasadena Furniture Company by one of the largest carpet mills. Finest quality and exclusive colors in sand and rose taupe. Widths—9.0, 10.6, 12.0, 13.6 and 15.0 ft.—Now Only $9.95 sq. yd.
—Seventh Floor

New Coxwell Chair, Specially priced $45

Attractively upholstered in tapestry and black velour. Deep resilient springs in the seat and back make it very comfortable.
Just 25 to sell at this very low price $45.
—Third Floor

New Spanish Dining Suite 9 Pcs. Complete, $396.50

Includes—Table, 8 ft., ext. 44x66-inch top, Buffet, Serving Console, 5 Side Chairs and 1 Arm Chair.
Spanish design with beautiful carving and excellent cabinet work. Genuine walnut veneer combined with hardwoods in a rich walnut finish. Highlighting in colors of antique red, and blue add an extra touch of the Spanish influence.
—Second Floor

Compare Our Values

Telephone Wakefield 1140

Pasadena FURNITURE CO.
The House of Better Values

532-542 East Colorado Street

Decorating Dept. 6th Floor

WRITE ADS — ZAIN AD-WRITING CONTEST — WIN PRIZES

Some Prize Ads in the Times-

Each of these interesting ads, written by a non-professional,

Prove It Backwards

Here is another way you can demonstrate to yourself, in your own motor, the unrivaled superiority of

RICHFIELD

"world's purest gasoline"

Use Richfield **exclusively** for a few days. Adjust your carburetor for its greatest efficiency—a lean, mileage-producing mixture, yet full of punch and power—

NOW, run your tank dry—fill it with some other—any other—brand of gasoline and try and get the same results.

Try and get 'em!

From then on you are 100% Richfield, no foolin'.

Safeway Stores

A feeling of confidence and security will come over you when you enter a "Safeway" Store. You may feel assured of courteous treatment, and know that the goods are what they are represented to be; it is appropriately named—"Safeway."

One Near Your Home

Brininstool's Paints

The beauty of a home is only paint deep. A home with Brininstool's paint has a lasting beauty.

Ask Your Dealer

299 additional prizes will be given for the best ads submitted prior to 6 p.m. Wednesday, May 12, which with the regular week's prizes will make 500 awards. Everyone may compete. Simple, instructive, lots of fun. See rules elsewhere in today's issue of The Times.

Puritas Coffee

"Let the Puritas Can Be Your Coffee Man"

ASK YOUR GROCER

Christopher's Ice Cream

Get into the habit of buying your ice cream where you know you will be supplied with Christopher's.

Day in and day out you will find the same uniform quality—smooth, velvety, full-flavored.

Christopher's Ice Cream is good for you—full of nourishment and the memory lingers.

Look for a "Christopher's" sign today!

Harry Fink & Co.

635 S. Broadway

The sophistication of the Boulevard and the simplicity of the peasant are knowingly combined in the delightful little afternoon frocks that are the feature of the moment.

Apparel for Women and Misses Exclusively

"Sanotuf"

Ventilated, Never-Spread Mattress

That's a lot of applesauce about Rip Van Winkle sleeping so many years. They didn't make Sanotuf mattresses in those days.

Made by Roberti Bros.

ASK YOUR FURNITURE STORE

Glen Rosa Brand Jams and Preserves

GLEN ROSA jam is Yum Yum stuff.
You're never known to have enough.
Begin with Orange Marmalade
Upon your toast for breakfast laid,
Then try a sparkling, ruby jell,
'Twill grace your luncheon table well,
And if you're pouring five o' tea
Please have hot rolls and jam for me!
Now let me hint, a dinner host
Serves currant jelly with the roast—
And after that just rest content,
The day is over, and well spent!

Ask Your Grocer

Maxime's

"Paris Modes at Los Angeles Prices"

519 S. Broadway

Vulcan Smoothtop Ranges

Mother's Cakes are always praised,
Mother's bread is grand;
The neighbor ladies seem quite dazed.
They cannot understand.
Her soups and roasts are always right
Her good luck never changes—
But Mother says the praise should go
To Vulcan Smoothtop Ranges.

Ask Your Furniture Store

Hoot!!! Mon!!

The OWL's a bird for Quality!

The Owl Drug Co.

A NATIONAL INSTITUTION

They Make the Difference Between a Cipher and a Figure

"College Girl" and "Artistique" Girdles and Combinations

At Your Dealer

Herbert's of Los Angeles

isn't merely one of those places where you go and eat.

It's a place where you go and see, written on the faces about you, that contentment born of pleasant surroundings and good food served in a way that teases the appetite.

And you stay, and you eat, and enjoy what you eat at

Herbert's of Los Angeles
749 So. Hill St.

"We Help Discharge the Landlord"

Security Housing Corporation
Room 1201, 609 So. Grand Ave.

Davis Perfection Bread

It Tastes So Good!

Why does everyone say, "Davis Perfection Bread tastes so good?"

Simply because it is so wholesome and nutritious. It delights the taste with its natural sweetness and richness of the finest wheat, milled with special care, and baked in the latest improved ovens by the most expert bakers.

Every loaf is light, nutritious, building; baked to a beautiful golden brown and such a delightful, crispy crust!

Although Davis Perfection Bread is sold at the usual price, the loaf is generous large.

FRESH AT GROCERS EVERY

Harvard and Yale

Sons and Daughters of California! Have you ever seen your native state from the ocean whose waves wash its western shore? Have you ever watched its coast line unroll before your eyes in the glory of a California sunset, like a panorama stretching from Point Firmin to the Golden Gate?

And have you ever sailed through that majestic gateway of the Pacific into the bustle of San Francisco Bay? Or, returning, watched the fog banners hovering over the low hills of the north melted into rainbow mists by the jolly sunshine of the South.

If you have not yet stored in your memory any of these sights, take passage on the "Yale" or "Harvard," sister ships of the Los Angeles Steamship Company, and enjoy from the decks of these floating palaces the wonders of your state.

Los Angeles Steamship Company
517 South Spring St.

"Old King Cole was a merry old soul
But pray tell, why shouldn't he be?
He sent all his socks
Full of holes and hard knocks
To a laundry where mending is free."

Crown Laundry & Cleaning Co.

Phone WEstmore 6351 — 1626 Paloma St.

Men's Wear

Silverwood's
588 S. Broadway

"When a lad I was clad by my dad —at Silverwood's

Now a dad I take my lad to be clad —at Silverwood's"

Gude's, Inc.

725 So. Broadway
625 W. Seventh

Feet are the very foundation of all bodily activity. See that your foundations are encased in properly-fitted shoes, and thus be sure of bodily comfort and ease.

At the end of a perfect day you will find you are fresher, more bouyant and that tired feeling will have left you.

"Buy Gude's Shoes"

...nes-Z... $10,000 Ad-Writing Contest

...essional, w... prize. 201 or more prizes weekly. Why not try your hand?

...al prizes
...for the
...ted prior
...dnesday,
...with the
...s prizes
...awards.
...compete.
...tive, lots
...les else-
...y's issue

Fly ...ide

S MOO... bird.
WIFT ...arrow.
TRON... the sea.

G...

GRE... CO.
...

Prize ad-writing contest continues every week for 9 more weeks. 201 or more prizes weekly. Each week's contest closes at 6 p.m. each Wednesday, but all ads received too late are entered in the following week's contest. See rules elsewhere.

Gelfand's Mayonnaise

"A Compliment to Any Salad"

ASK YOUR GROCER

Globe A-1 Brand

A flour of quality that makes bread, cakes, cookies and pastry of the finest texture. The pride of the housewife is her cooking. Globe A-1 never fails to show the housewife at her best.

Ask Your Grocer

Citizens Trust & Savings Bank

736 S. Hill and Branches in All Sections

Glance around you and note that the man who is a success has the propensity to save.

'Tis not what you make that counts, it is what you save that's going to determine whether you're a success;

And a success is measured these days in dollars and cents. SAVE and let your financial worries of tomorrow become your INTEREST EARNED SMILES OF TODAY.

"Sanotuf"

...d, Never-Spread Mattress

...t's a lot of applesauce ...ut Rip Van Winkle sleep- ... so many years. They ...n't make Sanotuf mat- ...ses in those days.

...e by Roberti Bros.
...OUR FURNITURE STORE

"A-dof-lus"

the new milk beverage

...ealth's hope lies in the purity ...f the blood-stream. A-dof-lus, ...edicinal, but more drinkable than ...he best buttermilk, purifies while ...t pleases.

... Angeles Creamery Co.
1120 Towne Ave.

Western Auto Supply Co.

THE WESTERN
Auto Supply You
Auto Supply Me
Auto Supply All of Us
—And will Eventually.

A STORE NEAR YOU

Kelvinator
Electric Refrigeration

Saves Its Cost by Saving Food

Kelvinator saves its cost by saving food. Its automatic, electrically operated freezing unit keeps food at a safer temperature than ice ever could and eliminates the dirt, disorder and uncertainty of ice delivery.

Call at our salesrooms and see the various models in operation and learn how you can own one on our easy payment plan.

Collins Kelvinator Corp.
1414 W. Seventh St.
and at Kelvinator Dealers

Puritas Distilled Water

"A Classic of the Clouds"

L. A. Ice & Cold Storage
697 Mesquit St.

...ot!!! Mon!!!

The OWL's a bird for Quality!

... Owl Drug Co.
...ATIONAL INSTITUTION

...EAKERS CLUB

SANTA MONICA

"Where Care Surrenders to Companionship"

Your Printing

Should be characteristic of your business and show your own individuality.

Let us help you with your printing Problems.

It will mean greater returns for you at no greater cost than for ordinary printing.

Times-Mirror Printing & Binding Co.
118 So. Broadway

CROCKER Fountain Pens

"A pen with more than one good point"

ASK YOUR DEALER

The Gift Supreme for Mother

A Cine-Kodak

No longer need mother strive to be content with —a lock of hair—the first shoes—memories—after her brood has left the old nest.

With a Cine-Kodak she can preserve each loved mannerism—each distinctive gesture—each individuality.

She can set a Cine-Kodak, join the family group, and be photographed with it, whether at work or at play.

This marvelous new Cine-Kodak is hand camera size. It is daylight loading. A spring motor controls both cranking and timing. Its portrait attachment softens the foreground and diffuses the background.

And the price is surprisingly low for such a perfect gift—for Mother.

THE EASTMAN KODAK STORES
643 S. Hill St.
510 S. Broadway

Perfection Bre...

It Tastes So Good!

...s everyone say, "Davis Perfe... ...d tastes so good?"
...because it is so wholesome and ...s. It delights the taste with the ...weetness and richness of the fi... ...t, milled with special care, and ... the latest improved ovens by the ...ert bakers.
...af is light, nutritious, health-gi... ...d to a beautiful golden brown— ... a delightful, crispy crust!
... Davis Perfection Bread is sold ...ual price, the loaf is generously

...AT GROCERS EVERY DAY

...e Live in a House ... Side of the Road, ...e a Friend to Man"

...home that reflects cheerfulness.
...home that commands individuality.
...home that breathes coziness.
...home where fellowship abounds.

...built by
...ic Ready-Cut Homes, Inc.
1330 South Hill St.

Hauser's
Hams and Bacons

The Symphony of the "Smoke House"

At Your Dealer

"Fingers Were Made Before Forks"

But most people prefer forks—at least to other folks' fingers.

The Fastidious — and their name is legion—know that a tempting display of chocolates is not always indicative of their purity and cleanliness, unless this is GUARANTEED by a maker of established reputation, as are

Christopher's
Fork Dipped Chocolates

"Fit for the lips of those you love"

At the Drug Store or Your Confectioner's

A fitting shrine to the tender memories of those who have gone on.

Forest Lawn Memorial Park
Cemetery Mausoleum Columbarium
GLENDALE

Gude's, Inc.
725 So. Broadway
625 W. Seventh

...t are the very foundation of ...dily activity. See that your ...ations are encased in proper- ...ed shoes, and thus be sure of ... comfort and ease.

... the end of a perfect day you ...find you are fresher, more ...nt and that tired feeling will ... left you.

"Buy Gude's Shoes"

Grauman's ...yptian Playhouse

An Old World Setting
Where
The New World Sits
To Witness
The Most Wonderful Achievements in Photoplays and Phantasies

...d's Most Picturesque Playhouse
HOLLYWOOD

Hendan Shirts

These warm days Bob proudly sheds his coat—he wears Hendan Shirts!

Made by Brownstein-Louis Co.

ASK YOUR DEALER

Make It Musical

The California Music Co. have a way of making sincere friends of their customers, either through personal magnetism or just straight old honesty and fair dealing. We are safe in suggesting both. Try them on musical matters.

Southern California Music Co.
806 S. Broadway

Give Jewelry for Graduation

How many graduation gifts are lasting? They can be things worthy to be kept as heirlooms. Watches, pins, necklaces, rings—for the girl graduate. Belt buckles, scarf pins, cuffs links, tie clasps—for the boys. Silver dresser sets, fitted bags, jewelry cases, desk sets, a silver pen, silver picture frames—we can name any number of such lasting gifts.

We have the very newest and best for the graduates.

Geo. D. Davidson Co.
445 So. Spring St.
645 So. Hill St.

Of Interest to Women.

Home Hints Entertainment — Shop News Timely Topics

SOCIETY

BY JUANA NEAL LEVY

The summer travel season has set in with characteristic suddenness and almost overnight the Paris boulevards, hotels and restaurants have become crowded with Americans—Americans on their way home after a winter passed in Egypt, Sicily, Italy or the Riviera; Americans arriving for a summer tour of the Continent; Americans en passage from southern resorts to England, Germany or Czecho-Slovakia.

Frank A. Anderson, president of the Bank of California, and Mrs. Anderson, with Mr. and Mrs. C. O. G. Miller, are among Californians who recently arrived in Paris after a trip through Europe. Mr. and Mrs. A. J. Daniels have arrived in Paris and are stopping at the Hotel Plaza-Athene for the next few weeks, while Mr. and Mrs. Ferdinand R. Bain have returned to Paris from Rome and are again at the Hotel Plaza-Athene.

Henry W. Brown has arrived at Venice in the course of an Italian trip and is stopping at the Grand Hotel. Other California visitors to the Adriatic city include Dudley Dexter of Piedmont, M. E. Laulee of Los Angeles, Mrs. Holt Clark of Pasadena and I. B. Thompson of Los Angeles.

John Cooper and son, who have been traveling along the southern shore of the Mediterranean in Africa, were recent visitors to Biskra, Algeria, where they passed several days at the Hotel Transatlantique.

Mr. and Mrs. Aivah Kaime (Anne Goodhue) and Mrs. Annie Pierce Goodhue of Pasadena have arrived in Vienna during a tour of Central Europe and are domiciled at the Hotel Bristol.

Mr. and Mrs. C. A. Hayward have left the French capital for London and are at the Hotel Crillon, while Mrs. John F. Morse is expected in Europe on the Leviathan to pass several months with Mrs. Carlo Rupnik at the latter's home in Genoa, Italy.

Mrs. Margaret Von Essen of Santa Ana and Mrs. Sadie Keller of Pasadena, are visiting Brussels, as guests of the Hotel Splendid.

Spring has attracted many Americans to Florence, Italy, scores of them passing several days there en route from Naples and Rome to the lakes or to Venice. Recent visitors from California include Mr. and Mrs. Dudley Dexter and Mr. and Mrs. Griffith Henshaw of Piedmont and Mr. and Mrs. Walter Robey Simons, Mr. and Mrs. O. H. Rohr, Mrs. M. L. Perry and Samuel Perry of Los Angeles.

Richard W. MacFarland and Alexander R. Dower, who have been traveling in Southern Italy, were recent guests at the Hotel Excelsior in Rome.

Mr. and Mrs. Frederick Stearns were noted as dining last week at Ciro's restaurant in Paris and had with them as guest, Mrs. Walter Douglas of San Francisco.

Among Angelenos who have registered at Paris hotels in the past fortnight are Douglas Hamilton, Mrs. Mary M. Dunn, Miss Lila Schmitz, Mrs. Mary Thomas and Rider H. Myers at the Regina; Mr. and Mrs. James R. Sullivan at the Bristol; Miss Frances Patrick and Miss Katherine Doremus at the Wagram; Mr. and Mrs. W. A. Gillette at the Lord Byron; Miss Laura Paxton and Miss Ada Dryden at the Grand, and Mrs. Henry L. Bentley at Hotel Cecelia in Avenue MacMahon, until June 1, while Mr. and Mrs. H. M. Snider and Miss Harriet Snider of Pasadena, are at the France et Choiseul, and Miss Ellen Riffenberick of Santa Barbara is at the Brighton.

Mr. and Mrs. Norman Buts of San Diego are at the Wagram; Mrs. W. P. Manton and Mrs. Manton Nichting of Pasadena, are at the Avrenda; Miss Clara L. Cooney of Santa Paula, and Mrs. E. W. Masters of Filmore are at the Jeanne d'Arc and Miss Frieda Force of Pasadena, is at the Bristol.

Americans also predominate at Berlin hotels at this season of the year. Daniel H. Wheian, Georges Hippard, M. L. Cuanovich and W. M. Fuhr have been stopping at the Bristol, where Miss May E. Lawler also is a guest, and Mrs. Louis Senorky has been domiciled at the Adlon.

Mr. and Mrs. A. J. C. Daniels were passengers aboard the liner Leviathan on its most recent trip, disembarking at Cherbourg. Other Angelenos who crossed on this liner include Mr. and Mrs. James W. Hellman, who landed at Cherbourg; Mr. and Mrs. S. G. Marchutz also left the steamer at the same port, while Dr. B. A. McBurney and Rama Roe disembarked at Southampton, as did also Jack Radford.

Mr. and Mrs. Charles B. Warren have left the French capital for London.

Following a week of high-pressure entertainment in London and the English provinces and another week of gala festivities in Paris, where they attended the international hotel men's congress, 200 American hotel men and their families have left the French capital for a month's tour of Belgium, Holland, Germany, Switzerland and Italy before sailing from Naples for home June 1.

The California delegation is the largest of any of the State units and those from Los Angeles include Mr. and Mrs. Lee Holliday, J. A. Duff, George A. Eastman, Mr. and Mrs. Charles Baad, Mrs. E. Morriss, Mrs. Holda Foote, Mr. and Mrs. Dwight Hart, Miss Ida M. Theurer, Mr. and Mrs. E. W. Casen, Mr. and Mrs. Charles de Long, Rome Miller, William Fischer, F. P. Shanley and Harry O. Fryman, while Mr. and Mrs. C. B. Hervey of San Diego, Mrs. G. W. Tape of Paso Robles Hot Springs and Mr. and Mrs. W. E. Gilman of San Jacinto are of the party.

Musical Tea

One of the enjoyable affairs of recent date was the tea with which Mrs. Dwight Satterlee entertained Wednesday afternoon at her home on South Burlington avenue in honor of her niece, Miss Lois Hammond of Hartford, Ct., who is visiting her for several months. The house was beautifully decorated with flowers and ferns and the long tea table was adorned with tall lightered tapers in silver candelabra and the center piece was formed of Russell roses and ferns. Sixty guests responded to invitations and a number of old friends of the hostess assisted at the tea and coffee urns.

Miss Hammond, who has a rich contralto voice, favored the guests with several selections, accompanied at the piano by Mrs. Neeley MacDowell (Ann Thompson,) who also played several numbers, and Leslie Peckham, baritone, also sang.

Mrs. Satterlee was assisted by her daughter, Mrs. William Howe Kennedy, in receiving her guests.

Wedding Date

The wedding of Miss Muriel Noland, daughter of Mr. and Mrs. Daniel V. Noland of 209 South Mariposa street, and Lee Wallace Bering, son of Mrs. R. E. Bering of Irving Boulevard, will be one of the events of Tuesday, June 15, and will take place in Wilshire Boulevard Congregational Church. Miss Noland was graduated from Marlborough High School, where she is a member of the Zeta Beta Phi sorority. Mr. Bering is a former student of Stanford University.

Numerous prenuptial affairs will be given in honor of Miss Noland in the near future.

Wedding Announced

Formal announcement is made of the recent marriage of Miss Idaho Powers to W. Harold Fish, son of Mrs. H. Porter Fish of Fountain avenue, Hollywood, the ceremony taking place in the First Congregational Church with Dr. Carr S. Patton officiating.

Miss Powers came to Los Angeles from Missouri six years ago, while Mr. Fish came from Seattle about the same time, each being graduated from their respective State universities, Mr. Fish holding a membership in the local chapter of the National Acacia Alumni.

Saturday evening, the 1st inst., a delightful reception was given in honor of Mr. and Mrs. Fish at the home of the former's mother, when relatives and friends responded to the invitations. A profusion of Los Angeles roses were used in the decorative scheme while the ice creams carried out the wedding design.

Mr. and Mrs. Fish are at home to their friends here at 405 North Boylston avenue.

Fishing Outing

A merry coterie of friends left several days ago on their annual fishing trip to Lake Arrowhead, planning to return home Wednesday. Those included were Mr. and Mrs. William Boothe Guyton, Mr. and Mrs. Theodore Fiske Pierce, Mr. and Mrs. Lafayette Rounsavelle, Mr. and Mrs. Robert E. Templeton, Mr. and Mrs. Frank Carr, Mr. and Mrs. Samuel Bishop, Mr. and Mrs. Herman Michel of Santa Monica and Mr. and Mrs. Oscar S. Smith of South Pasadena.

Luncheon-Bridge

Mrs. Joseph W. Maurer of 525 South St. Andrews Place chose the Club Casa Del Mar as the setting for a charmingly appointed luncheon and bridge party Thursday afternoon, when her guests included Mrs. Waldo H. Spiers, Mrs. Walter H. Haworth, Mrs. Harry Mahaffey, Mrs. Tillford D. Harter, Mrs. Jack Harter, Mrs. Henry Boos, Mrs. John W. Crossman, Mrs. Fred Shader, Mrs. Moses M. Rose, Mrs. J. Norton Nichols, Mrs. John R. Chelew, Mrs. W. W. Paden, Mrs. Banks W. Hanner, Mrs. Ray A. Irvine, Mrs. Herman M. Schroeter, Mrs. Henry H. Davis, Mrs. Luther C. Brooden, Mrs. Adolph Doren-Wendt, Mrs. Paul Hanner, Mrs. Max Dehner, Mrs. Chalmer Hiram Weaver, Mrs. Frank Riley, Mrs. Albert D. Boosinz, Mrs. Robert M. Templeton, Mrs. George Blanchard, Mrs. Morley Chelew, Mrs. Neil Shaw, Mrs. Lillian Richardson, Mrs. Blanche Scott, Mrs. Ann Newston, Mrs. Georgia Toolen, Mrs. Anne Pierce, Mrs. Opal Wermich, Mrs. Mabel Paul, Mrs. Benetham and Miss Muriel Paul.

Home Again

Mr. and Mrs. Fred B. Weuhoff of South St. Andrews Place have returned home after a four months' enjoyable trip through Europe. They came back by way of the Mediterranean.

Going North

Going to attend the ceremonies of graduation and its various activities at Mills College, Mr. and Mrs. Bert L. Dowell of 2245 Cambridge street are motoring north tomorrow morning. They will be

The Woman and Her Job

BY VALERIE WATROUS

(Questions concerning the problems of women will be answered in this column if addressed to Mrs. Watrous at The Times.)

A PICTURE TO THE WISE. . . .

I saw a picture the other day of a man striding along a highroad. His chin was lifted, and he seemed to be swinging forward eager to reach his destination. It was captioned: "He climbed out of a rut." The frame was shabby, the picture faded, but the bright eager look the artist had fixed there was undimmed.

"That picture has been an inspiration to me," declared the man on whose wall it hung. "I got it about fifteen years ago and always keep it where I can look up and be reminded to watch my step. We never get too old to get into a rut."

He smiled and studied the picture. "It cost me a good secretary about five years ago," he continued. "She was the only stenographer I ever had who seemed to notice that picture. She never said anything, but every time she came in here to take dictation, I'd see her look at it. I did not say anything either; you never can tell what's in the mind of an observing woman."

"And then she quit?" I suggested.

"You said it," he grinned. "She came in here one day and I dictated for an hour. When it was finished she got up and looked at the picture. 'I'm in a rut, Mr. Jones, and I've made up my mind to climb out. I'm quitting the first of the month,' she announced.

"I wanted to know if she had another job, but she hadn't, and that didn't seem to worry her. 'I'm in a rut, and I'm going to get out. You're running your business, but I'm running me . . . that's my business, and the only one I'm interested in. I've gone just as far as I can go with you, and I'm going on now.'

"I argued, but she wouldn't listen. She free-lanced for a while after she left me, and occasionally came in for a day or two to help us out when we were in a rush.

"'Better settle down,' I told her. But she'd just laugh and say: 'In another rut? Not I? Me for a mountain top.'

"Well, pretty soon she got into one of the big banks. When she told me about it, I was disappointed; that was a worse rut than the one she'd been in with me. I'd see her occasionally and she said she was progressing.

"Along about two years after she left me she 'phoned me one day to say that she'd been promoted to the job of personnel director. There was a big group of girls in the bank and it was her duty to supervise their work, see that they kept busy and arrived and left at the regular hours.

"'I'm the human time-clock Mr. Jones, and I don't know whether I'm in another rut or not,' she said. But it wasn't so very long until she was moved up a notch and then became the employment manager, interviewing and engaging all the girls for the bank's seven branches.

"But the picture has a new significance to me since that experience. Every time I get a stenographer I watch her to see what she thinks about the picture. I've had them leave for various reasons, but she was the only one who got the message.

"She was the one who recognized her own position; so far as I know, she's the only one who has progressed. I saw her on the street the other day . . . chin up, eyes level, swinging along just like that fellow. Well—I'm glad the others don't notice it . . . lots of trouble to break in new secretaries."

Home Helps

Father's worn shirts make nice kitchen aprons for mother.

To set the color in pink material soak in vinegar solution; for blue goods use a strong salt solution.

The most effective way of cleaning an iron sink is to rub it well with a cloth wet with kerosene oil.

If lace is immersed in water before sewing around the edge of a centerpiece the linen will never pucker.

Belgian hand-made lace is manfactured chiefly in the Flanders Provinces and is practically all made by women in the farm homes.

FASHIONS & FOIBLES

by Shirley Sharon

BUTTERICK 6535

Young girls swing naturally to full skirts, flowers, the taking way of velvet or the lighter vein of Georgette crêpe, crêpe Roma or silk voile.

NATTIER-BLUE velvet with flowers of darker blue, rose-colored Georgette with deeper rose, orange silk voile with flame, Parma-violet crêpe de Chine with darker violet, primrose colors and the shades of marigolds, larkspurs and hyacinths make the hardy border of Winter dancing-frocks. Young girls have accepted the new width with enthusiasm, for their slimness permits it and their activities demand it. This is a delightful, easily made frock, with its straight skirt and self-trimming, for the pretty girl whose dress allowance doesn't keep pace with her list of beaux and engagements.

HOUSEHOLD SUGGESTIONS

A Better Buy

It is so foolish to buy eggs that are not strictly fresh and not guaranteed by the storekeeper. They are not nearly so wholesome as fresh ones and you are certain to find one occasionally that is positively spoiled. This loss will more than offset the difference in price between cold storage and strictly fresh eggs. And with storage eggs you are worried about each egg you open and sometimes more than worried when you go to eat them.

Screen Time

The careful housewife is looking over her supply of screens and getting them ready for the first balmy day; that means open windows. After a thorough brushing they should be wiped with a cloth dampened in kerosene. It will renovate them and make them more proof against flies and mosquitoes, as insects avoid the odor of kerosene. Should screen paint be necessary, be careful it is thin enough so as to avoid filling the screen openings.

The Queen of Belgium is considered the best-dressed woman in Europe.

Diet and Health

By Lulu Hunt Peters, M.D.

Author of "Diet and Health" and "Diet for Children"

YOU DON'T KNOW HOW TO CARE FOR YOUR TEETH!

There is an article in the February, 1926, issue of the Journal of the Outdoor Life, written by Dr. William J. Gardner, a specialist in dental and mouth hygiene. I'll confess that until I read this article I never before fully knew how to care for the teeth.

I consider this article one of the best contributions to mouth hygiene that I have ever read, and I'm going to give you a resume of it. I hope you will realize its importance sufficiently to cut the article out (or else get the magazine yourself) and put it into practice. I'm going to quote from the article, on toothbrushes, dentifrices, mouth washes and dental floss, because there is so little I can omit and it is so concise that it is difficult to work over.

"The toothbrush is the most important factor in mouth cleanliness. For civilized man it affords a means of bringing about the same cleansing action on the teeth and the same stimulating action on the gums that raw and coarse food did for primitive man.

TOOTHBRUSH

"Most of the toothbrushes on the market are too large for efficient brushing. The use of a small, fairly stiff brush is to be encouraged. The working end should be about seven rows of bristles long (about one and one-quarter inches) and two or three rows of bristles wide. The bristles should be of uneven lengths and the groups of bristles wide apart. The handle should be at least six inches long.

"The elongated tuft found at the end of some brushes does not work as efficiently as is theoretically supposed; in the larger brushes it is a disadvantage. . . .

"Strictly speaking, no toothbrush conforms itself to the dental arch on the inside and outside, but the smaller the brush, the closer is the adaptation to the teeth and arch possible, because only a small part of the arch is brushed at one time.

CARE OF THE BRUSH

"If a brush is to do good work it must receive a certain amount of care. A few simple rules will lengthen its life and maintain its efficiency.

"Place a new brush in a strong cold salt solution for two hours before using.

"Never use hot water on the brush. It softens the bristles, alters the shape of the handle and makes it unsuited for efficient brushing in a short time.

"After using, rinse well, shake out all the water possible and hang it in the sunlight to dry. If it is more convenient to keep it in a glass tumbler, always keep the bristled end out of the glass.

"Do not keep the brush in a toothbrush container. It prevents drying, destroys the bristles and encourages bacterial growth.

"A brush should be allowed to dry for twenty-four hours after using, so that the bristles will regain their original and necessary stiffness. Brushing twice a day, therefore, necessitates the use of two brushes. A high-grade brush used twice a day, will do efficient work for about six weeks, two brushes used alternately will do efficient work for about four months." (How long do you use yours?—L. H. P.)

Save this article to go with tomorrow's and next week's papers. I won't have the space to give a resume of preceding chapters.

Tomorrow—You Don't Know How to Care for Your Teeth No. 2.

My Dear Followers: When sending for material which we offer you, please remember to inclose a stamped, self-addressed envelope bearing your full name and address. The pamphlet on reducing and gaining is the only one for which you must inclose 10 cents in stamps extra. Address your letters to me in care of this paper. Make them as brief as possible, not over 250 words, and type or write them legibly with ink. Please sign your name as evidence of good faith—we will not use it in any way. Remember it is impossible for me to diagnose for you or to answer you personally. I appreciate very much the beautiful letters you send me and regret it is impossible to give you individual advice. The questions you ask will be answered in the column as soon as possible, if they are of general interest. Don't forget the stamped, self-addressed envelope if you expect me to send you the information I have offered.

[Copyright, 1926, by The George Matthew Adams Service]

CHEF WYMAN'S Suggestions for TOMORROW'S MENU

Breakfast

Strawberries
Windsor Eggs
Toast — Jam
Milk — Coffee

Luncheon

Veal Holstein
Chicory and Celery Salad
Rhubarb and Raisin Pie
Milk — Tea

Dinner

Pimiento Bisque
Pickles
Mutton Duck
Molded Spinach, Potatoes
Dixie Salad
Coffee Caramel Parfait
Milk — Coffee

WINDSOR EGGS

Arrange four poached eggs on circular pieces of buttered toast, sprinkle with one and one-half tablespoonfuls of sauted chopped mushroom caps, pour around Windsor sauce and sprinkle sauce with one-half of a teaspoonful of finely chopped parsley, and one-half of a teaspoonful of finely cut chives.

WINDSOR SAUCE

Melt three tablespoonfuls of butter, add three tablespoonfuls of flour and stir until well blended; then pour on gradually, while stirring constantly, three-fourths of a cupful of highly seasoned chicken stock and one-fourth of a cupful of cream. Bring to the boiling point and add one-fourth of a teaspoonful of salt, one-eighth of a teaspoonful of pepper and yolk of one egg, slightly beaten.

VEAL HOLSTEIN

Wipe and trim two slices of cutes veal, cut from leg; then pound by using edge of saucer or plate and cut in pieces for serving. Sprinkle with salt and pepper, dip in stale bread crumbs, egg and crumbs, and saute in a hot frying pan, until well browned, using two-thirds pork fat to one-third butter. Place on back of range, pour over one and one-half cupfuls of brown sauce, cover and let simmer until meat is tender, the time being from one to one and one-half hours. Remove to serving dish and strain sauce around cutlets. Garnish each with a poached egg and around dish arrange thin slices of cucumber pickles, thin slices of cooked beets (cut in fancy shapes,) slices of lemon (sprinkled with finely chopped parsley) and stoned olives stuffed with capers and anchovies.

DIXIE SALAD

Wash, drain, chill and arrange French endive in a salad bowl and on endive arrange thin lengthwise slices cut from section of pared apples, small tomatoes peeled and cut in quarters, whites of hard-boiled eggs, finely chopped, and yolks of hard-boiled eggs forced through a potato ricer or puree strainer. Serve with Virginia Salad dressing.

RHUBARB AND RAISIN PIE

Line a plate with plain paste and fill with two cupfuls of rhubarb, cut in one-quarter-inch pieces. Sprinkle with one cupful of sugar and one-half of a cupful of raisins, seeded and cut in halves. Cover with crust and bake in moderate oven forty-five minutes.

The LAST WORD

By ALMA WHITAKER

BEGINNING ALL OVER AGAIN

Robert is desperately sorry for himself. He is 40 years of age and has to begin life all over again. The firm Robert has been with for nine years has closed down.

He says, oh, oh, he thought he was settled for life. He only has a trifle over $1000 saved up. He has a wife and a son of 15. He considers it is a dire calamity.

But it isn't anything of the sort.

I think it is Thomas Burke, who says somewhere in his Limehouse stories: "The only people who really live are those who are always beginning their lives all over again."

I have had to begin my life all over again half a dozen times. Thank goodness, a large percentage of the population frequently has to. And I dare say most of us consider it a calamity at the time. But if we have any backbone, any enterprise, any adventurous romance in our make-up, it is the very best thing that could happen to us.

CHANGE ADDS ZEST TO LIFE

I would feel infinitely more sorry for myself if I had remained "settled for life" in some of the seemingly, "safe" conditions that have been mine. I should say that most people, looking backward, must thank God for the disturbance in the even tenor of their way that yanked them out of ruts and pitched them head-first into new lives, new interests, new struggles, new endeavors. That is what makes life interesting, keeps us on our toes, brings the best out of us.

I think the most terrible play I ever saw was, "The Adding Machine," all about a man who was a book-keeper all his life, who thought he was "settled for life," but who was fired as "too old," when he thought he was sent for to be promoted. It sent him raving mad, and the next scene shows him in heaven, unable to appreciate heaven, craving to get back to his adding machine. He was hanged for killing the man who fired him.

If only that fellow had been fired a few times when he was younger, if he had only had to begin life all over again a few times, if he had had to accustom himself to different kinds of work under different kinds of conditions, if he had only learned to live and to know life and all kinds of his fellow-human beings, if he had never been chloroformed into thinking himself, "settled for the rest of his life," he might have enjoyed living and learned how to love and appreciate heaven when he got there.

THE REAL CRUELTY

As it was, that thirty-year job was the cruellest thing that could have happened to him, he had missed out on everything else, all the palpitating interest, the enthralling adventure and struggle and tremendous endeavor that make life worth living.

Every ship traveling everywhere is carrying people who are, "beginning their lives all over again." And it is perfectly thrilling, even when they haven't an idea what they are going in to, even if there is nothing "safe" about it, even if it means dire struggle, heartbreaking, back-breaking, soul-shaking experience, still they are to be envied rather than the unfortunate who are safely, smugly "settled for life."

And this Robert, young enough at 40, with a whole $1000 saved up, enough to carry him and his wife and son anywhere, with all the world to choose from, with scores of kinds of new lives to live, dares to be sorry for himself! He can't see that destiny is playing into his hands, that shackles have been broken, that for his soul's sake, he is having this glorious chance to "begin all over again."

Sorry for himself. Pooh!

[Copyright, 1926, McClure Newspaper Syndicate]

MAN'S AFTERNOON OFF RESULTS IN ACCIDENT

[EXCLUSIVE DISPATCH]

LYNN (Mass.) May 9.—Winfield C. Blaisdell of 19 Gage street, while taking his first afternoon off in two and one-half years and driving through Wakefield with his family, was struck by an automobile driven by Mrs. Zella W. Fallansby of 700 Franklin street, Melrose, who was driving a machine for the first time. He may lose two fingers of his right hand and his daughter, Catherine, 2 1-2 years of age, who was sitting in her mother's lap, may be permanently blind in one eye and will probably be scarred for life, as a result of the accident. All three were badly cut by flying glass. Mrs. Fallansby's nose was broken. Both machines were wrecked.

MOVEMENT STARTED AGAINST INCOME TAX

[EXCLUSIVE DISPATCH]

PHOENIX, May 9.—It is understood that at the next election an initiative will be presented abolishing the State income tax. Declaration is made that the State tax at the present time is keeping out a large number of wealthy men who otherwise might make their winter homes in the vicinity of Phoenix to Tucson.

Superior Cream FOR Removing Hair

HARD-LUCK TALE WORKS TWO YEARS

Officer Charges Yarn About Starving Mythical Family Keeps Beggar Well Fed

Ralph Moore, found guilty by Municipal Judge Richardson on a charge of vagrancy, was a professional hard-luck man, according to the testimony.

Homeless, wifeless, childless and always well fed he still managed to convince one person every day that the lives of two children and a woman depended on a small donation, it was said.

His system worked for more than two years until a police officer learned the truth of his story.

Moore made a practice of approaching a casual acquaintance and telling of the starving family in his home. He could not get work, his story ran, and unless he could raise [illegible] the family would [illegible] eat that day.

His story and [illegible] convincing and the [illegible] ually forthcoming. [illegible] progress was halted [illegible] ly made contact [illegible] approached Pastor [illegible] Jacobs, who based [illegible] him car-fare and [illegible] office downtown where [illegible] be had.

"I thought that [illegible] cluded the proceedings. Jacobs told Judge [illegible] "and I saw in this [illegible] tial criminal. So I [illegible] him. But when I [illegible] never went to the [illegible] trap for him, found [illegible] wife or family, and [illegible] working this game for [illegible]

Jacobs asked that [illegible] given a severe [illegible] that real needy [illegible] loose through [illegible] Judge Richardson [illegible] days.

Watering Hose Pay

Gives the hose [illegible] drink of water [illegible] and you will see how [illegible] clean water on [illegible] wood.

Exclusive Handmade

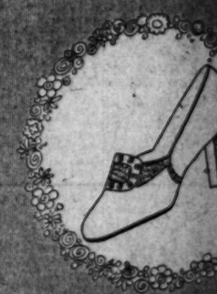

"GEORGIA"

The season's loveliest version of the buckle tailleur in cinnamon kid smartly combined with lizard, or in all white kid

Charming Hosiery

La Mode Shoe

722 South Flower St. — Main

6329 Hollywood Blvd. — Gr. 558

Announcing

KELLOGG'S Ant POWD

"This Gets the Pes

Now at all

GROCERS AND DRUGG

CLOROX Will remove that stain

When a housewife finds how quickly and thoroughly CLOROX removes stains *of all kinds* on cotton or linen fabrics, she hastens to tell her friends of this wonderful discovery. Stains caused by fruit, tea, coffee, ink, or, medicines, blood, scorch, mildew, grass, *vanish* through the use of CLOROX Rinse the stained portion in clear water. Dilute CLOROX, using one part to twenty of water, and let the stained fabric soak until the stain vanishes. Then rinse in clear water. CLOROX has *dozens* of other uses as the label on the bottle indicates. Order CLOROX from your grocer and let it prove its wonder-working qualities to you!

At All Grocers!

Manufactured by the CLOROX CHEMICAL CORPORATION, Oakland

...he could rake up a dollar ... the family would have nothing ... eat that day.

His story and his actions ... convincing and the dollar was ... ually forthcoming. But his ... progress was halted when, ... ly made confident by ... approached Police Officer W. ... Jacobs, who heard his story, ... him car-fare and sent him to ... office downtown where work ... be had.

"I thought that my work ... cluded the prevention of ... Jacobs told Judge Richardson ... "and I saw in this man a ... tial criminal. So I tried to ... him. But when I learned ... never went to the place, ... trap for him, found he had ... wife or family, and had been ... working this game for two ...

Jacobs asked that the man ... given a severe sentence in ... that real needy persons might ... lose through his future ... Judge Richardson gave him ... days.

Watering House Plants

Give the house plants their ... drink of water through a ... and you will not have spots of ... clean water on doilies or pots ... wood.

Handmade Shoes

...EORGIA"
...eason's loveliest
...n of the buckled
...n cinnamon
...martly combined
...izard, or in
...hite kid
...ning Hosiery
...ode Shoes
...Flower at Me. 5415
...llywood Blvd. at Gr. 5787

...nouncing
...G'S
Ant POWDER
...ets the Pests
...ow at all
AND DRUGGISTS

...ORPORATION, Oakland, Californ...

...TATORS MAY ...EVISE TACTICS

...e for Closed Shop is ...arking Support

...d for Increased Pay ...Now Considered

...sters Scheduled to Quit ...Work Monday

...ers who have been ... union carpenters in Los ... go on a strike next Mon... ...ver inject a new element ... situation, it was learned ...

...e strike arrangements ... erected entirely on the ... striking because jobs in ... shops are on an open-shop ... not in with union and non-... carpenters working side by ... ...ilson Investigation.

...ouncements from union ... have given as the strike ... is the purpose to force all ... to employ only union ... of the contractors do not ... to walk out next Mon...

...ntractors more recently, ... are understood to have ... that such public support ... cannot be expected ... body of workmen who have ... this strike purpose the ... need of fellow-workmen ... ...ke their fellows are ... members of the organization ... ...ong to their belong.

...ver, the strike admittedly ... ...ed by eastern officials of ... ...on, and some of the local ... are reported to have hes... ...tated over the eastern ... There has even been a ... in the minds of some ... as to whether the re... ...ers of the actual working ... members of the union ... ...ded the ordering of a ... ...ficials.

...understood that some of the ... have reasoned that a ... for popular support of ... might be made if an in... ...ary demand be coupled ... a non-closing reason for ... ...g the walkout. This ... ...nserving some discus... ...certain circles and later ... ...ments as to the strike's ... ...ay include a wage in... ...mand along with the de... ...mountain carpenters ... ...ployed from jobs where ... brothers are working. ... to a recent union an... ...twenty union men, ten ... are being paid by the ... headquarters of the car... ...ion, now are at work ... preparing for the strike ... strike is understood by ... union men to be in the ... San Diego. It may be ... Monday also in the area ... Barnardino to Santa ... Bakersfield and Santa ... to Santa Ana and Orange. ... ...mmit in California began ... Stockton some weeks ago, ... has not been successful. ... are being made to in... ...ome of the other building ... ...chanics to go out on sym... ...rikes to help the car...

...current issue of the "In... ...Relationist" the Mer... ...and Manufacturers' Asso...

BLAST SPLITS LIMESTONE MOUNTAIN

Sixty-two Tons of Dynamite Used in Cement Mill Shot

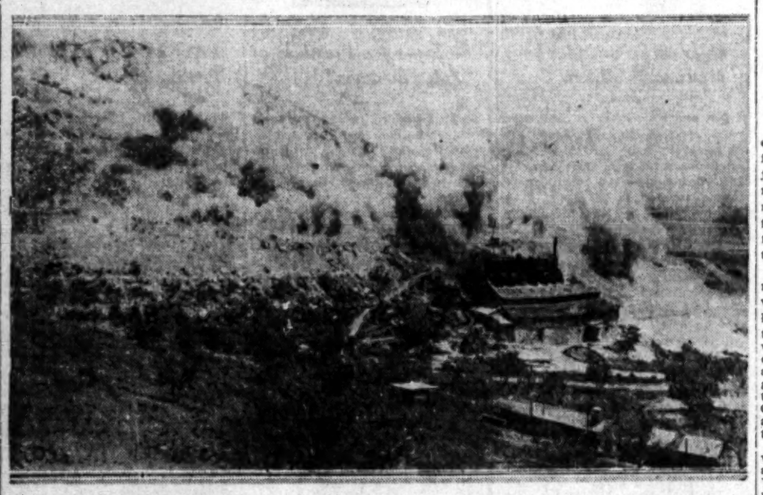

[P. & A. Photo]

Explosion Blows Out Hillside

WITH the thrust of an electrical switch, 400,000 tons of limestone were hurled from a mountainside yesterday at the quarry of the Monolith Portland Cement Company at Monolith, seventeen miles north of Mojave, by a spectacular blast.

Sixty-two and one-half tons, or 125,000 pounds of dynamite were touched off at 1 p.m. when Albert Degen, powder engineer of the Giant Powder Company, pushed a switch. The blast loosed sufficient limestone to keep the company's plant in operation for many months, officials said.

The first warning to the spectators who gathered to watch the spectacle was a dull thud which shook the earth for miles around and as the limestone began to slide down the mountain side with a roaring grumble, clouds of dust filled the air.

W. S. Trueblood, superintendent of the plant and quarry, was in charge of the blasting while Mr. Degen supervised the placing of the dynamite. It took three months to drill the tunnels for the charge and two weeks to load them. One hundred and seventeen men worked continually on the job and the entire cost to the company for the blasting was approximately $26,700, according to company officials.

MIDDLESTAT FLIES SOUTH

Brig.-Gen. R. E. Middlestat, commanding officer of the California National Guard, who inspected the One Hundred and Fifteenth Observation Squadron at the Griffith Park airport yesterday morning, later flew to San Diego with Lieut. Leslie P. Arnold, government instructor, with the squadron. Maj. C. C. Moseley, commander of the air unit, announced that with the formation of a new medical unit and photo section enlistments are now open.

POLICE NET SCORES IN NIGHT RAIDS

Week-End Clean-up Gathers in Seventy-six on Liquor and Vice Charges

Week-end vice and dry raids by city and county authorities resulted in seventy-six arrests, ten of those jailed being women. Forty-nine men and the ten women were arrested by police vice squad officers; fifteen by raiders under County Enforcement Agent Contreras and two in Long Beach by police.

Saturday night and Sunday morning twelve men and four women were arrested by local police and charged with violation of the Wright Act. Three women were taken into custody on morals charges. Twenty-eight men were arrested for various forms of gambling. Seven more men were taken for playing lottery at 543 Central avenue and Chow Bing was arrested on a charge of operating the establishment.

Three women and two men also were arrested for playing lottery at 1560 East Thirty-third street. Yen Dock, Chinese, was charged with operating the latter place.

Near Sherman, Contreras's officers arrested E. G. Strowls for possession of liquor and confiscated his automobile. In the same district a man who gave his name as Bert Lutell, but whose real name, according to the police, is Bert Powers, was arrested on possession charges and with him A. Kelsey, B. Vorters and Billy Tucker were taken into custody. Two automobiles were seized as the result of the arrests.

In West Hollywood, Walter J. Johnson and Joe Steck, lost their automobile when arrested for having in it two cases of whisky and a case of gin. At Belvedere, Raymond Ragon was taken on a selling charge. A fifteen-gallon still found in his possession also was confiscated.

Others arrested were Pascual Acuna, Teddy Rosner, S. Morael, Joe Cruez, G. Guadlup, Angelo Bunkers, M. Fredberg and A. Florence. From the latter arrests officers confiscated two automobiles, two stills, sixty gallons of whisky and eleven barrels of mash.

PLANT SEIZED IN LONG BEACH RAID

By a "Times" Staff Correspondent

LONG BEACH, May 9.—An elaborate whisky and gin rectifying plant was seized today, according to a police report, with the arrests of Lee Corcoran, 28 years of age, and R. T. Bristol, 29, at 237 1-2 Olive Drive. The arrests were made by Officers Agnew and Ness of the vice squad and the charge is possessing liquor.

The officers say they found a ten-gallon keg of whisky and some gin and wine, many bottles, corks and imitation government seals and an electrical aging apparatus.

Tearless Onions

Pare the onions under running cold water. Then if they are to be chopped, cut them up on a wet cloth. It will be a tearless operation and you won't mind it a bit.

Suicide's Body Found by Boys Roaming Hills

Wrapped in a heavy canvas covering, the skull encompassed by an old blue coat, and with a sawed-off 30-30 rifle resting against the left side, the decomposed remains of an unidentified man were found yesterday in a little ravine high in the Hollywood hills behind Mulholland Dam. Investigating officers declared meager evidence found pointed to suicide.

The grewsome find in the ravine was made yesterday by two boys while playing about in the hills rising from the dam lake. Jack Swan, 11 years of age, and his little playmate, Eschol Allen 8, reported their discovery to C. F. Swan, 415 Maple street, Compton, who in turn drove to the Hollywood station, where police were notified.

Detective Lieutenants Vanakan and Condaffer investigated the case. Papers pillowing the dead man's head bore the date of March 1, last.

AMARANTHS PLAN FETE

Eagle Rock Court No. 57, Order of the Amaranth, will conduct a ball at the Eagle Rock Masonic Temple on the night of the 15th inst. One feature of the affair will be the showing of approximately fifty locally and nationally manufactured products. The public in general is invited. There will be no admission charge.

Not much use for the sluggard to go to the ant if he merely hangs around watching the ant work.—[Exchange.

ciation says:

"All members of the M. & M. interested in maintaining industrial freedom and all contractors and others who are directly or indirectly connected with the construction industry should prepare themselves thoroughly for any eventuality . . .

"The purpose of this strike is to break down the open shop, which has been perpetuated here for more than thirty years and upon which the prosperity of the community is based."

Two outside union organizers recently have been imported to unionize Los Angeles painters, decorators, paperhangers and millinery workers. The millinery workers have staged a miniature strike in some shops here. San Francisco painters' unions recently were reported to have voted to close up the town and permit no non-union workmen of their craft to operate there unless they join the union. The local taxi drivers' union not long ago sought the aid of the Central Labor Council to procure action favorable to union drivers here from the city's Board of Public Utilities and Transportation.

EXAMINATIONS ANNOUNCED

The United States Civil Service Commission announces the following open competitive examinations: Physicist, associate physicist, (at Washington,) assistant commercial agent, business economist, plumber (at Washington,) junior technologist, assistant statistician (public health,) assistant horticulturist (vegetable gardening,) gardener (Indian service,) junior patent examiner, senior pharmacologist, junior civil engineer (at Los Angeles, National Park Service.) Further information and application blanks may be obtained from Edward Tynan, Room 618, Federal Building.

STORIES OF LOS ANGELES

What the Papers Said...

"Last night all the masts except the one on Boyle Heights and in East Los Angeles were lighted with greater success than the two previous evenings."

L. A. Newspaper, January 2, 1883

THE turning on of the electric lights, December 31, 1882, for the time being apparently overshadowed all other events in Los Angeles.

The newspapers of the day were full of enthusiasm over the virtues and possibilities of the new light.

Some of their interesting comments were:

"Three squares away coarse print could be read by the light from the Main Street mast. Last night newspaper print was read at the same distance."

"The lights shined with a clear, steady and powerful scintillation that made the old-fashioned gas lamps look like a candle in an Oakland fog."

"In one yard the chickens were out picking away, having evidently forgotten that the sun had gone down."

"The only complaint so far is from young couples who find no shady spots on the way home from church or theatre."

"The shadows of the telegraph wires were thrown so black on the boarded street crossings that several times persons were observed to stop to pick them up for strings."

One newspaper editor then boldly predicted that the electric light was "destined to become the illuminator of the future." The progressive development for 43 years of this company's electric system has proved that editor right...and much more.

Los Angeles Gas and Electric Corporation

By Addison B. Day
Vice-President and General Manager

"Everything for Buyers—Buyers for Everything" TIMES WANT ADS

"EVERYTHING FOR BUYERS—BUYERS FOR EVERYTHING" TIMES WANT ADS

COMMERCIAL GUIDE TO GREAT SOUTHWEST

Manufacturing-Wholesale-Financial-Specialties

Consult This List When You Need Anything

AUTOMOBILE TRUCKS
Gen. Motors Truck Co., 717 S. San Pedro. TR. 2817. Dist. G.M.C.

SEE THE MORELAND REBUILT TRUCKS

MORELAND SALES CORPORATION. 2326 S. Main st. Phone WE. 8321.

AUTO & WAGON BODY BLDRS.
Rogers, Frank. Com. Auto Body Wks. 154 E. L. A. WE. 4818.

AUTOMOBILES WANTED
LATE MODEL CARS for Cash or will sell it for you and loan you money until sold.
TOM HARRIS
2708 S. Figueroa. BEacon 5829.

AWNING MANUFACTURERS
COLVIN'S SERVICE AWNING CO. 5420 WILSHIRE BOULEVARD PHONE Whitney 3214.

BAKERS' & CONF'RS SUPPLIES
So. Cal. Supply Co., 814 E. 3rd st. TRinity 4222.

BAIL BONDS
AUGUST M. NARDONI—PH. FAber 9998—332 No. Broadway.

JAMES A. CO.—PH. TUcker 8396—514 Title Bldg., 1st & Broadway, OPPOSITE TIMES.

BATHS
Sultan Turkish baths, 607 S. Hill. Men's dept. MEtropolitan 2993; Women's dept. Vandike 1049.

BATHS AND MASSAGE
MONTE CARLO BATH HOUSE
Open Day and Night.
reservations by ph. will be promptly attended to. Men, Ladies, Boys, Girls only. RUSSIAN & TURKISH BATHS. 250 Electric Cabinets. 1 1st st. cor. Chicago st. L. A. ANgelus 8581.

BEARINGS—NEW & REGROUND
Pac. Ball Bearing Co. Fafnir Ball and Bower roller. 418 W. Pico. BR. 6105

BEAUTY COLLEGES
Florentine Colleges, Beauty Culture. 323 S. Hope, Est. 20 yrs. Miss Boyer, Mrs. Olcott. TUcker 3287.

BEAUTY SHOPPES
HOLLY—WEST WAVE SHOP
PERMANENT WAVE $10
Natural marcel and ringlet effect guaranteed; also Expert Marcelling, Shampooing & hairgrading. Eve. appts. 6337 Hollywood Blvd. GL. 1842.

Marcel & Shampoo, $1. Special Thur. Fri. & Sat. only. Mrs. Trapp. 736 Low State Bldg. TU. 6890.

MARCELLING Spec. Tue. Except. Sat. 209 Brockman Bldg. Main 8262.

MANICURE—MME. WINTER
527½ So. Grand—MEt. 7581.

PERMANENT WAVE, $15. Absolute satisfaction. Nestle Lanoil. Marcelling, Shampooing and Facials.
UNIQUE BEAUTY STUDIO
936 Loew's State Bldg. VA. 3115.

Permanent waving $15-$20. By MISS CHARITY, formerly with "Lux." Infinitely superior work. Chamber Com. Bldg., Beauty Shop, Ph. ME. 1670.

PERMANENT WAVE, $10
MRS. THOMPSON, SPECIALIST.
736 Lowe State Bldg. TU. 6890.

BIRDS AND PET STOCK
ALL KINDS, EVERYTHING for them. J. C. Edwards, 613 S. Grand.

BLUE PRINTERS
Ozalid Mfg. Co. Story Bldg. Phone 65506. Main 4149.

BOOKS BOUGHT
ALL salable books bought for cash. Buyer calls. POWNER'S, 542 S. Spring. TU. 5418.

BOTTLE DEALERS
KARNOFSKY & ATKINS, whsl., ret. 519 Banning. MI. 1696.

BRAZING, WELDING ALL MET.
Carter, A. C. Co., 1900 Santa Fe Broadway 7984.

CARPENTER & CABINET MAKERS
Universal Cabinet Co., 232 W. 1st. TU. 3197. Store fronts and alter.

CARPET CLEANERS
"MASTER CARPET CLEANER"
City Steam Carpet Cleaning Works. 2152 Sacramento st. Main 0426.

CASH REGISTERS
American cash registers, 2nd hand. Hallwood, Nationals. J. R. Walker, 333 S. Los Angeles. TU. 8391.

CEMETERIES
"Beautiful Hollywood" Cem. Crem. Perm. Memorial Park. HE. 2336. 6000 Santa Monica, HO. 6468.

Evergreen Cemetery, Michigan and Evergreen. Angelus 5368. City office, 804 Brack Shops. TU. 1141.

INGLEWOOD PARK CEMETERY ON Redondo Blvd. PH. TUcker 6464. 621 Van Nuys Bldg., Los Angeles.

CESSPOOL CLEANING
California Cesspool Cleaning Co. Underground draining. DRexel 1613. DRexel 8507.

CLEANERS—HOUSE & WINDOW
From garret to cellar in one day. The Acme Cleaners. ME. 1430.

CLOCKS
AL HOLMAN & CO. CLOCKS sold and repaired. 1412 W. 11th st.

CONTRACTORS, BUILDERS
AGE 40
$5000 POLICY COSTS $52.05
$500 MILLION INSURANCE
40 MILLION ASSETS
811 Hillstreet Bldg. Ph. BR. 6523.

BUILD on that vacant lot. For lowest estimates, free plans, call Lee S. Hidell, 10200 So. Main. TH. 4820.

PLASTERING, Stucco, etc. Repairing done right. Reas. VE. 0927. 765-284 aves. 3726 S. Western ave.

2 ROOMS, $1000. 5 rooms, $2500. Garages, $45 & Up. We Finance. EDGAR & LARSEN. TH. 5795.

CONTRACTORS—SUBDIVISIONS
JOHN McNAMEE, 780 S. FIGUEROA Vandike 1299.

CREMATORIES
ROSEDALE CREMATORY. 1021 W. WASHINGTON. BE. 7659.

DENTISTS
PYORRHEA Cured. One month's home treatment free. Dr. E. Bedford. 1008 Lorraine Bldg. 8th & Bdwy.

PYORRHEA cured by home treatmts. Work guaranteed. Dr. E. Bedford. 1008 Lorraine Bldg. VA. 0262.

DETECTIVE AGENCIES
Dent, Louis A. 1 Washington Bldg. TU. 3612. Civil, criminal invest.

DIAMOND BROKERS
Ferguson, J. buys diamonds bought for cash. 207 Hess Bldg. TU. 9748.

Markwell & Co., 302 Citizens' Natl. Bank Bldg. 8th & Spring. VA. 3092.

EDUCATIONAL
EXPERIENCED Tutor, individual instruction, class or appointment. Grade subjects. Latin, French, English. 9219½ Venice Blvd. EM. 8909.

ELECT. CONTRACTORS & REPRG.
Cal. Elec. Serv. Co. Nelson, Fairbanks & Dennigan. 4213 Moneta. AX. 4715.

Golden State Electric Co., contracting, supplies, repairing. 526 S. Flower. TRinity 4671.

Wilson's Electrical Shop, 207 W. 1st. TR. 2227. Contracting & repng.

ELECTRIC SIGNS
Electrical Products Corporation, 1115-1136 Venice Blvd. PH. BEacon 6124.

EMPLOYMENT AGENCY
SPECIALISTS IN COLORED HELP. Supplying all lines. SERVICE to employer and employee. B-A Emp. Agency, 1201½ Central. TU.. 4432.

ENGRAVERS—PHOTOGRAPH
American Engraving and Electrotype Co. 227 W. First st. TR. 6451.

FLAGS
La-Co. Flags, Pennants and Decorations. 1065 S. Hill. TU. 8446.

FLORISTS—WHOLESALE
Murata, S. & Co., 767-769 Wall. MA. 6121. Florist' supplies.

FUNERAL DIRECTORS
C. R. VESPER & SON, funeral parlors. 1930 E. First st. AN. 2395.

GROCERIES—WHOLESALE
M. A. Newmark & Co., wholesalers only. 6th & Alameda. TR. 2461.

HAIR REMOVED
NO ELECTRIC NEEDLE OR DEPILATORY. JULES B. MARTON, PH.D. 729 CONSOLIDATED BLDG. 4TH & HILL. HAIR REM. PERM.

HANDWRITING EXPERT
Carlson, Milton, Exs. Photographer Questioned Doc. 601 Law Bldg. 124 N. Bdway (Opp. Hall of Records.)

HARDWARE
SCHLUETER'S. Distrib. MAYTAG WASHERS. You phone for us. We will wash for you. Phone Trinity 4401. 745 S. Figueroa.

HEATING—GAS, OIL, WATER
Pacific Gas Radiators. 616 W. 8th st. MEtropolitan 0040.

HEMSTITCHING & EMBROIDERY
WORK done while you wait. Peerless Hemstitching Co., 356 So. Broadway, Room 233. BRoadway 1447.

HERRALIST
POO & WING HERB CO., INC. T. Poo Yeung, Herbalist. Herbalist. Estab. 33 years. L. A. 951 S. Olive. TU. 7041. Formerly at 902 S. Olive.

HOSPITALS
Beulah Allen's Maternity Hospital. Board, room and hospital care. $25 10 days. PHONE ANgelus 5633.

HOSPITAL FOR WATCHES
WATCHES Rebuilt& repaired by the original Swiss watch makers. Any American or Swiss watch repaired or rebuilt for $1 for labor. Material charged at WHOLESALE. References: Exchanges: Marshall-Field Co., Chicago; Tiffany Shops, N. Y.; Langlines Watch Co., Geneva, Benson Co., London; Duffeal Co., Paris. The Roy Swiss Jewelry Shop, 126 W. 4th. bet. Main & Spg. ME. 4458.

$1 ANY WATCH $1
WATCH—REPAIRED THIS WEEK—$1
Mot. furn. whats. Hands 25c. mainspr. 50c. Crystal $1. Clean $1. Work guar. 2 yrs. Bring this ad. 142 So. Broadway.

INC. TAX ADVISOR & AUDITOR
INCOME TAX AC'COUNTANTS. Your income taxes compiled by experts in all tax matters, adults made. Evenings by appointment. ERNEST BLAKE & SHIELDS, 912 Van Nuys Bldg. Ph. TU. 9178.

JUPITER INVESTMENT CO. 1-2 Sec. 80. Grand. PH. VA. 6496.

INSURANCE—FIRE AND AUTO
Wren & Van Allen, Inc., 1006 Merchants' National Bank Bldg.

INSURANCE—ALL KINDS
Henderson, J. R. Insurance all kinds. 401 Nat. City Bank Bldg. TR. 7831.

WE adjust fire loses for the people. Our serv. valuable. H. M. FARIAR. 725 Rives-Strong Bldg. VA. 8811.

INVESTMENT SECURITIES
THE BROWN-CRUMMER CO., 311 Bank of Italy Bldg., 7 & Olive, ME. 3824. Municipal & govt. bonds.

IRON AND STEEL—MFRS.
Pioneer Boiler and Machine Works. 1226 Palmetto st. TRinity 1129.

JAPANESE GOODS, WHOLESALE
Jap. goods, whsle. The Yamatoya Co., 317 E. 2nd. TU. 2158. Chinaware. Art Goods, Baskets.

JEWELERS
Kaplan Bros., Title Guarantee Bldg., 5th and Broadway. TU. 7193.

WM. GILSON & CO. Jewelers. Watch repairing a specialty. 440 S. Hill.

JEWELRY MANUFACTURERS
Perrin, William F., 416-18 Stock Bldg. VA. 3844. Mfr. gold and platinum.

JEWELRY—WHOLESALE
Carl Entenmann Jewelry Co., 1012 W. 16th st. PRospect 6376.

KODAKS AND REPAIRING
CALIF. CAMERA HOSPITAL. J. W. PETERSON, Prop. BR. 7416. 521 O. T. Johnson. 256 S. Broadway.

LANGUAGES
MODERN languages taught for practical use. Specially prepared method for people taking trips abroad. MISS C. LEGLER. 737 Rampart Blvd., L. A. DRexel 7437.

LAUNDRIES
Try Caledonian Ldry. Serv. Co. Superior serv. AX. 0406. 401 E. 49th.

West Side Hand Laundry, 3789 W. 7th st. DRexel 3439.

LITHOG'D BONDS—STOCK CRTFS.
W. P. Jeffries Co., 117 Winston st. TRinity 9011.

LIVE STOCK DEALERS
Bowker, W. K., 422 I. W. Hellman. 1124 W. 4th. Faber 8154.

LIGHTING FIXTURES
Britarlite fixtures. Wagner Woodruff Co. 830 S. Olive. MEtro. 3621.

WAGNER-WOODRUFF CO., designers and mfgrs., lighting fixtures. 330 S. Hill. MEtropolitan 2821.

The Meyberg Co., 637 S. Grand ave. Main 6021. Mfg. and designers.

LOANS—DIAMONDS & JEWELRY
Calif. Collateral Loan Association. 747 S. Hill. Rm. 516. TU. 2787.

Markwell & Co., 302 Citizens' Natl. Bank Bldg., 5 & Spring. VA. 3092.

LOANS
MARKWELL & Co. Loans, Diamonds. 302 Citizens Nat. Bk. VA. 3092.

MACH. PIPE, TANKS, FITTINGS
California National Supply Co., 149 N. L. A. st. Trinity 1441.

MACHINE WORKS—MFRS.
DIXON MACHINE WORKS. MACHINERY TO ORDER. SPEC. DIES, GEARS. 733 N. MAIN. VA. 6182.

Hahn, Harry W., Mfg. Co., 783 S. San Pedro. TU. 6172. Dies, stamping.

MAGNETIC BLANKETS
MAGNETIC BLANKETS. Special low price on magnetic heating blankets. It will pay you to investigate. RADIUM HEALTH LABORATORIES 1414 W. Washington. BEacon 2272.

MEAT MARKETS
UNITED MARKET, 132 N. Main St. High grade meats, whole, ret. Low prices. Free del. VA. 7558. VA. 4835.

MONEY LOANED
1% COMMISSION
ON STRAIGHT IMPROVED PROPERTY LOANS. CHEAP RATES ON 10 YR. LOANS. BLDG. LOANS. FARM LOANS & TRUST DEEDS. APEX FINANCE CO. 704 SO. SPRING. ROOM 913. TU. 7672.

WE LOAN OUR OWN MONEY ON REAL ESTATE
NO COMMISSION—QUICK ACTION
JOHN M. C. MARBLE CO.
320 STOCK EXCHANGE BLDG., 628 SO. SPRING ST.
TELEPHONE MEtropolitan 1838.

WE have money to loan in L. A. and adjoining towns on 1st & 2nd mtges. SMILEY & CO. 303 Stack Bldg. Phone TUcker 7370.

6½% MONEY on Mortgages and Trust Deeds. 1st and second loans. Chas. B. Throop, 601 Laughlin Bldg. TRinity 1591.

MEtro. 2-100. QUICK SERVICE. MOVES FOR LESS. AT. 0316.

MUSIC AND ART
AXEL SIMONSEN (Violincellist.) Receives studios Music-Art Bldg., 233 So. Broadway. Studio No. 324-325. PHONE Vandike 1181.

OPTICAL
DR. R. J. CARRON, JR., optometrist and optician. Owl Drug Co., 7th & Hill. BR. 8160.

PACKERS AND CANNERS
L. A. CAN CO. CA. 0358. Mfrs. packers' and miscellaneous cans.

PANTS
PANTS MATCHED
ROOM 503, 430 So. Broadway.

PATTERN AND MODEL MAKERS
Patterns, Experi. wk. Carlson Pattern Shop. 1641 E. Slauson. AX. 3572.

PATENT ATTORNEYS
Hazard & Miller, 504 Central Bldg. Vandike 8027.

Lyon & Lyon, 708 National Bank Bldg. 14191. Main 9130.

N. W. CRANDALL, reg., 45 yrs. prac. Crandall Mach. Wks., 1353 S. Main.

PATENT Solicitor—Draftsman. F. M. Keesey, 715 Rowan Bg., 2nd & Spring

Townsend, Copyrights, Trademarks. 712 San Fernando Bldg. VA. 5919.

PHOTOSTAT COPYING
McHenry Photocopy Service, 747 So. Hill. TU. 9644. Latest Photostat equipment. 206 Jewelers' Bldg.

Sawyer School of Secretaries and Sawyer University of Commerce, Inc. 305 S. Flower. MEtropolitan 9245.

St. John's Military Academy, 4060 W. Washington st. EM. 2164. Boys from 6 to 14 years.

SHEET METAL WORKS
East Pico Street Metal Works. 715 E. Pico. ATlantic 7808.

STORE FIXTURES & SHOWCASES
Weber Showcase & Fixture Co., 322 E. Los Angeles st. Main 9154.

STOVES
Angelus Stove & Range Wks., 3026 S. Vermont. Gas ranges, high and low ovens. All makes repaired. Open eves. BE. 6231.

TAMALE AND CHILI MFRS.
X.L.N.T. Spanish Food Co., 1316 Las Vegas St. ANgelus 2484.

TANKS AND TOWERS
J. F. Holbrook Company, 309 N. San Pedro street. TU. 1206. TU. 1442.

National Tank & Mfg. Co., 726 Santa Fe. TU. 2195. Corrugated steel tanks.

TILE
RUDOLPH C. GREINER
500 Temple st. PHONE TUcker 9755.

TIRES
TIRE TRADING CO., 1019 S. Olive. Dist. & Jobbers for Diamond Tires.

TRANSFERS AND STORAGE
RUSK THE MOVER
PHONE HUmboldt 6171.

Chicago Van & Storage Co., 1761 So. Hill. PH. WE. 3281.

TRUCKING & HEAVY HAULING. ASSOC. TRANSFER CO., INC. OFFICE & GARAGE—TUcker 8181. 742-744 Stanford av.—BR. 2181.

UPHOLSTERING
KURTZ UPHOLSTERING CO. Est. Fire. 2558 W. Pico. BEacon 1951

WALL PAPER
California Wall Paper Co. (Interior Decorators.) 928 S. Hill. VA. 1893.

Pioneer Wall Paper Co. (Cash carry.) 1405-1407 S. Main. VA. 8788.

WASHING MACHINE REPAIRING
WASHING MACHINE SERVICE CO. WE SERVICE ALL MAKES. 803 W. 8TH. PHONE TU. 3812.

WATCH FACTORY
R. T. DRUMTRA, Expert Watch Maker, 701 Title Guaranty Bldg., 5th & Broadway. PHONE Faber 4695.

WATCHMAKER
$1 REPAIRS WATCH $1
SWISS OR AMERICAN
This week. Material sold wholesale. Mainspr. 35c. Clean $1. Work guar. 2 years. Reins ed. 123 S. Broadway.

WINDSHIELDS
AUTOMOBILE GLASS CO. Windshields. Sedan Glass installed while you wait. Uptown Branch, 723-26 W. Venice Blvd. WE. 6905. Main plant. 3511 S. Figueroa. RI. 6903.

ARROWHEAD

HOTELS—TOURIST
ARROWHEAD SPRING HOTEL FOR RESERVATIONS, PHONE 2136.

FULLERTON

BEAUTY SHOPPES
THE LORRAINE SHOPPE. 128 E. AMERIGEA. PH. FULLERTON 883.

ELECTRICAL SERVICE
J. J. FARLEY ELECTRIC CO., 210 N. SPADRA. PH. FULLERTON 404.

MUSIC EDUCATION
THE WALBERG STUDIOS. WICKERSHEIM BLDG. PH. FULLERTON 359

ORANGE COUNTY
CORP. SECRETARY & AUDITOR
Audits carried out, systems installed. Income Tax Advice. Part-time Corporation Secretaryships accepted. Dan O'Hanlon Service. Rooms 14-15-16-17, Berchley Bldg. (Fe. 1152-J) Fullerton.

GLENDALE

AUTOMOBILE AGENCY
R. A. McLean Motor Sales Co., Inc., Oldsmobile & Star. 245 S. Brand.

DRUG STORES
SERVICE DRUG CO., COLORADO AT VERDUGO ROAD. Glen. 4085.

LONG BEACH

PYORRHEA SPECIALIST
DR. WM. E. LAWRENCE. Rm. 626 Markwell Blvd. Ph. 81742.

REDLANDS

CLEANING AND PRESSING
AMERICAN DYE CLEANING AND HAT WORKS. 404 E. State. Phone for service. Main 116.

FEED, FUEL, HAY, GRAIN
RADIOS
JOHN T. TOUNT. 106 W. Citrus. Stewart-Warner radios. Black 19021.

TIRES AND VULCANIZING
RAY DILLINGHAM. 3rd & State. U. S. Tires. Main 984.

TRANSFER AND STORAGE
CITY TRANSFER CO. Orange & Santa Fe R.R. Long-distance hauling. Piano moving. Main 38.

RIVERSIDE

AUTO ELECTRIC
ALLEN AUTO ELEC. CO., 890 W. 9TH. PHONE 701.

AUTO LAUNDRY
RIVERSIDE AUTO LAUNDRY, 1174 Market st. PHONE 1902.

AUTO TOP SHOP
BASEL & BERA, 853 Market. Tops, curtains, seat covers, general repairing and upholstering. Phone 433.

CLEANING AND PRESSING
BELL CLEANING. 761 W. 10th. PHONE 553.

ELECTRICAL FIXTURES
STEWART ELECTRIC SHOP, 651 Main st. Electric fixtures, wiring. PHONE 217.

FUNERAL DIRECTORS
The E. H. Preston Funeral Home, 358 W. 7th. Lady assistant for cases of women, children. Phone 800.

RIVERSIDE

ICE SERVICE
NATIONAL ICE & COLD STORAGE CO., 116 W. 12th st. Riverside 477.

RADIOS
MILLS RADIO CO., 773 West 7th. Kennedy Radios. "The Royalty of Radios." PHONE 518.

SAN BERNARDINO

ACCOUNTANT
A. WILEY WALLACE. 313 Platt Bldg. Public accountant, audits, systems, investigations. Phone 571-48.

BREAD AND PASTRIES
SAN Bernardino Bread Co., 4th & H. Butter Krust Bread. FULL line of fancy pastries. Phone 571-52. 23197.

BEAUTY SHOPPES
PERSONALITY Beauty Shop. MADE. LYNN YOUNGKER. All branches of beauty culture. 170 G st. Ph. 211-25.

BUILDING CONTRACTOR
A. W. CHAMBERS. 1624 G st., Gen. contracting. "Homes that Satisfy." Estimates free. Phone 233-02.

EMPLOYMENT AGENCIES
F. BOESENBERG. 670 3rd. Male & female. PH. 251-71.

HOTELS—TOURIST
COMMERCIAL HOTEL, 525 3rd st. For reservations Ph. 251-93.

TAXI SERVICE
WHITE & BLACK CAB SERVICE. 170 E st. Ph. 491-52.

WRECKING COMPANIES
SAN Bernardino Wrecking House, 245 Arrowhead. Cars bought, sold. Second-hand plates & tr. Ph. 411-72.

VAN NUYS

FUNERAL DIRECTORS
Van Nuys Funeral Parlors, 6155 Sherman Way. Lady attend. Elmore & Praikwater, props. Ph. Van Nuys 193

HATCHERY
KIMBLE Hatchery, 6314 Woodman. W. L. baby chicks. See the Kimble gas brooder. Chsop. Van Nuys 793

INFORMATION COUPON

The Los Angeles Times Information Bureau will gladly furnish names and addresses of firms in any line of business. Strangers and newcomers find this service very helpful. Merely fill out and mail the following coupon.

Times Information Bureau,
Times Building,
Los Angeles, Cal.

Please send names of firms dealing in the following articles:

.....

.....

.....

My Name .....

My Address .....

RADIO LISTENERS HEAR MOTHER'S DAY MESSAGE

Eloquent KHJ Speaker Lays Stress on Filial Love Displayed in World's Greatest Crisis

With mocking laughter, with curse and sneer, hurling stones at their victim and piercing His side with spears, an angry mob surrounds the cross on which is stretched the greatest Friend of man. Nature trembles in despair and turns her face from the agonies of a dying God.

"And there stood by the cross of Jesus His mother."

This sentence, considered by thousands of Christians to be the most pathetic statement in Scripture, was the theme of a Mother's Day message given yesterday from The Times broadcasting station by Rev. C. S. Prout, pastor-evangelist for the Southern California conference of Seventh Day Adventists. Mr. Prout spoke in part as follows:

"In imagination I see the eyes of Jesus wandering over the multitude gathered about the cross. One figure arrests His attention. At the foot of the cross stands His mother, no doubt supported by the beloved disciple, John. She cannot endure to remain away from her Son, and John, knowing that the end is near, has brought her again to the cross. In His dying hour, Christ remembers His mother. Loking upon her grief-stricken face and then upon John, He says to her, 'Woman, behold thy son,' then to John, 'Behold thy mother.' John, no doubt, understands Christ's words and he accepts the trust. He, no doubt, took Mary at once to His home, and from that hour cared for her tenderly. This perfect example of Christ's filial love for motherhood shines forth with undimmed luster from the mist of ages.

"The Bible outshines all books in its exaltation of motherhood. Practically all of the great men of Bible times had the foundation work of their character-building laid by a faithful mother.

"No other work can equal mother's in importance. She has not, like the artist, to paint a form of beauty upon canvas, nor, like the sculptor, to chisel it from marble. She has not, like the author, to embody a noble thought in words of power, nor, like the musician, to express a beautiful sentiment in melody. It is hers, with the help of God, to develop in a human soul the likeness of the Divine. The mother who appreciates this will regard her opportunity as priceless.

FITTING TRIBUTE

"How fitting that a nation should set aside one day of each year as Mother's Day! When in 1908 Miss Anna Jarvis of Philadelphia observed the first Mother's Day in memory of her mother, little did she realize how popular the movement would become. Believing that others shared her feelings, she began a nation-wide movement to have the day observed. She struck a responsibe chord in nearly every heart. Little by little the idea grew. The Congress of the United States set apart the day by formal act and the President recommended its observance. It is now not only a national day, but international. Country after country has responded to its appeal until its observance on the second Sunday of May, each year, has become world-wide.

"Well may we pause as a nation, as a world, to pay honor to her who, after Jesus Christ and such divine blessings, is God's best gift to men. When we hear the sweet singing at eventide, in our fancies we are transported to the old home. There we and children again by the fireside. That presence which makes that room full of 'Home, Sweet Home' is mother's. Those sacred memories linger with us all—they linger as guiding lights to us—lights that lead us to those things that are noble, and pure and right—lights that point us to Christ, the light of the world.

VITAL COMMANDMENT

"By means of every educational system extant in America today, children should be taught to respect and obey mother. That commandment, engraven upon tables of stone centuries ago by the Great Law-Giver, which says, 'Honor thy father and thy mother that thy days may be long in the land which the Lord thy God giveth thee,' ought to be faithfully taught every American boy and girl. Public-school teachers should impress it. Sunday-school teachers should stress it. Juvenile Court workers should seek in every way to cooperate with parents in enforcing it. And last, and greatest of all, mothers and fathers should live and learn with the one sole purpose of being worthy of the honor accorded parents by this great commandment.

"I am heartily in accord with the sentiments recently expressed by President Coolidge, before the annual council of Congregational churches of America, when he said, 'The influence of religion is the only adequate remedy for the crime evil. If the people are the government, it will be what they are and will be able to get out of the people only such virtue as religion has placed there; and if we are to preserve what we already have and provide for further reformation, we must become partakers of the spirit of the great Master—this is the realm of religion.'

"The realm of religion is based upon the government of religion, which has for its foundation the Bible. Anything that preys upon the foundation of a structure is a menace to the structure; and yet we find in the home, the school, the church, a very strong tendency to make light of the Bible, to destroy people's confidence in its euthenticity and inspiration. We are taught today in many high circles not to take this book too seriously; that the miracles of Jesus can easily be explained by modern science; that the story of creation in six literal days is only an allegory; that Jesus was only a man. Since the Bible is the true mother's best friend in educating her children for God and for the nation, how menacing it is to her best interests for educators to destroy the child's confidence in this wonderful book, which, if its law and teachings were only upheld and heeded, would give us a better people and a stronger nation.

PENALTY OF INDIFFERENCE

"The home where the child's first impressions of life are made, generally speaking, has no family altar; the family Bible is covered with dust and its voice is seldom heard. The law of God which He proclaimed upon Mount Sinai and later caused to be exemplified in the Christ life, is lightly regarded; by many its binding obligations are scoffed at and the penalty pronounced for disobedience to its precepts is seldom uttered. What is the result of all of this? Parental delinquency, juvenile delinquency, high tide of crime, lawlessness and generally lowered moral conditions.

"Mother's Day can be made a great blessing to the American people, especially as we unitedly recognize these, our failures, and right about face when we return to the Lord's standards of right living, right thinking, and when we allow the pure influence of the Bible to live in the home. Would to God that we might leave the hollow, the base and the untrue, listen once more to mother's lullaby song, and feel again the radiant inspiration of that sacred life, which, next to the Savior's, is the most powerful to uplift mankind."

Dr. H. C. Culbertson, pastor of Mesa Congregational Church, preached yesterday on "England's Industrial Upheaval." He said in part:

"The worst enemy arousing antagonism against our economic order is not the radical with his red flag so much as the property owner who undertakes to make wage-earners and public alike suffer in order that he may force an obnormal, inflated income from his possessions. For example, the Duke of Northumberland demands his £700,000 a year in royalties before operators, miners or the public have a chance. If I own a house for which I ask more rent than it is worth I must lower my rent and take loss. Similarly, it should be understood that no property has any real value more than it can earn after paying good wages and selling its product at a reasonable price. The owner who asks more than this is a blood-sucking parasite, and there should be some way of dealing with him under the law in the name of plain honesty and justice.

"The most important issue at stake is the dearly won principle of free government through the ballot. Our ancestors who fought for liberty fought because they had no opportunity through suffrage to obtain by peaceful means the redress of injuries. Now that we have the ballot every change that should be made can be made, here or in England, providing a majority of the people are convinced on the subject. Even constitutional innovations can be brought about if desirable. The moment we depart from this principle and allow any organization to dominate by what is called 'direct action,' then we have surrendered popular government and gone back to tyranny, oligarchy and the rule of irresponsible physical force.

"Most serious is the steadily increasing problem of unemployment on a planet that is doubling in population every sixty years. Our greatest leaders may well devote their chief energy to promoting steadiness of employment and finding ways to give every man a chance to work. In a larger sense we must realize our brotherly responsibilities for all the weaker members of God's human family and must test every prominent man's success by his service to his fellows and not by his greed. Socialism is not the solution. Government management of industry would mean extravagant, inefficient, wire-pulling, vote-catching, graft-rotten methods, the crushing of initiative and enterprise; and if applied to all business would lay such a burden on the bill-paying public as would retrograde our race into an era of darkness and disaster. The supreme need is mutual confidence and good will, based on honesty, fair dealing and publicity, among all industrial groups, under forms of government in which all questions must be settled at the ballot box and not by the tyranny of guns and soviets."

SEES LITTLE WRONG WITH MODERN YOUTH

Rabbi Mayer Winkler spoke at Congregation Sinai last Saturday on "Modern Youth." He said in part:

"The problem of youth and its destiny has been, the dawn of civilization, agitating the minds of philosophers, thinkers, laymen and clergymen. In the hands of our youth lies the future of our hopes and aspirations. They are the trustees of tomorrow, and this is probably the reason why this problem attracts all those who are endeavoring to pave the way to a better and more perfect world. The subject must be approached with an unprejudiced mind.

"Environment, one of the most powerful factors, exerts a tremendous influence in the molding and shaping of character. We have to go to the bottom of the question and, with a sense of dignity and earnestness, creates and environment which will be more useful, more benign. Nothing is wrong with our young generation. It is, by God-given nature, by instinct, sound and healthy, but the roots of the tree of humanity must be cultivated if the branches are to flourish. And here religion, in general, plays the main role."

SCIENCE SACRED AS BASIS O FRELIGION

Manly P. Hall, pastor of the Church of the People, preached at Trinity Auditorium yesterday on "Things of Interest in Connection With the Medical Convention at Oakland." He said in part:

"The religion of tomorrow will be based upon exact science and rational philosophy and not upon theological dogma. Let us emphasize the need of adjusting theology with the new and more complete explanation of life which science has contributed to the world in the last 200 years. Religion should not limit itself to the soul of man but should assist that soul of function by aiding in the building of better bodies and broader outlooks. Music, art, literature, philosophy, astronomy and medicine—all these are important factors in the religious life of man. In the ancient world all of these arts and sciences were sacred, and sacred they still are, although most people have lost sight of their religious value. All those mediums through which man can learn to express himself more completely and take better care of the organs and faculties which have been loaned to him for the span of his earthly existence, are sacred arts and sciences and should be included in the spiritual education of man."

REARING CHILDREN HELD NOBLEST WORK

Dr. Bruce Brown of South Park Christian Church preached yesterday on "The Spirit of Motherhood." He said in part:

"Is the spirit of motherhood passing away? This would be the greatest misfortune of the ages. We will never be right unless we start right and it is hard to get the right kind of a start in life without the right kind of a mother. I hold that it is a calamity to society that married women ever entered the business and professional world. It takes them away from the greatest and noblest work in life—the rearing of children. It causes women to avoid motherhood. It divides and distracts their minds so that when they are at home they are not fitted to teach, direct and inspire. It has lowered the wages of men and has thus forced thousands of other women to neglect their children in order to help make a living. It was discovered that where men could be forced to work seven days a week that they did not do more than when they worked six days. The tendency always is to pay just a living wage. It is always the employer who profits from woman's labor, and not society as a whole. When married women work they have to associate with people that it would be best for the mothers of our children never to know. It takes time to properly grow the mind of a child and when a mother's time is given to the business world it is quite certain that the soul of the child will be neglected, in part. It is not the worldly-wise woman but the heavenly-wise woman who is able to plant the noblest ideals in the mind of the child. Most of our modern amusements tend to dwarf the spirit of motherhood. There is no place in the program for babies. They are a botheration before and after their birth. There was no room in the inn for the infant Savior, and there soon will be no place in our modern life for the babe."

WOMAN OFFICER OF YEOMAN ORDER DIES

Mrs. Emma A. B. McAdams, for eleven years correspondent of the Pacific Homestead of the Brotherhood of American Yeomen, died yesterday at the home of her son, Marshal H. Barrett, at 1618 South Seventh avenue. Death was due to heart disease. Mrs. McAdams was 53 years of age. She leaves her husband, John W. McAdams, and her son. The body was taken to Reed Brothers' Undertaking Company. Funeral arrangements have not yet been made.

Rules and Prizes Los Angeles Times Zain $10,000 Ad-Writing Contest

(Copyright, 1926, Z. A. S.)

1—Five prizes will be given each week for eight weeks for the best ads written for each concern listed below. The first judging on Friday May 7, and each Thursday thereafter while contest lasts. Winners will be announced weekly in The Times as soon after each Thursday as possible.
Note. For week ending May 12, $05 additional prizes will be awarded on a basis to be determined by the judges.

2—In addition to above, a $50 prize will be awarded weekly for eight weeks for the best ad of all submitted weekly.

3—A grand prize of $500 cash will be paid for the best ad of all ads submitted during the campaign.

4—Ads for the first week's prizes must be received by The Times prior to 6 p.m., May 6. Those arriving too late, will be automatically entered in the following week's contest and so on for a period of eight weeks.

5—Ads submitted for the grand prize must be received prior to 6 p.m. July 3, 1926.

6—Everyone may compete for prizes except professional advertising writers and newspaper employees.

7—A person may win more than one prize. The contest may be entered at any time.

8—You may write about any one or all of the concerns or products listed and submit as many ads as you wish.

9—There are no obligations. You do not have to subscribe to the paper, pay an entrance fee, or clip coupons.

10—An ad may consist of a word, phrase, slogan, poem, letter, essay or regular advertisement.

11—Each ad, advertising idea, letter or slogan must be written on a separate piece of paper, at least postcard size. Any number may be inclosed in the same envelope. Put the name of the advertiser on the top of the ad, and your name and address on the back of the sheet.

12—Ads will be judged by a committee of Los Angeles advertising men and women.

13—The $50 ad will appear, together with the name and address of the winner, each week.

14—It is not necessary to write elaborate advertisements; illustrations and layouts are not needed. Write what you think about these merchants' articles, and the products advertised in the campaign.

15—All ads sent in by contestants will become the property of the advertiser, to be used as he sees fit. No advertisements returned.

16—In the event of a tie the prize will be awarded to each winner.

SUGGESTIONS

(a)—Prizes awarded for ideas and suggestions, not for grammar, spelling, punctuation or fancy handwriting.

(b)—Your idea is likely to be new and original; your idea may win one or more prizes each week, including the grand prize.

(c)—If you are not familiar with the advertisers, study their goods or their service so that you will know what you are writing about.

(d)—If you can write a letter, you can write an ad. Length and elaboration are not only unnecessary, they are undesirable. Write briefly and to the point. Get members of your family to help you, and have them all compete for the prizes.

WRITE YOUR ADS ABOUT THESE CONCERNS

The following merchants and firms of Los Angeles are participating in The Times-Zain ad-writing contest. It is regarding these firms and products listed that contestants are invited to write advertisements.

Theater
GRAUMAN'S EGYPTIAN THEATER
Hollywood
The World's Most Picturesque Playhouse

Apparel for Women and Misses—Exclusively
HARRY FINK & CO.
635 South Broadway

Gasoline and Lubricants
RICHFIELD GASOLINE AND RICHLUBE MOTOR OILS

Grocers
SAFEWAY STORES
One Near Your Home

Hams, Bacons, Sausages, Etc.
HAUSER'S
"Pride" Hams and Bacons—Nauser's "Select" Sausage
At Your Dealer's

Auto Supplies
WESTERN AUTO SUPPLY CO.
A Store Near You

Jams, Jellies and Marmalade
GLEN ROSA BRAND
At Your Grocer's

Ice Cream
CHRISTOPHER'S ICE CREAM
Ask Your Dealer

Shoes
GUDE'S, INC.
726 S. Broadway
625 West Seventh Street

Men's Wear
SILVERWOOD'S
558 S. Broadway

Drug Stores
THE OWL DRUG CO.
A National Institution

Coffee
PURITAS COFFEE
Ask Your Grocer

Flour and Macaroni
GLOBE A-1 BRAND
Ask Your Grocer

Laundry and Cleaning
CROWN LAUNDRY AND CLEANING CO.
Phone WEstmore 6351
1626 Paloma St.

Pianos and Musical Instruments
SOUTHERN CALIFORNIA MUSIC CO.
806 S. Broadway

Houses
PACIFIC READY-CUT HOMES, INC.
1330 S. Hill St.

Printing
TIMES-MIRROR PRINTING & BINDING HOUSE
118 S. Broadway

Banking
CITIZENS' TRUST & SAVINGS BANK
736 S. Hill and Branches in all Sections

Millinery
MAXINE'S
819 S. Broadway

Candy
CHRISTOPHER'S CHOCOLATES
Ask the Druggist of Candy Man

BREAD—CAKES and DONUTS
DAVIS' PERFECTION
Ask your grocer—or the courteous Perfection Bread Salesman

Paints, Oils and Varnishes
BRINKSTOOL'S PAINTS
"T-O" PAINTS
Ask Your Dealer

Beach Athletic and Social Club
BREAKERS CLUB
Santa Monica

Cafe and Catering
HERBERT'S OF LOS ANGELES
749 S. Hill

Drinking Water
PURITAS DISTILLED WATER
L. A. Ice and Cold Storage Co.
897 Mesquit St.
Send for booklet

Mayonnaise
GELFAND'S MAYONNAISE
Ask Your Grocer

Autos
Chrysler
GREER-ROBBINS CO.
1158 S. Flower

Dairy
"A-DOF-LUS"
The New Milk Beverage
LOS ANGELES CREAMERY CO.
1120 Towne Avenue

Gas Ranges
VULCAN SMOOTHTOP RANGES
Parker Bros. and other Dealers. Send for booklet

Girdles and Combinations
"COLLEGE GIRL" AND "ARTISTIQUE" BRANDS
Ask Your Dealer

Mattresses
"SANOTUF" VENTILATED, NEVER SPREAD MATTRESSES
Made by Roberti Bros.
Ask Your Furniture Store

Fountain Pens
CROCKER FOUNTAIN PENS
Ask Your Dealer

Cemetery, Mausoleum, Columbarium
FOREST LAWN MEMORIAL PARK
Glendale
Send postal for copy of the beautifully illustrated magazine "Chimes"—free.

Shirts
HENDAN SHIRTS
Ask Your Dealer

Electric Refrigeration
"KELVINATOR"
Collins Kelvinator Corp.
1414 West Seventh Street
And at Kelvinator dealers

Home Financing
SECURITY HOUSING CORPORATION
Room 1201, 609 S. Grand Avenue. Send for booklet

Transportation
"HARVARD" and "YALE" Super Express Liners
Los Angeles Steamship Company
517 South Spring Street

Jewelry
GEO. D. DAVIDSON CO.
445 South Spring Street
645 South Hill Street

Kodaks and Supplies
EASTMAN KODAK STORES
643 South Hill Street
510 South Broadway

COUPLE WED FIFTY YEARS CELEBRATE

Mr. and Mrs. Peter F. Zink Offer No Formula for Long Matrimonial Union

Mr. and Mrs. Peter F. Zink, who were married May 10, 1876, are to celebrate their fiftieth wedding anniversary today at their home at 208 West Sixty-sixth street by a family reunion to be attended by their children, grandchildren, and one great-grandchild.

After fifty years of happy wedded life the couple do not claim to possess any particular formula for matrimonial bliss. In fact, as they prepared yesterday for the homecoming of their children they appeared to regard their experience as perfectly normal. They did, however, give expression to their thanks that good health throughout the passing years has permitted them to be together these five decades.

Mr. and Mrs. Zink, who are 72 and 73 years of age, respectively, have known each other since early childhood. Their parents, the Zinks and the Bainers, were neighbors in Tiffin, O., and the couple were schoolmates in that town. For the last fifteen years they have resided in Los Angeles.

Mr. and Mrs. Zink had eight children, five of whom are now living. One of their children, a daughter, is a sister of charity in Dubuque, Iowa. A son, Robert Zink, is assistant secretary to the Board of Water and Power Commissioners in this city. Ten grandchildren and one great-grandchild also will be present at the family reunion.

Travel School Party to Leave Here June 22

The Travel School is a recent educational development which promises to attain considerable popularity. The plan of these schools usually embrace a tour of the world under the direction of competent instructors and globe trotters who are familiar with the seven seas and the highways and byways which lead to the cradles of knowledge.

Dr. Leonard J. VandenBergh, a director of the University Travel School of Los Angeles, said yesterday, in discussing the movement, thathe is anxious that the identity of the California organization be not confused with that of other schools.

"It is," he said, "a distinctly Los Angeles enterprise which confines its operations exclusively to the Pacific Coast States. Its purpose is purely social and educational and it is not to be confused with the Floating Trans-U University of New York. Our party will start from this city on June 22 and be gone for six months."

State Reports More Work at Better Wages

Employment and wages are steadily increasing in a general wave of prosperity that is sweeping over the State, according to State Labor Commissioner Mathewson.

Although the exact figures for the month of April have not been fully compiled, he predicts that a decided improvement over March in number of employed, pay rolls and average weekly wages will be shown.

With the coming of the summer months and the seasonal industries the present outlook is that much greater increases will be shown, it was stated.

The high present average is being maintained in spite of slight decreases in fish canneries and a few factories, according to the commissioner.

WINS PRIZE IN IDLE MOMENTS

(Continued from First Page)

prize, because the rules surrounding the competition were so easy—and after I had read the rules and the list of names which you run along with the rules, it seemed to me that almost everyone would get in and I know there's a lot better writers than I who could turn in advertisements if they wanted to.

"But I guess The Times had the right idea in barring professionals, because it gives the other fellow, the inexperienced man, a chance to show what he can do.

"I've read The Times every day, and when you ran those sample advertisements a while ago I rather lost hope, for they seemed to be so much better than anything I could do. But I guess I must have done better than I realize.

"I certainly want to thank The Times for running this contest, and giving the Los Angeles people a chance to submit entries, for to my mind it is one of the easiest, simplest and most entertaining competitions I ever have heard of.

"And please thank the judges for me, too."

Awards in the last week's competition are to be mailed by The Times to the 201 winners today.

And remember—entries for next week will close Wednesday night—you'll have to move fast to get them in.

LAUGHLIN TO PRODUCE FOR CIRCLE

Will Present Elaborate Prologue for Premiere of "Volga Boatman"

Jack Laughlin, noted producer of musical comedies, prologues, spectacles and original presentations has been signed as stage producer for the new Carthay Circle Theater.

Laughlin has been handling presentations at the Figueroa Theater for the last three weeks with such marked success that Fred Miller decided that he was the man to take charge of that important department at the beautiful new showhouse which opens the 18th inst., with Cecil B. De Mille's new triumph, "The Volga Boatman."

Laughlin has already engaged a large company of players for "The Volga Boatman" presentation and prologue including many Russian players and musicians.

The title of the prologue will be "Volga" and he promises one of the most unique, original and colorful numbers ever seen in Los Angeles.

With the combination of Miller's showmanship, De Mille's masterpiece, Elinor's musical genius and Laughlin's artistic abilities it looks as though the advent of the Carthay Circle Theater would mark a new step forward in the theatrical history of Los Angeles.

MISS GRANT WILL REST IN COUNTRY

Beauty Contest Winner Now With Mother, Who Denies Mystery Illness

Somewhere in the country in a quiet little bungalow secluded from disturbers, Katherine Grant, winner of a 1922 Los Angeles beauty contest, is to have another opportunity to regain the health and beauty that she lost in a too ardent pursuit of film fame and at the hands of a hit-and-run motorist.

Anita Grant Kerr, mother of the young actress, said last night she would go into a quiet retreat with her daughter until the girl recovers.

"There is no mystery about Katherine's illness," Mrs. Kerr said, "and some of the things that have been said about her are breaking my heart. She's just a sick child. There's no mystery at all about her illness.

"She worked hard in pictures and then she was hurt; hit and knocked down by a young fellow in an automobile who tried to flirt with her. She finished two pictures after that, and it was too much. She had been dieting and not eating right in order to keep her weight down, and all of those things were just too much.

"She has been in the hospital for about four months. Three weeks ago one of her tonsils was taken out. She has been out at the ranch near Rosemead for some time and when she was 'discovered' there and all the publicity followed I went out yesterday and got her. She and the nurse are here at home and we'll be here until I take her away for better care.

"The public has had her so long and now she's sick and I have her back. For the first time in four months she is with me again and she cuddled up to me last night just like a child, she was so happy. She's just 21 years of age—last Saturday.

"It's terrible that they say something is wrong with her mind. She's only sick and nervous and worn out."

Dr. Victor Parkin, who has been caring for Miss Grant, will continue to care for the patient, Mrs. Kerr said.

ARRAIGN PAIR AS NARCOTIC DEALERS

Accused of being the heads of a narcotic syndicate operating at the harbor, Edwin and Vivian Campbell will be arraigned today before Federal Judge McCormick on an indictment charging violation of the Harrison Narcotic Act. They are declared to have been in possession of fifteen ounces of French cocaine when arrested by customs officers. The cocaine they procured from ships visiting the harbor, according to the officers. The couple were indicted by the Federal grand jury last Wednesday.

'LA BOHEME' TO SHOW AT FORUM

Western Premiere of Vidor's Latest Film Feature Friday

"Stella Dallas," ends its run at the Forum Theater Wednesday night after having shattered all attendance records at the West Pico street edifice.

Opening with a special reserved seat premiere on Thursday evening, will come the King Vidor production of "La Boheme," starring Lillian Gish and John Gilbert.

In the production of this story or series of stories from the pen of Henri Murger and concerning the Paris of some years ago, both the Metro-Goldwyn-Mayer organization and Director King Vidor took no chances with improper delineation. After placing two of the foremost artists of the screen in the leading roles, they cast the other parts with players of renown and ability.

Among the supporting players are Renee Adoree, Roy D'Arcy, Edward Everett Horton, Karl Dane, Gino Corrado, George Hassell, David Mir, Gene Pouyet, Matilde Comont, Catherine Vidor, Valentina Zamina, Frank Currier and others.

Beaudine Tells of Pleasure in Directing Mary

Directing Mary Pickford in the picture, "Sparrows," to be given its duplex premier with the Douglas Fairbanks film, "The Black Pirate," at Grauman's Egyptian Theater Friday, proved one of the most pleasant experiences in his film career, according to William Beaudine, "the man with the megaphone."

All the worry and grief attendant often upon the directing of a famous star is missing in working with Mary Pickford, according to Beaudine, who declares that she is always ready and willing for work, suggestion and criticism.

"I had a splendid story by Winifred Dunn in the first place. Miss Dunn did a wonderful thing in 'Sparrows.' Then I had the help of Tom McNamara, one of the best known cartoonists in the country, in the comedy situations and in the titles. McNamara collaborated with me in every bit of the humorous side of the picture.

"Altogether it was the kind of a film I was very glad to direct. Everything about the work from Miss Pickford to the help I had, was wonderful."

'Bluebeard' as Lyon Plays It Amusing Story

The amusing story of a bank clerk who is suddenly transformed into a great film lover by the industry of a press agent is told in Robert T. Kane's production of "Bluebeard's Seven Wives," now showing at the Boulevard Theater.

Out of work, the poor clerk involuntarily raises a mustache. Then his troubles begin. He wants to marry a waitress but the press agent obliges him to wed seven other women.

The humorous results of these complications are set forth in "Bluebeard's Seven Wives." Ben Lyon is seen in the role of the new star, while Lois Wilson appears as Mary Kelley. Blanche Sweet has an important role in the film.

Metropolitan Denies Release of Miss Tashman

Lilyan Tashman's contract is not for sale, nor will she be released. Thus does Metropolitan answer rumors that the blond star was shortly to part company with that organization.

When rumors that Miss Tashman might soon be a free lance were started in Hollywood, three of the largest producing companies approached her with new long-term offers.

Metropolitan, holding Miss Tashman under long-term contract, gave her featured roles in two of the company's greatest productions of the year, "Rocking Moon" and "Whispering Smith." She is said to have acquitted herself admirably in both pictures.

FINDS FILM REPRESSION IS BUGA

Convoy Tells of Type-Acting Bane to Theatrical Art

Type-acting is the bugaboo of the unwritten law of stage to the type of role is actor has won world-wide popularity, is destroying ity of thought and the fine art of acting.

Such is the belief of Tearle, who vows that he be fettered by dame. In fact, he declares to enjoy unmarried phosis in his own ity.

To this end, he is ward with most his forthcoming posite Miss Murray is Desire," her first tion for Metro-Gold der a new contract.

The tolls of type ly be regarded to rest and most est the development of screen actor, Tearle.

He desires to be cetic in his every is going to unload few of the common ety of human weak cate the grave look 2 noted, for as it. At times Tearle to be a lover or a a passive drawing it was none of his

As a matter of much rather dress toward the latter ing so "stand-offish" in pursuing the applies to pictures as his private life he is married to the musical comedy the hitherto passive perfect gentleman which are too often deny reveal the fine passioned lover. We see him cast aside dinner clothes for terior and the wear the genus cave man!

Despite Tearle's for the more rugged there will be many ers who will get a seeing him for the the gorgeous uniform officer, which for the first time "The Greater Glory," featured attraction Theater this week.

CONSIDER THIS CI HIS HO

Douglas MacLean Lead in 'That's M Has Praise for La

Douglas MacLean, In "That's My Bab ropolitan Theater this that although he has he considers Los Angel town. There is no the world, he says.

MacLean was born in phia. His father is MacLean, a prominent in Los Angeles. Dou the Northwestern Univ paratory School and the Lewis Institute. His that time was to become engineer.

His father thought to see a bit of life, and got a job as a "cub" that position he was the stage and was

His first motion pic ence was with Allan then he went with ties as D. W. Griffith ford and the late Ince. One of his last was "The Heritage."

WILL ADDRESS ON MOTION PI

Edward Lasley, ex Douglas Fairbanks, fore the MacDowell ning at 8 o'clock. "The Problems of tion Picture."

A one-act operetta by Jury," given under of Elisabeth Anne chairman of the drama the club, will be pres ing the second part of

THE TELEPHONE N New EL CAPITAN The RANITE

All Seats So Ordered Held

CHARLOT'S

With Beatrice Lillie—Jack Buchan

SHOW PLACE OF THE GOLDEN WEST

CARTHAY CIRCLE THEATRE

OFF WILSHIRE CARTHAY CIRCLE

Grand Opening Tuesday Eve. May 18th

A Downtown Theatre in the Heart of Wilshire

The Carthay Circle Theatre is only 10 Minutes from Western and Wilshire—10 Minutes from Hollywood—10 Minutes from Culver City—5 Minutes from Beverly Hills—20 Minutes from 7th Bway

Los Angeles' Finest

The last word in luxury and refinement

DEDICATED

to the hardy Pioneers of Forty-nine who laid the foundation of our glorious State of California

OPENING ATTRACTION

Tuesday Evening, May 18th

CECIL B. DE MILLE'S

Triumphant Romance

"THE VOLGA BOATMAN"

Musically interpreted by

ELINOR'S CONCERT ORCHESTRA

FINDS FILM REPRESSION IS BUGABO

Conway Tearle Dec... Type-Acting Detrim... to Theatrical Art

Type-acting is becoming one of the bugaboos of the screen as the unwritten law of rigid adherence to the type of role in which an actor has won world-wide popularity, is destroying originality of thought and expression, the fine art of acting.

Such is the belief of Conway Tearle, who vows that he will not be fettered by cinema restrictions. In fact, he declares that he intends to enjoy somewhat of a renaissance in his own screen personality.

To this end, he is looking forward with much anticipation to his forthcoming featured role opposite Mae Murray in "Almost Desire," her first starring production for Metro-Goldwyn-Mayer under a new contract.

The foils of type may rightly be regarded as one of the oldest and most solid obstacles in the development of the art of screen acting, according to Tearle.

He desires to be less of a romantic in his own screen portrayals in going to unbend, to mingle a few of the common or garden laxity of human weaknesses, to eliminate the grave look for which he is noted, for an occasional lark. If, at times, Tearle has appeared to be a lover with a frigid heart, a passive drawing-room manner, it was none of his making.

As a matter of fact, he says he much rather changes his attitude toward the ladies. Instead of being so "stand-offish" he would in pursuing the ladies, he applies to pictures only, even as his private life is concerned he is married to Adele Rowland, the musical comedy star.

It will be a treat indeed to see the hitherto passive actor in the perfect gentleman character which are too often negative, suddenly reveal the flame of the passioned lover. We may even see him cast aside his immaculate dinner clothes for the rough interior and the warm breast of the genus cave man!

Despite Tearle's personal liking for the more rugged type of role, there will be many Tearle admirers who will get a thrill at seeing him for the first time in the gorgeous uniforms of an Austrian officer, which role he has for the first time in his "The Greater Glory," which is featured attraction at Loew's Theater this week.

CONSIDERS THIS CITY HIS HOME

Douglas MacLean, Fi... Lead in "That's My Ba... Has Praise for Los An...

Douglas MacLean, who is starring in "That's My Baby" at the Metropolitan Theater this week, declares that although he has wandered much, he considers Los Angeles his home town. There is no better town in the world, he says.

MacLean was born in Philadelphia. His father is Rev. Douglas MacLean, a prominent clergyman in Los Angeles. Douglas attended the Northwestern University preparatory School and then Lewis-Institute. His ambition at that time was to become a civil engineer.

His father thought he should get a job as a "cub" reporter to see a bit of life, and so he got a job as a "cub" reporter but that position he saw soon changed to the stage and was won over.

His first motion-picture experience was with Alice Brady, then he went with such celebrities as D. W. Griffith, Marguerite Clark and the late Thomas Ince. One of his biggest successes was "The Hottentot."

WILL ADDRESS CLUB ON MOTION PICTURES

Edward Lanley, art director for Douglas Fairbanks, will address the MacDowell Club this morning at 5 o'clock. His subject is to be "The Evolution of the Motion Picture."

A one-act operetta, "The Trial by Jury," given under the direction of Elizabeth Anne Bradley, chairman of the drama committee of the club, will be presented during the second part of the program.

ENTRANCES - BROADWAY AND SIXTH ST. — where you are made to feel at home

Metropolitan

DIRECTED BY WILLIAM BEAUDINE

Yes Sir! THAT'S MY BABY

IT'S A SCREAM

DOUGLAS MacLEAN IN "That's My Baby"

A PARAMOUNT PICTURE

On the Stage — Tuneful, Beautiful, Bewildering — VERNE BUCK'S "NOVELTY REVIEW" — With the "Merry Mad Musical Gang," Ernst Morison, Edith Griffith, Bert Barber and the Metropolitan Girls.

THE PEABODY "MUSICAL DYNAMITE" OF METROPOLITAN Next Friday!

MILLION DOLLAR THEATRE BDWY. AT 3RD

CHARLIE CHAPLIN IN THE GOLD RUSH

A MONUMENT IN THE HALL OF LAUGHS — POPULAR PRICES CHILDREN 25¢

Coming Soon — The picture that played New York to largest attendance in world history. NORMA TALMADGE IN "KIKI" — STARTS THURSDAY, MAY 20 ++ POPULAR PRICES

3 Days — FORUM — 4050 W. PICO - FREE AUTO PARK — CONTINUOUS DAILY 2 P.M. MATS. 40¢ NIGHT 75¢

"STELLA DALLAS"

Coming to the FORUM Thurs. Eve., 8:30 Prompt — SPECIAL PREMIERE—ALL SEATS RESERVED — Opening Presentation Only—Price $1.65

LILLIAN GISH and JOHN GILBERT in King Vidor's "La Boheme"

A METRO-GOLDWYN-MAYER PICTURE

Seats for Opening now on sale at the Box Office—Mail orders filled in order of receipt—Beginning Friday and following CONTINUOUS each day beginning at 2 p.m. and at the Forum popular prices. Matinees, 40c; Evenings, 75c. Saturdays and Sundays, night prices prevail all day.

For convenience of our Patrons, reserved seats for the Premiere Thursday evening are on sale at the ticket stands of the FIGUEROA, AMBASSADOR and LANKERSHIM Hotels; also at the Music Stores on Broadway, and at the HOLLYWOOD ATHLETIC CLUB.

FIGUEROA AT SANTA BARBARA ST. — Be Sure and See Her Again

Dolores Costello IN "BRIDE OF THE STORM"

with John Harron, Sheldon Lewis, Tyrone Power and Otto Matiesen. A Warner Bros. Picture. Directed by J. Stuart Blackton

In Her First Starring Picture

HAL ROACH'S 'DIZZY DADDIES'

THE TELEPHONE NUMBER OF New EL CAPITAN Theater, Hollywood, is GRANITE 1147

All Seats So Ordered Held 48 Hours For CHARLOT'S REVUE

With Beatrice Lillie—Jack Buchanan—Gertrude Lawrence

GRAND — NOW PLAYING — CURTAIN 2:15-8:15

WORLD'S GREATEST MUSICAL HIT EVER PRODUCED IN AMERICA

ROSE-MARIE

Always Good Seats at the Box Office

With MARIA KRAMSHOW and ALLAN ROGERS — COMPANY OF 100 — SYMPHONY ORCHESTRA

HILLSTREET — MATINEES 25¢ NITES, 50¢ $1.00 $1.50 — CHILDREN 15¢ SAT. NITE SUN. & HOL. 65¢

GIE PRICE & HARRY J. CONLEY — Ryder & Santos & Co. — Malinda & Dade — Lew Reed & Paul Le Vere — First Los Angeles Showing — OLGA PRINTZLAU'S "The MIRACLE OF LIFE" with MAE BUSCH - HITA HANLON - PERCY MARMONT — Coming Next Monday San Antonio's — SIAMESE TWINS — Joined & Inseparable Actually Joined Together

11 a.m.—Continuous—11 p.m. Vaud. 12:30, 3:15, 6:30, 9 — Photoplay Precedes and Follows Vaudeville — WORLD'S GREATEST BARGAIN! — MILDRED HARRIS—IN PERSON — And Six Other Big Acts — Jimmy Hampton in "Lover's Island" Mat. 15c, 25c; Night, 15c, 40c

JIMMY HUSSEY — HARRY H. SNODGRASS — with EDDIE HICKEY with J. M. WITTEN — HARRY & GRACE ELLSWORTH & JUTTA VALEY & COMPANY — RENEE ROBERTS AND JAY VELIE — BERICKSON & BROWN & CHARLES IRWIN — BOBBY CLARK & McCULLOUGH PAUL

OFF WILSHIRE AT CARTHAY CENTER

A Downtown Theatre in the Heart of Wilshire

2 Shows Every Day Starting May 18th Matinee 2:30 P.M. Evening 8:30 P.M. Reserved Seats Now Selling at Theatre Box Office Christie Music Co. 6132 Hollywood Blvd. and Wiley B. Allen Co. at 710 S. Broadway

ORCHESTRA

FLASHES

HEAD TURNS 'ROUND

CHAPLIN PUPIL TO DIRECT NOTED LASKY FILM

By Grace Kingsley

If that mysterious man, the back of whose head is shown in the teaser picture put out by Lasky regarding the question as to who would direct the life of Barnum, could turn around, it seems quite certain that the face shown would be none other than that of Monta Bell.

That brilliant young director, according to report, has been signed by Paramount for two years, and his first job will be to direct "The Greatest Show on Earth," which is, of course, the life of P. T. Barnum, famous circus man. Wallace Beery, as has been announced, will play the title role.

Monta Bell began his career as a newspaper man; he first undertook film work as an assistant and writer for Charles Chaplin. Then he was engaged by the Warners, followed by a contract with Metro-Goldwyn-Mayer. And now Paramount has him.

Speaking of Paramount activities, Florence Vidor will co-star with Adolphe Menjou in "The Ace of Cads," according to well-authenticated report. Mal St. Clair will direct the picture.

UNIVERSAL BUYS BIG STORIES FOR STARS

Universal is seeing to it that its stars do not lack for good stories to film during the summer months.

The latest purchases are the picture rights to four stories, two of which will serve Reginald Denny, with the other two to be used by Hoot Gibson to help make him more famous.

The Denny stories are "The Four-Flusher," a play by Caesar Dunn, which was produced last year in New York, and "The Cheerful Fraud," from the novel by K. R. G. Browne. Harvey Thew is now adapting the latter story.

"The Red-Headed Husband," by Katherine Newlin Burt, which, it would seem, should go to Jack Daugherty, if the sternest realism is to be maintained, is to be given to Hoot Gibson to portray, while he will also draw "Nine Points of the Law," by William Wallace Cook.

Both stars are in the midst of productions at present, Denny on "Take It From Me" and Gibson on "The Man in the Saddle."

While we are on the subject of Universal activities, it may not be amiss to mention that just in case you are planning to travel by water on any of the United States Line ships you will have the privilege of viewing Universal pictures, as a contract has just been signed whereby the output of this organization will furnish complete film shows for the ships. Short subjects as well as features are included in the contract.

MacGregor With Colleen

It is with pleasure we announce that Malcolm MacGregor, the lad what taket see monny bricht honors along wi' Colleen Moore in "Broken Chains," is ance mair to be ain bonnie laddie in "Delicatessen."

MALCOLM MacGREGOR

To drop the strain of dialect, MacGregor is for the second time in Miss Moore's career to play opposite Miss Moore. This was announced Saturday by John McCormick, general manager of First National's West Coast production.

MacGregor made his first big hit in a picture made some time ago by Rex Ingram. Since that time he has been considered one of filmdom's best bets among leading men.

"Delicatessen" is to be one of the most important in Miss Moore's series, and work will be commenced today under the direction of Alfred E. Green. Others who have already been given roles are Jean Hersholt and Dorothy Seastrom.

Mae Murray's New Home

Say what you like about her traipsing around Europe, we are still determined to maintain that Mae Murray is at heart a home body. She is never content unless she is living in her own house.

Now she has gone and purchased the pretty Spanish house built not long ago by Jack Donovan, and is moving into the place today with all her lares and penates.

Jack Ford Uncertain

Jack Ford, Fox director, had such a darned good, lazy time back there in Maine, where he went to visit his pa and ma, that he just can't settle down to the humdrum matter of choosing a story to serve as his next directorial effort. However, he promises to do this within a week, and to let us know all about it as soon as he has made up his mind.

"Love's Old Sweet Song"

Lillian Gish and John Gilbert

As they appear in "La Boheme" which is to have its western premiere Thursday at the Forum.

TIPICANS GIVEN OVATION AT SHRINE

Mexican Musicians Impress Huge Audience With Artistry in Final Concert

More than 3000 persons gave the Tipica orchestra of Mexico something in the nature of an ovation at its final concert of the Los Angeles series at the Shrine Auditorium last night. The concert was one of the most popular and most enthusiastically received of the series.

The selections last night included some of the songs and compositions which occupy a warm place in the hearts of Mexican people, judging from the bursts of applause that frequently greeted the first few notes as the numbers got under way.

Juan Torreblanca, the conductor, was generous with his encores, at times responding to requests for given numbers as called for from enthusiasts in the audience.

The visit of the Tipica orchestra has been not only a rare treat, but an education. It has given to those who have not been below the border an insight into the artistic lives of the Mexican people. It has brought to Los Angeles something of the romantic beauty of its music. It has shown some of us just how some of the well-known Mexican compositions should be played. It takes an orchestra of Mexicans to play "La Paloma" and "La Golondrina" as they were played last night.

Dancing by two Mexican girls, solos by the quartet and the Marin Brothers with their marimba were the highlights in last night's concert, outside of the orchestra itself.

Samuel Pedraza, lyric tenor, with his smiling, deliberate ways, and his unusually good voice, was one of the hits of the evening. Raquel Nietol's solo work was also very heartily received.

Last night's concert was the last to be given here. The orchestra will move to Hanford, then to Fresno and San Francisco.

It is to be hoped that on their return Los Angeles will have another opportunity for an evening or two more of some beautiful music from this colorful orchestra.

ORPHEUM TO HOLD RADIO MATINEE

The Orpheum matinee today will mark what is said to be the first radio matinee ever held in Los Angeles and the occasion for it will be the attendance by all of the radio stars, announcers and attaches of Los Angeles to greet Harry M. Snodgrass, "king of the ivories" from Station WOS, Jefferson City, Mo., who, with J. M. Witten, will share headline honors with Jimmy Hussey.

From every station in town the people who have known Snodgrass through the air will come to see him in person and attend the informal reception on the stage after the matinee.

Other acts on the bill will be Clark and McCullough, Renee Robert and Jay Velie, Charles Irwin, Charles Derickson and Burton Brown and others.

VIVID PORTRAYALS FEATURE COMEDY

"Wages for Wives" Provides Good Screen Entertainment at the Criterion

Are you interested in knowing whether wives should be on their husband's pay rolls?

They've solved the problem very nicely down on the Criterion screen, with a sextet of thorough-going players showing you just how it can be done.

The photoplay, "Wages for Wives," is an adaptation of John Golden's stage production, "Chicken-feed."

Jacqueline Logan starts all the trouble that leads to the solution of the problem. Which, paradoxically, is not a problem at all, and, according to the play, never can be—this question as to whether wives should be given salaries for their household duties.

For, as Creighton Hale, who is Jackie's just-wed husband, says, in effect—marriage is a sacred and beautiful thing, far removed from the sordid angle of business and wages. He wants to give her everything he has materially and even more than that spiritually. The part she plays in his life and the scheme of things, generally, just couldn't be paid for in money.

But for the moment Jackie doesn't understand. As the daughter of Claude Gillingwater and Margaret Seddon, she is fed up on "chickenfeed." My! but you should see how stingy Claude is when he brings home his pay envelope and Margaret tries to snitch a few dimes that roll out on the table!

And Margaret's hands—how they do talk in that close-up which is one of the countless bits of color with which that splendid artist, Frank Borzage, has touched up his picture.

Jackie has also seen how comfortably indifferent Earle Fox is to his efficient wife and housekeeper, Zasu Pitts, her pal. So, instead of going on a honeymoon with Hale, she induces her mother and Zasu to go to a country boarding-house, leaving the three men to shift for themselves until they come to some conclusion on the matter of wages for their wives.

It is the difficulties the men have in preparing their meals—reduced, finally to a diet of animal crackers and milk—that furnish much food for laughter.

And the gradual yearning for one another on the part of the various husbands and wives is all very homely, very human and thoroughly delightful. The sextet give artistic performances—characters that are carefully drawn and consistently adhered to throughout the action.

David Butler, perhaps, has never done a bit of character delineation as cleverly as that he presents in "Wages for Wives." As the brother of Earle Fox he does a fresh, know-it-all young fellow so photographically lifelike that you hope he chokes when he digs into Zasu's freshly-baked cake with his penknife. And you are ready to yell with joy when Hale bowls him over with a crack on the jaw. It is a remarkable piece of acting.

Another outstanding bit is contributed by Dan Mason in the role of a small-town station agent who is an animated radio, traveling the dust-laden highway between the men and their wives. And Margaret Livingston lends her bright talents to a bit as a big-town vamp, who comes back to the small-town environment to add sauce piquant to the erstwhile bachelor's menu.

"Too Many Relations," another episode in the lives of Helen, Katherine Perry, and Warren, Hallam Cooley, is a riot. Nothing more need be said for to go into details would be telling too much. Miss Perry and Cooley have absorbed the spirit of these comedies and are putting them over in snappy tempo.

On the stage Lorraine Wyler, Evelyn Melbourne, Edward Cassidy and Pearl Wyad are appearing in "The Cat's Meow," a frothy one-act skit written in Jack Lait's daring style.

GIRL XYLOPHONIST ARRANGES NUMBERS

Featured on the Fanchon and Marco program at Loew's State Theater this week is Dana Warrene, girl xylophonist, one of the cleverest xylophonists that Los Angeles has ever produced.

Although she is a child, Dana Warrene arranges many of her own numbers, and is accomplished on several other instruments. This week, Miss Warrene uses a four-mallet syncopated arrangement on the xylophone, and dances the Charleston at the same time.

PLAYDOM

VINTAGE MOVIE

DOLORES COSTELLO APPEALS IN ANTIQUE THRILLER

By Edwin Schallert

It must have required a careful search into the dustiest archives of filmdom to unearth so mellow a melodrama as "Bride of the Storm," which serves as the first starring picture of Dolores Costello this week at the Figueroa Theater.

The production is true old-fashioned movie thriller, even to the scene where the villains batter down the doors and the hero dashes to the rescue just as things are looking most unlikely for the heroine. There are fights in the usual furious fashion, a love-lorn orphan girl to be saved from lonely imprisonment on a lighthouse island, and eventually the usual fiery finish when hero and heroine escape from the blazing lighthouse structure.

If this is not enough to make satisfactory entertainment, there are also four comedy gobs who roll through the reels singing "Sweet Adeline" and other familiar sentimental ditties with more or less grandeur and gusto.

I don't know what especially dour fate it is that causes pictures like "Bride of the Storm" to be selected for a young and promising player like Miss Costello on her first starring venture. I don't know even why such a favored player as she should be elected for stardom at all when there are so many more attractive avenues open for the display of talent these days in pictures.

Yet—even with the lurid and at the same time very drab setting that is provided for her presence—it may be remarked that the radiance and Old World charm of her personality does shine through the maze of melodramatic action. She is throughout the film both interesting and appealing, and she seems to be gaining, too, in her acting ability.

"Bride of the Storm" is in type pretty much like the films that Mary Pickford made some years ago, except that it does not offer the comedy usually associated with these films, and to which Miss Costello's personality is, of course, unsuited.

Johnny Harron is the hero, and able service is done by Tyrone Power, Sheldon Lewis and Otto Matiesen in roles more or less heavy. The film was directed by J. Stuart Blackton.

The comedy featuring Jimmy Finlayson, who is again thoroughly amusing; Tyler Brooke, who is remembered from "No, No, Nanette," and others is diverting, while the gypsy prologue is very pleasing in both its settings and the arrangements of the various numbers.

Mildred Harris is Headliner at the Palace

Mildred Harris is appearing in person at the Broadway Palace and on the screen at the Hippodrome this week.

Mildred Harris

Her appearance at the Broadway Palace marks her return to the vaudeville stage, after several months in retirement. She appears in a sketch written for her by John Colton, author of "Rain," and entitled "If Husbands Only Knew!" Her screen vehicle at the Hippodrome was written by Dorothy Yost, a New York newspaper woman, and is entitled "Traffic in Hearts."

On the stage at the Broadway Palace in the same bill with Miss Harris are a number of other big-time acts, including the French sisters, Harry Von Fossen, Smith and Dutton, "Music Land" and the Follis girls. Hope Hampton appears in the screen feature, "Lovers' Island."

Georgie Price Heads New Fare at Hillstreet

Georgie Price and Harry J. Conley and Company will share the honors on the bill at the Hillstreet today where both headliners offer new and exclusive material.

Price offers a timely monologue called "What Price Georgie," while Conley and his gay farceurs will present "Just as Slick as Ever," with Conley in his inimitable "hick" role.

Others who are also features are Alexander and Santos who present a novel burlesque dance offering. Lew Reed and Jack LaVere are billed as "Two Gentlemen from Nowhere." Malinda and Dade offer darktown specialties.

Olga Prinstlau's original story, "The Miracle of Life," will be featured on the screen with Mae Busch, Percy Marmont and Nita Naldi sharing the feature roles. Alberta Vaughn will be seen in another chapter of "Fighting Hearts."

"YOUNG BLOOD" WILL CLOSE SUNDAY NIGHT

James Forbes's comedy of modern youth, "Young Blood," which has been meeting with popular approval at the Playhouse, is now in its last week. It will be staged for the last time Sunday night.

"Young Blood" is a story of youth telling of the experiences of the younger generation in their mad search for pleasure. There are many laughs, numerous dramatic situations, and a touch of tragedy, which, however, is worked out satisfactorily.

PREPARE FOR PRODUCTION

F. Richard Jones, is supervising preparations for the start of production on the Helene Chadwick comedy which is to go into filming within the week.

Olive Marcia, spectacular dancer created quite a sensation at the California Maid Exposition, Shrine Civic auditorium, in her new Roman dance, typifying modern Roman art today. Miss Marcia is here coaching with Gregor Smaroff, ballet master.

Theaters—Amusements—Entertainments

A PREMIER OF MONUMENTAL MAGNITUDE

this Friday Evening

when history will be made with the appearance on the same bill of

MARY PICKFORD in "SPARROWS" — DOUGLAS FAIRBANKS in "THE BLACK PIRATE"

Each is being shown separately in N. Y. at $2 admission; here during the entire run you will see them both on the same bill, each with its own Sid Grauman prelude, at regular Egyptian prices.

For the premier only, $5, inc. tax.

GRAUMANS EGYPTIAN HOLLYWOOD

Seats at Owl Drug, 6th and Broadway; Barker Bros., 7th and Figueroa; Wurlitzer's, 814 South Broadway (open to 9 p.m.), and Egyptian Theater, HOll. 2131.

LOEWS STATE — DIRECTION WEST COAST THEATRES INC. — BDWY AT 7TH

Virtuous Women Triumphant — THE GREATER GLORY — COMWAY TEARLE - ANNA Q. NILSSON — with ALLISON HAN KEITH & JEAN HERSHOLT — CHARLIE MELSON

CRITERION — ON THE STAGE: The CAT'S MEOW with LORRAINE WYLER — JACK LAIT'S ONE ACT COMEDY — ON THE SCREEN: Wages for Wives — WITH CREIGHTON HALE, MARGARET LIVINGSTON AND ZASU PITTS

ALHAMBRA — NOW — ROLAND WEST'S THE BAT — Even more thrilling than the play — BY AVERY HOPWOOD & MARY ROBERTS RINEHART

WEST COAST BOULEVARD — "Bluebeard's Seven Wives" — with Ben Lyon & Blanche Sweet — GENE MORGAN and Orchestra — Mats. $1.10, Eve. Cont. 6:30-11:15

WEST COAST UPTOWN — "MOANA" — DAVE GOOD — The Picture Beautiful — and Uptown Players — Continuous 6:00 to 11:15

BURBANK THEATER — Main at Sixth — Biggest Musical Comedy in the West — WITH — Lee Bud Harrison & Henry Sherr

MASON — Last 2 Shows Saturday 2:20 and 8:20 — Good-bye to the bill of bills

PATSY — LOU HOLTZ—GLORIA FOY — Alan Edwards—Billy De Rex — Gerald Oliver Smith

40 Dancing Girls, directed by David Bennett. Arthur May Conducting augmented orchestra. Sun. and Eves., $1.50, 50c to $2.50. Wed. Mat., 50c to $1.50. Sat. Mats., 50c to $2.00.

BEGINNING SUNDAY EVE., MAY 16TH. — Triumphant Return of the Perennial Favorites. Direct from their Chicago Run.

Georgie Price

ORANGE GROVE THEATRE — GRAND near 7th — TR. 0277

WILL MORRISSEY'S MUSIC HALL REVUE

A NEW IDEA IN REVUES

MIDGIE MILLER'S GLORIOUS DANCING GIRLS and Bee Jackson CHAMPION CHARLESTON DANCER

Joy Note:—You can Dance nightly on the Stage 'tween Acts.

TEA DANSANTS WED. AND SAT. MATS.

MOROSCO — Broadway Bet. 7th and 8th. — LAST WEEK! — Funnier than "Abie's Irish Rose" — Mark Swain's Mirthquake in 3 Hilarious Acts — Curtain Nightly 8:30; Mats. Thursday and Saturday, 2:30.

"She Walked in her Sleep" — Reg. Sun. Mat.—David Belasco's Greatest Success that made David Warfield famous— "The Music Master"

TERRIFIC HIT! — MAJESTIC — MICHAEL COPPER PRESENTS — NIGHT 50c TO $2.00 SAT. MAT. 50c TO $1.50 POP. MAT. WED. $1.00

MARJORIE RAMBEAU in "THEY KNEW WHAT THEY WANTED" — WITH WILLIAM BURRESS AND HARLAND TUCKER

EVENINGS 50c to $2.50 — WED. MAT. 50c to $1.50 — SAT. MAT. 50c to $2.00

KOLB AND DILL IN PAIR O' FOOLS

MAIL ORDERS NOW. SEATS THURSDAY

EGAN THEATRE — FIGUEROA at PICO — TONIGHT'S THE NITE

CHARM — "With FLORENCE ROBERTS" — A COMEDY OF LOVE AND LAUGHTER

TALLY'S — 833 SO. BDWY

JOHN BARRYMORE in "THE SEA BEAST" — Matinees 25c; Evenings 25c-35c; Children 10c

CINDERELLA ROOF 6th at Olive — OPENING TONIGHT — FRED ELIZALDE AND HIS MILLION DOLLAR DANCE BAND! — TOMORROW NITE! LOS ANGELES VS. SAN DIEGO FOR SO. CAL FOX-TROT CHAMPIONSHIP!

RIALTO — MATS 25c — EVENINGS 25c, 35c — NOW PLAYING REGINALD DENNY in "Skinner's Dress Suit" With LAURA LA PLANTE

EL PATIO BALLROOM — VERMONT AVE AT THIRD ST. — Tickets Now on Sale for HOLLY HAWKS' RACKET — THURSDAY, MAY 13th — a nite of different entertainment

PHILHARMONIC AUDITORIUM, 5th at Olive — Popular Prices — William Tell — 2nd Week Mats. Daily

PLAYHOUSE — FIGUEROA AT NINTH — TONIGHT — SUNDAY PRICES 50c TO $1.50 — PARTY RATES — BEST SEATS — YOUNG BLOOD

Hippodrome Vaudeville — MAIN ST. AT 4th — "Traffic in Hearts" featuring Robert Fraser, Mildred Harris — "Objets d'Art" in "A Moment With the Masters" — Continuous Daily 1 to 11, Sunday 12 to 11 P.M.

WANT-AD RATES

Effective March 29, 1926

Rates per line insertion: 30 consecutive times, 19c Daily, 25c Sunday; 7 to 29 consecutive times, 25c Daily, 24c Sunday; 3 to 6 consecutive times, 22c Daily, 28c Sunday; ONE TIME, 32c Daily, 35c Sunday.

SITUATIONS WANTED: 7 or more consecutive times, 14c Daily, 15c Sunday; 2 to 6 consecutive times, 17c Daily, 20c Sunday; ONE TIME, 22c Daily, 25c Sunday. Additional charges, 4c Daily, 5c Sunday. Advertisements for the subheadings "PAINTING, DECORATING, PAPERING," "DRESSMAKERS & SEAMSTRESSES" and "NURSES" are not classified as Situations Wanted Advertising, and will be charged for at the General Want-Ad Rates, 22c Daily and 33c Sunday.

"NOTICES OF SPECIAL INTEREST," "LOST, FOUND, STRAYED," "PERSONALS," "SPECIAL NOTICES," "STOCKS AND BONDS," "STREET IMPROVEMENT BONDS," "MONEY TO LOAN," "DIAMONDS & JEWELRY WANTED," "PHYSICIANS," "MEDICAL," "SANATORIUMS" and "BATHS AND MASSAGE," 30 consecutive times, 21c Daily, 29c Sunday; 7 to 29 consecutive times, 23c Daily, 32c Sunday; 3 to 6 consecutive times, 28c Daily, 36c Sunday; ONE TIME, 41c Daily, 45c Sunday.

EMPLOYMENT AGENCIES. NOTICE—"PICTURE ADVERTISING" etc., under any classification, 30 consecutive times, 25c Daily, 35c Sunday; 7 to 29 consecutive times, 30c Daily, 39c Sunday; 3 to 6 consecutive times, 35c Daily, 45c Sunday; ONE TIME, 41c Daily, 50c Sunday.

Advertisements on rate holder rates on application.

NOTE—Want Ad rates from foreign territory (except Mexico and Southern California) furnished on request.

To estimate the cost of want ads count 6 average words per line. Words containing more than 6 letters should be counted as two words.

Advertisers should retain receipts given by The Times for payment of Want Ads as no mistakes will be rectified without them.

Consecutive order advertisements for the Daily or Sunday Times cannot be discontinued, changed after 4:30 p.m. of the day preceding date of insertion.

Cancellation of advertisements before appearance cannot be guaranteed to take effect until first advertisement has appeared once. Countermands must be received by 4:30 p.m. for daily and 12 noon Friday for Sunday Times.

Rates for display advertising will be furnished on request.

The Times will not be responsible for more than one incorrect insertion of any advertisement ordered for more than one time.

The inadvertent omission or incorrect publishing of advertising will be rectified only by cancellation of the charge made for the service rendered.

FRIDAY, 9 P.M., is closing hour for the early issue of the Sunday Times.

TIMES TELEPHONE
MAin 8200
TIMES MAIN OFFICE
Corner Broadway and First
TIMES DOWN TOWN OFFICE
421 S. Spring st.

LOST—FOUND

LOST, FOUND, STRAYED—And Stolen

BAG lost, brown leather traveling bag. Contents wearing apparel. Lost at Cahuenga and La Mirada. Reward. 1246 ½ HUENGA AVE. HE. 4603

BAG found, tapestry. Owner identify, pay ad. DU. 3185.

BAR pin, lost—White gold, diamonds valued for its association. Reward. DU. 8179.

BAR pin found Aug. 15. Owner may identify at 2950 SANTA ROSE AV., Altadena, Calif.

BEADS lost, string amber. Reward. Phone Univ. 1762.

BRACELET lost on Western ave. about 8 o'clock Fri. eve. Diamonds & sapphire set in platinum. Liberal rew. Ph. WA. 1361, Apt. 306.

Lost, gold and diamonds, J. A. B. Xmas to K. F. B. HO. 4836. Rew.

BROOCH lost, AMETHYST stone, gold setting. May 9, shopping dist. WA. 4336. Reward.

BROOCH lost, gray Indian Arrowhead, gold band on silver end. Reward. HUmbolt 6898-J.

CAMERA, German Leitz, lost at Ojai Tennis Tournament. Return to FARRAND & SLOBSON, 218 W. 6th st. Reward.

CANARY lost from 633 W. 42nd St. Dark & yellow breast. Top knot. Reward. Ph. AX. 8746.

CASE lost, Black with shell fittings, in Hollywood. Reward. GL. 2441.

DIAMOND BAR PIN LOST
Long diamond bar pin with diamonds in platinum setting. Liberal reward. Phone Beach 6115.

DIAMOND SOLITAIRE LOST. Liberal reward if returned to owner. WH. 1760.

DOG—I know who has by little young Boston toy terrier, female, brown-black, uncut ears, screw tail, pointed ends; has dandy coat; lost May 8th, and if returned immed. to 2655 W. ADAMS, Garden, HE. 2406, you will avoid serious consequences.

DOG—Boston full, female, color seal, white breast & black spot on forehead. Answers to Polly. Lost on 7th & Figueroa May 7th in evening. REWARD. Call HE. 4832.

DOG lost, male, English bull pup, about 7 mo. old, light brindle color, undershot jaw. Ans. name "Steve." Finder, please phone WI. 4631. 414 E. Arden Blvd. Reward.

DOG lost. Wire hair fox terrier 7 mo. old; lame left leg, near 25th st. & 4th ave. Reward. Call before 11 o'clock. EM. 7759.

DOG lost. Full grown Eng. bull, male, white with black spot on ear. One on back. Name Barney. Reward. Call OWNER. 748950.

DOG LOST, wire-haired black & white male Fox Terrier, name Pal. 24th dist. WH. 6742. Lib. reward.

DOG lost, small BOSTON BULL, male, dark brindle; bob tail. Reward. No. 96. Please return. REWARD $5. EL. 2462.

DOG lost, tan-hair black & white male terrier, wearing blue collar, name Jerry. Reward. GL. 2907.

DOG found. Young Airedale, just clipped, right eye injured, and Kingsley, Friday. Phone WA. 0582.

DOG—Will party who lost bull dog at Figueroa & 7th Tuesday morning call for same at 4816 S. Broadway.

DOG lost, fox terrier, black & white. Vaccination tag, number 1195. Reward. Call LIE. 17 C.

DOG, brown & white female, red collar, name Tippy. Rew. HO. 3437.

DOG, tan collie, name "Ted" Licence No. 4661. Rew. Lurine. DU. 1078.

DOG lost, collie, tan, lame, notify EM. 6282. Reward.

DOG lost, grey wolf police dog. Reward. Call 3435 20th st.

DOG found, big collie. 594-027.

GLASSES lost in Citizens' National Bank. Reward. Phone HU. 6946.

HAT box lost, patent leather, containing ladies' clothing. Will party who found same on his car Sat. eve., la. st., 6814. 4689 HOLLYWOOD BLVD. Reward.

HAT lost, will lady in Chevrolet coupe who picked up black satin hat at Pico & Hoover Thursday evening return same to Miss Dyches. TR. 5941.

PACKAGE lost, containing clothing & razor, put in Ford coupe. Fl. 3240

PIN lost, fraternity in shape of shield, with letters K.A.Pi. Reward EM. 2955.

PIN. Bar pin of gold nuggets, lost Sunday, reward. TR. 3528.

PURSE lost, red, containing $10 & receipts, by college girl. Return to Mrs. Hall, 692088 or 1022 N. Edgemont. L. A.

PURSE lost, contained pay check to "D Wood" Ph. 836641. Reward.

TIRE lost Friday, May 7. Firestone balloon on 6-inch rim, black cover. Reward. Phone HO. 4343.

WATCH, Reward for return of octagonal initialed gold Waltham watch, chain, keys, lost Thursday night. Call VAn. 0526.

LIBERAL reward for return of two brown leather suit cases lost off auto Apr. 13 in downtown district, containing personal effects and toilet articles value for sentimental reasons. Call ELSIE LINCOLN BENEDICT STUDIO, Hotel Trinity. Main 5452.

BROWN BAG, lost, containing keys & tools, on 3rd st., between Figueroa and Central ave. $10 reward. Return to 205 S. FIGUEROA.

WRIST watch, ladies' gold, lost on Broadway, 2nd, 5th or 7th, in stores or street. Case No. 6949332, works No. 24060715. Reward. BR. 1401

ROLL of bedding lost between 58th & 41 st. on Moneta, Sat. 2 o'clock. Finder please call AX. 2126.

FOUND—Sum of money, etc. Ans. Impt., address M. box 226, Times Office.

POLICE dog found, call RO. 6742, office 4 p.m.

NOTICES—MISC.

NOTICES—Of Special Interest

SWISS WATCH SPECIALIST
We rep. & make parts hi-grade ladies' wrist watches, any cond. 1st-class work only. star. 938 S. BDWY.

OLD COINS, start collection, 5c up. Paul Burks, printer, 715½ S. Main.

OLD COINS, start collection 5c up. Paul Burks, Printer, 715½ S. Main

SPECIAL NOTICES—Miscellaneous

MAGNETIC BLANKETS
Special low price on magnetic heating blankets, spiral coil. It will pay you to investigate.
RADIUM HEALTH LABORATORIES
1614 W. Washington. BEacon 2273

GRAY hair restored without dyes or drugs. Free demonstration. LOUVAINE SYSTEM, 602 Brack-Shops.

Baths and Massage

MASSAGE. Swedish movement, vibro & electro massage, skilled operators, both sexes. Internal baths, electronic treatments. Chiro. adjs., reas. Women, 9-2. Men, 2-8. Rest rooms, L. A. Drugless Inst., 424 S. Bdwy., Suite 211, VAn. 1785.

ELECTRIC cabinet, Swedish massage, baths & chiropractic. NURSES Open both sexes. Hrs. 9-9. Sun. 10-1. 970 CONSOLIDATED BLDG., 6th & Hill sts. TU. 4066.

SWEDISH movement, Osteo. electrotherapy. Dr. Maud Peterson, Miss Dalpell, nurse. Rm. 222, Grant Bldg. TU. 4580. Hrs. 8-8. Sun. 10-4.

FOSTER treatment for good health, elec. cab. bath, massage, reducing treats, expert opr., both sex. Hrs. 10 to 6. Sun. 10-2. 105 E. VERNON

TRI-CAST, sun rays, med. vap. treat. VIBRO HEALTH, DR. NOON & J. ISHAM Miss Mayn, Asst. 1012 Cal. Bldg. ...nd & Bdwy.

ELECTRIC cabinet & blanket sweats for rheumatism and neuritis. Miss Carlson, graduate nurse in attend. GR. 4679. 2276 FOUNTAIN AVE.

LUCILLE WEBBER & LEROY, TU. 1371. Sun ray, manipulation, chiro, adjust. 225 ½ W. Hellman Bldg.

TRI-CAST INSTITUTE. Swedish massage, baths, sun ray expert nurses. 10-9. Sun. 10-2. 2008 W. 6.

FIRST-class manicurist. Suite 202 STACK BLDG., 7th & Broadway. 10 to 6. Open Sunday.

CABINET sweats, baths, massage, reduction of weight, etc. Hrs. 9-9. Sun. 10-2. 1241 S. BWY. OR. 4744.

SWEDISH massage, vio. ray, vib. alcohol rubs, chiropractic adjs. $1 up. 419 Delta Bldg. 445 S. Spring.

DR. TONNIE M. WILLS, Chiropractic with scientific massage. Consultation free. Rm. 509, 126 W. 3rd. Hours, 10-7 daily.

MASSAGE & reducing treatments by young graduate nurse, her home or your residence. Call 613 W. 6.

INSTITUTE Electro-Therapy, Scientific massage, all, both sexes, VA. 0270 323 Union League Bldg. 2nd-Hill.

STAR JAPANESE BATHS & MASS. internal and scrub baths. Oil rub. Opfrs. both sexes. 217 N. S. Pedro.

EMMA CURTIS, D.C. 2109-Toberman Diseases of kidneys, prostate, bladder, uterus treated. BE. 1045.

EXPERT European masseuse, wide experience. 926 NELSON MUY. 7467

SWEDISH mass., cab. baths, elec. treat. Neyber'g, 108 N. Spring. 9-9

MRS. M. CURTIS, massage scalp & vibra. 2nd floor, 317 Broadway. Apt. 2.

TOUR home. Swed. mass. Grad. mas. source. 1803 S. Vermont, BE. 8650

SWEDISH massage & violet ray treat. exclusively. 1120 W. 6th st. Apt. 2.

SCALP treatment and manicuring. 1021 W. 6th st. Hrs. 1 to 8 Sunday.

NUE-FOOT massage & manicuring. $1 6 am Pershing Bldg. Closed Sun.

SWEDISH massage, cab. bath, reducing, experts. 218 HAAS BLDG.

TAR-O-SEPTIC MANICURING. 939 W. 6TH. SUITE 14-A. HRS. 10-9

DR. MAY McCALL, chiro. adjustments. 4422 S. HOOVER. AX. 8657.

MASSAGE parlor for sale cheap. 109 N. Spring st. Call Monday. RM 7.

WE teach Swedish massage. 206 UNION LEAGUE BLDG. VA. 0486.

DR. MABEL COYLE, CHIR. 952 VALENCIA. CL. WED. AN. 2962.

FIRST-class massage & baths. Open Sun. Hrs. 10-7. 1110 S. OLIVE.

AT your home, real Swedish mass. facial, scalp, marcel & manic. DR. 1241

SCALP specialist, treatments to grow hair. 1546 W. 7TH ST.

MASSAGE, scalp and vibra. treatment. Mrs. M. Curtis. 322 W. 6th. apt. 7.

SUN & vapor baths, massage, dietetic, board. 1851 N. Berendo. 596632

REAL Swedish massage. 1070 W. Pico Apt. 112. also at your hm. AT. 0693

Beauty Aids

CONSULT COUNTESS M. FINNETTI Expert face & body rejuvenation, 1 Alvarado st. Apt. 312, 9th st. cor. LECTURE WED., 8 P.M.

M. ELLA HARRIS WRINKLES
11229 Ventura Blvd., Hollywood.

MRS. EMPEY, HOLLYWOOD, 12 permanent curls $5. Marcel effect. Eyes by appt. 6226 Selma. HE. 4662.

Medical

CATARRH, CHRONIC & NERVOUS DISEASES A SPECIALTY. 32 yrs. Drs. Stivers & Shores. 501-502 Metropolitan Theater Bldg., 323 W. 6th Investigate today. Call or phone. Hours 9 to 5. Sun. 10-12.

SPECIALIST for men. 26 years, sex charts for those diseases, vegetable medicines, cost low, shown and used only by himself. Examination free. 219 DOUGLAS BLDG., 3rd & Spring.

MEDICAL REVIEWS for State exams. in June under experts. L. A. Coaching School. 1609 W. 9th St. DU. 1416.

Sanatoriums, Hospitals, Etc.

WINDSOR Hosp. & Sanatorium, newly renovated, cottages, nurses' care, beaut. grounds. $25 & up. Eliminating Turkish & mineral baths. 2 E. Windsor Rd., Glendale. Glen. 873

TWO nurses will give care to aged or invalid in their beautiful home, nr. Bimini Baths. Reasonable rates Phone Wash. 2191.

MATERNITY CARE—10 days. $75; complete service incl. Dr. Matherly Home 1227 Elysian Pk. av. WA. 0260

Convalescents or aged offered superior home & care. Apts., nurse-in-charge. Terms low. Box 221, Sierra Madre.

IDEAL climate for asthma, bronchitis, nervous. Proper diet. Tujunga, Va. Sanatorium. TUJUNGA, Calif.

AFTHMA cure, by the sun, at the EL MIRA SOL, Tujunga, Calif. Elevation 2000 feet. Ph. Sunland 591.

EVENTIDE Inn—Chronic, diet & rest cases. Individual care. GA. 3275.

Society Meetings

STRANGERS' SOCIAL CLUB, meets Thurs. Thurs., Sat. Music Art Hall, 212 S. Broadway, 2 to 5:30. Cards, games; Mod. & old-time dancing. Join us and get acquainted.

Detectives

WHATEVER your trouble may be, whether domestic or business, let us investigate for you. Conf. consult. No charge. Call anywhere. Reliable Detectives, VA 2965, nights GR 3294

ARE YOU worried, let us help you. NICK STARR, Detective, MIE. 1322. 272 Chamber of Commerce Bldg.

Dentists

PYORRHEA CURED
OR MONEY BACK
1008 Loew's State Bldg. VA. 0202.

Chiropractic

DR. JOSEPH BARTON, X-ray chiropractor, Dietitian, specializing in diseases of the nervous system. 7 yrs. L. A. practice. Results guaranteed! 218 Story Bldg. Call for appt. TU. 2325. Free X-ray service.

CHIROPRACTIC TREATMENTS given at Los Angeles College of Chiropractic, 926 W. 16th st. Also at branch, 954 S. Broadway.

Auto Trips and Travel Offers

AMERICA BY MOTOR BUS
Chi., N. Y., Detroit, Ind., Denver, St. L., St. Louis & Dallas. Grand Pierce-Arrow sed. busses. 628 S. Grand. VA. 4555. Eve. DE. 7493.

LLOYD'S TOURIST TRAVEL CLUB Share exp. Auto trips. Hotel Lloyd, 416 S. Spring. TR. 2011. Long Beach Alexander Hotel, 1st & Locust.

TWO day trip, San Diego and Imperial Valley, share expenses. Phone UNiv. 0465, evenings.

EUROPE. Select private party going abroad with expert conductor. Room for several more. Res. WH. 1216.

YOUNG man going to Prov., R. I., share exp. Your car. (Mech.) AX. 4346.

GOING to Oakland May 11; will take couple or 2 ladies, 36 each. DE. 2347.

WANT driver for Chevrolet car to Oakland or Clear Lake, for transportation. CA. 0532.

LADY will drive by hour or trip, closed car, $1.50 an hour. Ph. 596-782 or HE. 1737.

A-1 CHAUF. for rent, local exp. Prefer drives northern tourists. EM. 4401

CADILLAC leaving for Seattle Wed. Take 4, share expenses. DU. 1632.

PERSONALS—Business

FREE GIFT TO YOU
From Prof. Wonder & Circus Club in San Bernardino Mountains; something you'll appreciate. Absolutely no obligation. Write today. 314 UNION BANK BLDG.

FOR SALE—Membership in La Grulla Gun Club, near Redondo, Mex. This is probably best Club in Lower California. Will sell at discount, make offer. For further information ph. OXford 4626 or OX. 5706.

WRITERS of novels, stories, who want their work sold & published write American Serial Co., P. O. box 872, City.

CLUB MEMBSHP IN PRIV. GOLF CLUB, $1,000. IN FOR SALE AT $100. DUES $5.50 MO. ADDRESS L. BOX 107, TIMES OFFICE.

PERSONALS—Business

REAL FISHING
BIG BLACK BASS lake stocked 7 years ago. Perch, sun and catfish, in separate lakes, three hours from L.A. Private club. Just opening. Life membership including boat to cabin site, with water, $125. Address HZ, box 200, Times Office.

WHO OWES YOU? NO COLLECTION, NO CHARGE. COLLECTIONS MADE ANY WHERE. MERCHANT'S DEALERS CREDIT EXCHANGE, 627 BRYSON BLDG. 2ND AND SPRING STS. HOURS 9 TO 2 P.M.

LADY of education and travel will accompany lady or ladies as companion or chaperon on steamer trip. Refs. exchanged. Address A. box 136, Times Office.

CLUB memberships, golf, beach, athletic, etc. Terms. Bargains. Loans. BRACE. Detwiler Bldg. BR. 4144.

FALSE TEETH REPAIRED. 424 Brw. ...on Bk. 3d-8ox. 200. Times Office.

ADVICE free & confidential. Matthews & Walter, Attys. 210 Douglas Bldg.

Inquiries—Missing People

JAMES NEW, formerly Soldiers' Home Sawtelle. To your advantage to write AGRIN STEVENS, box 268, Sawtelle.

MARGIE, come home or phone. All is O.K. All want you home. Love, Carl

MAE Cassack, obstacle dipper, W. H. Address L. box 183. Times Office.

BUSINESS ANNOUNCEM'TS—Miscellaneous

5-DAY ESCROW SERVICE
GIBRALTAR TITLE CO.
857 S. HILL ST. TR. 6281.

AWNINGS—Windows painted, stripes 50c. 815. CAMPBELL. AX. ridge 0510.

ARTIST will paint dresses, $5. Scarfs, $2. 1759 N. ALEXANDRIA. Phone 595888.

DOUGLAS PRESS, printing all kinds. 1000 PRINTED BUS. CARDS, $2.50. 7284 S. Normandie. Phone PL. 0178.

STOVE repairs, furnace, fireplace and chimney work, oil burners. AX. 0510

LOS ANGELES CAN CO., 303 & 313 San Fernando Blvd. CA. 0393.

Attorneys and Counselors

LEGAL ADVICE
GLADLY FURNISHED
All matters. Open evenings. DUR-HAM, 901 Broadway Arcade Bldg. MEtropolitan 1412.

C. C. CASWELL, ATTORNEY
ADVICE FREE. General practice, civil & criminal, all courts. 1ST-CENTRAL MUTUAL BLDG., 321 W. 3rd st.

FRANK G. HOWE, ATTORNEY—Advice free, collections, estates, family matters. 208-214 Hibernian Bldg. 6TH & SPRING.

ALL LEGAL MATTERS. ADVICE FREE. LEONARD, 921-924 Broadway Arcade. Also eves., Tues. and Thurs. TU. 7461.

LEGAL ADVICE FREE—All CASES Open evenings. 803 CONSOLIDATED BLDG., 6th and Hill.

FREE law, family matters, estate, 29 yrs. exp. 546 Douglas Bg. Eve. 5-7.

ADVICE free & confidential. Matthews & Walter, Attys. 210 Douglas Bldg.

Collection Agencies

LET us collect your delinquent accts. We know how to get the money. No charge if we do not collect. Your...bus. solicited. MUTUAL ADJUSTMENT CO., 535 I. W. Hellman Bldg. TU. 7147.

COLLECTIONS—W. A. Wainwright, 514 Douglas Bg., 3-Spng. ME. 5893.

COLLECTIONS—F. A. Gray, 526 Bryson Bldg. 2nd & Spring. TU. 2466.

Auctions and Auctioneers

14TH DISTRICT AUCTION HOUSE
MORRIS WILSON, Auct. 1043 York Blvd. GA. 8837. We sell everything

AUCTIONEERS—C. H. O'CONNOR & SON. Real Estate and Insurance. 309 Bank of Italy. Phone TR. 1041.

Florists and Nurseries

STREET BEING CUT THROUGH MY NURSERY. MUST SELL MY STOCK PLANTS AND ORNAMENTAL SHRUBBERY AT A BIG SACRIFICE. COME NOW & SAVE MONEY ON ALL NURSERY STOCK. HARRY'S NURSERY, 6432 Santa Monica Blvd.

GEORGE'S NURSERY

BIG REDUCTION SALE
Buy now and save money.
All kinds of fine nursery stock.
Also a full line of landscaping.
Now is the time to plant.
1744 SANTA MONICA BLVD.
Phone GRanite 4733.

EXTRA SPECIAL SALE
Entire nursery stock at GREAT REDUCTION. MISSION ROAD NURSERY 2 blocks S. of County Hosp. 1½ Miles E. of Plaza.

LEASE EXPIRES. BIG DISCOUNT BUY NOW AND SAVE MONEY ON NURSERY STOCK. MUST SELL BY JUNE 30TH. 1½ NORTH VERMONT NURSERY Cor. Hoover & N. Vermont. GL. 4018

PRIVATE gardens, avocados, orange trees. 5440 Sunset blvd. GR. 4984.

Ladies' Tailoring, Millinery

TAYLOR MAID Patterns drafted to every individual. Save time and material. Let them teach you how to sew. For information call OX. 4370.

Patents and Patent Attorneys

PATENT & TRADEMARK Information free. Moderate terms. Booklet. MARTIN P. SMITH, 221 Consolidated Bldg. ME. 4825.

SEND FOR COPY OF "Patents, Trade-Marks, and Copyrights." ALFRED H. FABER, 181 Ave. 15, San Francisco.

HAZARD & MILLER, Miller, formerly member Exam. Corps U. S. Patent Office, book on Patents free. 606 Title Ins. Bldg. 7th & Spring.

F. E. MAYNARD, 20 yrs. patents, trademarks, copyrights. 704 S. Spring

EDUCATIONAL — SCHOOL—College, Private Instruction

ATTEND NIGHT SCHOOL. Electrical, Automobile & Radio. EARN WHILE LEARNING. We prepare you quickly for good jobs. Practical work under experts. Costs only $15 to start. Call or write for FREE information. Open daily and Monday and Thursday evening. NATIONAL AUTOMOTIVE & ELECTRICAL SCHOOLS, 4008 S. Figueroa.

TEACHERS, WE TRAIN AND PLACE YOU. FREE CATALOG. SCH. EXAMS. DAY AND EVENING CLASSES. KURTZ EDUCATIONAL SERVICE, 704 HOLLINGSWORTH BLDG. HILL & 6TH.

OVER 250 teachers prepared by us during the past 5 years have passed the county exams. L. A. Coaching School. 1609 W. 9TH. DU. 1416.

BONNAZ emb., night school, personal attention, expert instructor. 7:30-9:30 p.m. 2727 W. 8 st. DU. 1532 after 6 p.m.

KARAM SHORTHAND STUDIOS GUARANTEE 100 WORDS A MIN. IN 6 WEEKS. 806 Bdwy.-Arcade.

"SHORTEST Shorthand" dictation after one week. 623 BLACK BLDG.

COACHING—High and grammar grade subjects. DR. 0905.

Musical and Dramatic

ENJOY the wond. possibilities of playing pop. music with a swing. Theron Bennett, 3290 W. Pico. RA. 1241.

PIANO — Private lessons $1. with Toronto Conservatory. RO 6470

GOOD VOICES WANTED for local opera. Also classes. GLadstone 8765

PIANO, by concert, grad. European lady, priv. lesson. MU. 1562.

BE a jazz piano artist, expert instructor, Howard Clark of KNX.DR 3486

J. Sevelin Waybark, teacher of singing 1000 Kinsbrae Apts., Hollywood, Va. 7447

VIOLIN & PIANO LESSONS, 6 lessons, $5 advance. 10510 S. Hoover.

Professions and Languages

PRIV. lessons in Spanish. Also classes. Spec. rates $5 mo. 952 W. 7TH. Home 405.

AUTHORS—Unsold stories criticised free. Mail one only. 4511 W. 28TH.

Dancing

WALTZ, FOX-TROT & CHARLESTON
A beginner's course in class. Six hours' lessons and ten hours' practice for $5. PRIVATE LESSONS 75c. WITH ORCHESTRA MUSIC. Matinee today. Gentlemen, 25c; ladies, 10c. ATTENTION, MOTHERS: Children's class course of 8 hours for $2.50. We guarantee to teach them how to dance. Who can walk, Theatrical Dance School. Experts in Ballet, Wing Waltz, Clog, Chorus, Character, etc. PALAIS DANCE, 616 S. Hill, between 6th and 7th. Ph. HE. 2107.

CHARLESTON, FOX TROT, WALTZ PRIVATE LESSONS, 75c
Results guaranteed in 6 private lessons. Personal attention at all times. EDER'S PRIVATE SCHOOL OF DANCING, 870 S. Broadway. (Above Taft's.) Faber 1797.

CHARLESTON & CHAR. REDUCED RATES. 75c PRIVATE LESSON. 75c. Fox trot, waltz, one-step, a course 12 lessons, $5. Practice lessons, 10c. NATIONAL COLLEGE, 738 S. GRAND.

FOR private lessons in ballroom dancing call Lillian Payne, HO. 7767.

YOUNG lady will give dancing lessons to gentlemen beginners. MU. 1413.

2 YOUNG ladies will give priv. inst. to gentlemen beginners. Fitzroy 1761

Beauty Culture

$10. PERMANENT WAVE, NESTLE Lanoil process. 816 W. 8th. TO. 1666

CONTRACTORS—And Builders

LET US FURNISH all the money to build an attractive home or duplex on your lot; plans and perspectives now available to choose from, or will embody your own ideas. THERMO-BOND CONSTRUCTION SYSTEM, INC., Suite 1217 Detwiler Bldg. MI. 3685. "Designers and Builders of Permanent Homes."

YOU furnish a check for lot, we fully finance the building of your home. Call, write or phone WESTERN FIN. & CONST. CO., 643 Petroleum Sec. Bldg. TR. 4771.

100% FINANCING, $1,000,000 for immediate building in sums from $1500 to $50,000. Ray Bldg. & Fin. Co., 401 Nat. City Bk. Bldg. TR. 7581.

E. M. COOPER
6415 W. 2nd st., near Western ave. Phone DRexel 6466.
Builder of homes & income prop.

FREE INFORMATION
The BUILDERS EXCHANGE
A nonprofit making organization.
606 S. Los Angeles st. VA. 1017

CONTRACTOR & builder & alterations. Will do carpenter & cement work for good car. Call AX. 4311 and save money.

PAINTING, papering, decorating, carpenter repair, roof rep., general contracting, estimates given. C. N. HOFFMAN, 1744 Cahuenga.

BUILD NOW, will finance your bungalow, on nearly clear lot; pay me monthly rent, remodeling old house into flats. HE. 0365.

WILL build 4-rm. bung. for $1400 and 5-rm. stucco $1725 and up. Call RICHLANDS, 1461 RIDES ST., West Hollywood. WH. 4402.

BUILDER OF HOME AND INCOME Metropolitan Const. Co., Inc., 3014 W. 1st st. DR. 3443.

BUILDER has several cont., too busy to handle bldg. who can furn. bond. BE. 5048 Mon. bet. 4-8 p.m.

GARAGES, BEST IN CALIF., 10x16, $65; 12x18, $75. BLD. ON LOT. A-1 LUMBER CO. 1st & 43RD. AX. 5445.

4-ROOM, $1800. 5-rm., $1800, dbl. $2800, plans furn. S. Wesley Taylor, 1171 Bimini Pl. Main 4218.

126% FINANCING ON HOMES. FREE PICTURES & PLANS. 609 UNION BANK BLDG. TU. 2161.

SPECIAL, painting, decorating, painting & paperhanging. 1017 INGRAHAM. 581945.

GARAGE, $45 up, any size, anywhere, plot of ground. 613 W. 6. 14TH ST. Phone AX. 3781.

ATTENTION, builders! Can save you money on your plumbing fixtures. Write Arcade Sta., L. A. Box 885.

PAINTING, tinting, paperhanging. Workmanship, material. AL. AX. 2106

PLANS specifications. ST. 2 room guar. 551 N. VERMONT. OL. 4082.

ARCHITECTURAL plans, 1% cost, pr. Garrett. TU. 8422 eves. CA. 3214.

CARPENTRY gen. repair, bldg. contr. Prompt. Reasl. CA. 2428.

PLASTER PATCHING
PHONE Vermont 2294

CARPENTER, building house, repair all kinds, very reas. 881-476.

HARDWOOD floors, reacting, scraped, cleaned, waxed. Bandler, WE. 1134.

PLASTERING, brick and stucco, fireproof, repair, & remod. WE. 1634.

FLOORS wkd, polished, elec. polisher & vacuum. Wendler. CA. 2196.

EXCAVATING, grading, concrete work, cement wk. Day or con. DR. 1634.

Cesspool Cleaning, Septic Tanks

ACME Cesspool Co., pumping & construction. DR. 2185. DU. 2449.

CALIFORNIA CESSPOOL CLEANING CO. DR. 1612. Underground drainage

Cement Work

CEMENT & concrete work, sidewalks, driveways, retaining walls, foundations, floors, curbing, gutters, repairing, etc. Quality guaranteed. Prompt service. Sidney Eng. Co., VA. 3259 Night, BE. 5776.

RAT PROOFING & CEMENT
PAY IN 6 TO 10 MONTHS
Cash Specialties Co., Inc., Concrete Cont. Co. 1614 Cahuenga. GL. 2971

CEMENT work, have mixer, flat, 14c, foundations, 16c per sq. ft. No. 1 work, small. Ratprooing. AN. 3294.

CEMENT work, all kinds, free estimates. Prices right. DR. 4639.

WE all retaining walls, bldg. Call Paul Volland, MA. 4218. 1121 Black Bldg.

CEMENT contractor, experts, prompt. OLSSON. AX. 6945, eves. YO. 3282

HIGH class cement work, 2 machines, also cement mixer. VE. 2290.

CEMENT work, all kinds, plaster patching, personal supervs. AL. 1711

Roofing—New and Old

OLD roofs repaired, reshingled, painted, leaks guar., est. free TH. 1449.

Sewer Work

LET me figure your house connection. EST. FREE. GArfield 1371.

Bids Wanted

CONTRACTORS & SUBCONTRS.
PLEASE CALL AT the Calif. State Assn. of Architects and secure plans for bungalows, apts., & brick bldgs. 217 CHAMB. COMMERCE BLDG. TR. 4340.

CONTRACT to let, 2-story brick, offer $25,000, trust deed, payment in full. Owner, 525 W. 42nd St. AV. 0288

EMPLOYMENT

WANTED—HELP—Male

Miscellaneous

POSITION OPEN for a man experienced in operating, spraying and finishing metal products to act as foreman in established Bay district manufacturing plant. Electro plating experience desired, but not essential for this position. Write full details of past employment, age, nationality and worked for last 5 years. Give age, nationality, etc. P.O. box 481, Fruitvale Sta., OAKLAND, CALIFORNIA

AMATEUR ARTISTS

"MEYER BOTH CO.," the World's largest studio, wants to hear from ambitious men and women who have some undeveloped art talent, some one who wish to become Commercial Artists; practical training given to those who qualify. Address Jr. Dept. MEYER BOTH SCHOOL OF COMMERCIAL ARTISTS, 4008 S. Figueroa.

AMBITIOUS YOUNG MAN
Single, to assist theatrical producer, on interesting work. Must have taste in decorating, landscape desired; experience unnecessary. Have you car? State age. Address M. box 2, Times Office, for return of same. Address L. box 21, Times Office.

OPERATE A TRUCK
We will secure work for you if you buy a good used dump-truck from us. Very small down payment required.
KIMBALL MOTOR TRUCK CO.
1706 E. Ninth st.

MEN wanted to take orders. Experience unnecessary to earn $5 to $10 daily. Must be willing to learn and work. Steady employment and chance to advance. 914 LOEW'S STATE BUILDING, 7th and Broadway.

AMBITIOUS men can earn from $40 to $100 a week on my selling plan. Experience not necessary. You make good money while you learn. Apply M. box 476, Times Branch.

MEN, if you work in the kitchen, we have it, cooks, dishwashers, vegmen, kitchen helpers, bus boys, waiters, porters, etc. GREENE'S EMPL. AGCY., 143½ S. Broadway.

INVESTIGATOR, insurance work, no fee, must have high school education, ability type. Those with autos given preference. Write P.O. box 399, STATION C, L. A.

GEN. MERCHANDISE CLERK—Large country store, selling shoes and gents' furnishings, expr. window trimmer & card writer, $150. Hummel Bros., (Ariz.) 529 Town st.

MAN with car. Must have good personality and some sales experience. Permanent position. Apply 327 WEST PICO.

WANTED—Neat-appearing man. One with some selling experience preferred. Apply 9 to 10 a.m. necessary. 427 S. BROADWAY, RM. 413

DISTRIBUTORS for exclusive territory, South, Calif. Middle West & East. States for new Up-Cyl oiler on vacuum tank. 2806 S. HILL.

MAN with $100 and 4 months services to help develop valuable mining claims. Only 58 mi. from here. 1138 Mission st., S. Pasadena. EL. 3253

JANITOR with apt. house, exp., must furn. City refs. St. Cathryn. 726 BIXEL.

MAN to sell ginger ale. Apply CALIFORNIA CLUB DRY CO., 1145 E. 25th St. 9 a.m.

AUTO MECHANICS, machinists, stockmen, washers, AUTOMOTIVE AGENCIES, 4762½ S. Figueroa.

MAN, steady work, $25, 1st wk., real future, too. 4006 ST. MON. BLVD. Cor. Sunset.

MEN for evening work, exp. unnecessary. Address F. box 160. Times Office.

YOUNG man to take orders, steady work. Apply 9 a.m. ORDER DEPT. 426 Stock Bldg., 4th at Bdwy.

MIDDLE-aged men, easy outdoor wk. Big pay. 312 S. Vern st. Patio Ballroom Bldg.

BOYS with bicycle or motorcycle. Apply 526 SANTEE ST.

DISTR. for N. Cal., money-mak. prop. E. GREGG, 427 W. 47th Pl.

BOY wanted, deliver Typewriters, wk. in shop. 741 S. SPRING ST.

WANTED—HELP—Male

Salesmen and Solicitors

AT LAST
THE
CALL

SALESMEN ATTENTION

Sunday, May 16th, will see the opening of the most elaborate subdivision selling campaign ever staged in Los Angeles under the excursion method, with the finest close-in low-priced completely developed tract ever sold with this system.

CITY TERRACE

1600 acres of magnificent property on a 5-cent car line, 30 minutes from Los Angeles Center, where 23 clean industries already supply a pay roll of more than $1,000,000 a year and where a population of more than 3400 people are living today.

This property is RIGHT and the organization that starts selling this week is right, too, as you will know when you realize that it is headed by Edward J. Battreall as Sales Manager, Col. Earl Jordan as director of personnel, and H. J. Zilerman as manager of the Los Angeles Divisions.

PARLOR CARS
FLYING SQUADRON
LUNCH & LECTURE

Under new methods used in Los Angeles for the first time. Financial managers, district managers, salesmen and solicitors apply for positions at once. Experienced or inexperienced men and women, with or without cars are needed now for places in this organization that are still vacant.

THIS IS THE FINAL CALL.

The firm name signed at the bottom of this announcement means a quick decision, so do not expect the same opportunity TOMORROW that is yours TODAY. Interview Battreall, Jordon or Zilerman at once.

WALTER H. LEIMERT CO.
421 PACIFIC MUTUAL BLDG.
6TH & GRAND.

SALESMEN!

Do you want to make some easy money quickly?

Roll $100 memberships in close-in golf club now under construction. Hundreds of members of ours have cannot afford to pay from $500 to $5000.

Men who will work can earn from $75.00 to $225.00 per week. No experience necessary, but must be well dressed and able to follow instructions.

This Club is being mentioned daily in news articles.

Ask for

WANTED—HELP— Male

Salesmen and Solicitors

SELL FOR US AND SELL FASTER

We are building and selling homes that experience and ability are right in size, price and location to fit the needs of responsible prospects.

We pay full commission from the low as $50 down. We advertise every possible way for prospects and can begin leads as soon as you have signed us that you are ready to start. Every-thing is studied out in an intelligent manner.

This is a permanent connection and will be a money maker for the man who will work. Must have a car. Call at 1010 S. Hill St. today. Ask for Mr. J. W. Frawley.

SALESMEN

Opening for 3 district managers with crew of 6 salesmen to sell property in Hollywood. Also need two salesmen with cars. Sales meeting tonight at 8 o'clock. Apply at once. 1166 S. Main.

To Learn Trades

MEN WANTED to learn ELECTRICITY AND AUTO TRADES. Small fee to $12 a day. Many earn while learning. Can be taught quickly and easily in our big shops. All practical work. No previous experience needed. EARN WHILE LEARNING. Call for free information FREE or write for catalog. NATIONAL ELECTRIC SCHOOL, 4005 S. Figueroa. Open daily 8 A.M. to 9 P.M. Thurs. evenings.

YOUNG MEN TO LEARN BRICKLAYING OR PLASTERING TRADES. $6 A DAY. DR. TAKE W CAR, GET OFF AT WEST AVE. AND 49TH PL. MR. HARRIS, CALL 7 A.M. AFTER 6 P.M.

LEARN BARBER TRADE

Only 8 weeks required. Position guaranteed. Tuition reasonable. Open every day. Call or write for free catalog. MOLER BARBER COLLEGE, 241 E. 4th st.

KERR'S WELDING SCHOOL Acetylene & electric welding guaranteed in 3 weeks. 1127 S. BROADWAY. MacDONALD WELDING SCHOOL Acetylene and electric welding. Phone WE. 1173

Chauffeurs and Teamsters

CHAUFFEUR, gardening or housework, reference. Apply 8 a.m. 1700 Lucas ave.

CHAUFFEUR, experienced; references. Call 1255 Cumberland terrace, Hollywood.

WANTED—HELP— Female

Miscellaneous

IF YOU LIKE TO DRAW AND WANT TO KNOW If you have sufficient talent to become a COMMERCIAL ARTIST or CARTOONIST Send us one of your drawings, and receive our professional opinion. FEDERAL SCHOOLS, Inc., 26 E. East Colorado st., Pasadena.

LADIES and men solicitors are earning big money in San Diego, the fastest-growing city in the U. S. Have opening for 2 special commission if you will work and want to make money. See Mr. Trent daily Monday until Wednesday noon. JOHN P. MILLS ORGANIZATION, INC., 11th floor Pershing Square Bldg., 6th and Hill.

ASSISTANT gardener & handy man, wife who will work 3 days wk. Must be honest & reliable have excellent reference, live on place. Phone DU. 2376.

EXPERT gardener & wife, 2nd maid, must be honest & reliable, have excellent reference, live on place. Phone DU. 2378.

FURN. apt. given refined lady with husband employed in exchange for cleaning apts. 4 hrs. daily, except Sun. Phone GA. 8066.

ARTIST, young persons talented in drawing to do copy-tracing work. Exp. unnec. Call 818 W. 37TH ST.

CHAUFFEUR and wife for general household, white or colored. 4760 DONYUE AVE., Los Feliz Heights.

MEN & women, take orders for tailor made suits, good pay. 11601 S. Main

1ST-class fancy spotter. Only experienced need apply. 5800 S. Central av.

Investment Required

CAFE HELP

For co-operative restaurant in which all employees will have investment, good wages, reas. hours. 354 S. SPRING ST. Rm. 708.

Instructions, Miscellaneous

FLORENTINE Beauty College teaches marcel, water wave, hair coloring, dyeing, henna packs, hair nets, permanent wave. BOYER & ALCOTT 337 S. Hope 3rd floor

WANTED—SITUATIONS— Male

Miscellaneous

CARETAKER or manager estate, mountain resort. Agric. college graduate & former Forest Ranger with initiative executive ability, steady habits, understand stock, pets handy machinery & tools, go any place. Address L. box 15, Times Office.

MARRIED man wants pos. overseeing ranch, orchard or country home. Exp. in farming; handy as carpenter, elect. & mech. work & chauff. four. Go refs., ref. Colonel Arthur P. Brennan, Walnut. A. Co.

A-1 JANITOR, colored man. Church, apt. house, office, small store, duties of work of any kind, night or day. City refs. UN. 6241.

YOUNG man with some experience with Fords, also other auto experience. Wages secondary. Address M. box 215, Times Office.

YOUNG SUCCESSFUL WELFARE & PERSONNEL EXECUTIVE CORP. EXP. ADDRESS L. BOX 17, TIMES OFFICE.

YOUNG man wants work, baseball player, electrical experience, go anywhere. Address M. box 264, TIMES OFFICE.

A-1 COOK & valet wish pos. private family or bachelor's apt. AT. 3578.

A-1 COL. man, cook in private family. Am. of Span. style. MA. 6353. Bill.

EXP. Chinese good cook, hawk., grl. wks. refs. 448 S. VA. 8457

CHINESE cook, wants job in private family or hotel. TU. 7646.

COL. man wishes position. Can drive or do apartment work. HU. 8528-W

Painting, Decorating and Carpentering

STONEBRAKER DECORATING CO. Painting, decorating, wall canvasing, graining and hardwood finisher. Specializing in antique finishing and work only. Work done by day or contract. Est. 18 yrs. Ph. AX. 5229

PAINTING, PAPERING, TINTING Reasonable. Work guaranteed. Phone for estimate. Will call. Phone 61-J, Pasadena.

AIR brush painting, quicker, cheaper and better, without fuss or muss. Paint, paper, tint walls, ceilings, painting & whitewashing. Old roofs repaired & coated GA. 2468.

PAPERING & tinting, reasonable, paperhanging & house painting a specialty, work done very reasonable. 4 to 5 months to pay. Wilm. 1145.

RENEW your old stucco with waterproof, cement colors, no fuss or muss, put on with air brush. We also paint interiors. Call

PAINTING and papering, satisfactory work guaranteed, reasonable. Address M. box 253, Times Office.

YOUNG man of 3 months position, knows classified advertising, fills out settlements, also salesmanship and office work; now employed, salary or commission. Any one considered. Am notary public. Address M. box 257, Times Office.

ALERT, efficient accountant, keep books, part time, open and close books, prepare financial statements. L.A. SERVICE, 1427.

EXP. bkpr., steno., auto. Printing & gen. mdse. Also time, cost & post-office exp. Will go anywhere. Bookkeeper, 3754½ WALL ST.

MIDDLE aged man wishes pos. retail sec. store, experienced as manager or clerk in or out of city. WA. 2637.

BOOKKEEPER ACCOUNTANT, Books posted, Systems Installed, statements prepared. Rates reas. GA. 4929.

BKPR., TYPIST, OFFICE MAN. 8 yr. exp., local ref. Address L. box 56, Times Office.

ACCOUNTANT, exp., capable, reliable, store manager, references. Address L. box 55, Times Office.

HARDWARE clerk, desires position, 4 years city experience. Address M. box 18, TIMES OFFICE.

EXP. gardener, places looked after, new lawns; satis. guar. 582965.

A-1 Landscape gardener wants steady position, reasonable. 4115.

GARD., A-1 on fls. all work 50c hr. Mr. Kurley, 263 S. Wilton.

House Servants, Caretakers

BY exp. energetic houseman, good all-around cook, or country home. Ref. Address M. box 98, Times Office.

JAPANESE, LONG EXP. Priv. family. Cook or butler, hskpr., best ref. Clean, honest, Verdugo. ME. 7718.

JAPANESE good experience, refined position in refined home. Address M. box 104, Times Office.

REFINED young Filipino desires to cook in a family. Address M. box 95, Times Office.

MAN, Chinese, want work, anything day or night. Address L. box 149, Times Office.

YOUNG Japanese, very good cook, wishes pos. housework, private family. 1-J VA 8379.

A-1 COOK & valet wish pos. private family or bachelor's apt. AT. 3578.

A-1 COL. man, cook in private family. Am. of Span. style. MA. 6353. Bill.

EXP. Chinese good cook, hawk., grl. wks. refs. 448 S. VA 8457

CHINESE cook, wants job in private family or hotel. TU. 7646.

COL. man wishes position. Can drive or do apartment work. HU. 8528-W

Painting, Decorating and Carpentering

STONEBRAKER DECORATING CO. Painting, decorating, wall canvasing, graining and hardwood finisher. Specializing in antique finishing and work only. Work done by day or contract. Est. 18 yrs. Ph. AX. 5229

PAINTING, PAPERING, TINTING Reasonable. Work guaranteed. Phone for estimate. Will call. Phone 61-J, Pasadena.

AIR brush painting, quicker, cheaper and better, without fuss or muss. Paint, paper, tint walls, ceilings, painting & whitewashing. Old roofs repaired & coated GA. 2468.

PAPERING & tinting, reasonable, paperhanging & house painting a specialty, work done very reasonable. 4 to 5 months to pay. Wilm. 1145.

RENEW your old stucco with waterproof, cement colors, no fuss or muss, put on with air brush. We also paint interiors. Call

PAINTING and papering, satisfactory work guaranteed, reasonable. Address M. box 253, Times Office.

YOUNG man of 3 months position, knows classified advertising, fills out settlements, also salesmanship and office work; now employed, salary or commission. Any one considered. Am notary public. Address M. box 257, Times Office.

ALERT, efficient accountant, keep books, part time, open and close books, prepare financial statements. L.A. SERVICE, 1427.

EXP. bkpr., steno., auto. Printing & gen. mdse. Also time, cost & post-office exp. Will go anywhere. Bookkeeper, 3754½ WALL ST.

MIDDLE aged man wishes pos. retail sec. store, experienced as manager or clerk in or out of city. WA. 2637.

BOOKKEEPER ACCOUNTANT, Books posted, Systems Installed, statements prepared. Rates reas. GA. 4929.

BKPR., TYPIST, OFFICE MAN. 8 yr. exp., local ref. Address L. box 56, Times Office.

ACCOUNTANT, exp., capable, reliable, store manager, references. Address L. box 55, Times Office.

HARDWARE clerk, desires position, 4 years city experience. Address M. box 18, TIMES OFFICE.

EXP. gardener, places looked after, new lawns; satis. guar. 582965.

A-1 Landscape gardener wants steady position, reasonable. 4115.

GARD., A-1 on fls. all work 50c hr. Mr. Kurley, 263 S. Wilton.

House Servants, Caretakers

BY exp. energetic houseman, good all-around cook, or country home. Ref. Address M. box 98, Times Office.

JAPANESE, LONG EXP. Priv. family. Cook or butler, hskpr., best ref. Clean, honest, Verdugo. ME. 7718.

JAPANESE good experience, refined position in refined home. Address M. box 104, Times Office.

REFINED young Filipino desires to cook in a family. Address M. box 95, Times Office.

MAN, Chinese, want work, anything day or night. Address L. box 149, Times Office.

YOUNG Japanese, very good cook, wishes pos. housework, private family. 1-J VA 8379.

YOUNG man wants work, baseball player, electrical experience, go anywhere. Address M. box 264, TIMES OFFICE

TO LET—APARTMENTS—Furnished

West and Northwest

ARDMORE APARTMENTS, 437 NO. ARDMORE
Single apts. $10 to $65; doubles $22. Nothing like it in the city at above prices. New Spanish type apt. bldg. with all furnishings of tripically Spanish design. Extremely beautiful lobby, billiard room, ballroom and lounge. All apts. have dining alcoves opening from large living room thru glass doors. Plenty of closet space, all outside baths, off dressing rooms. All apts. and corridors are carpeted solid. Colorful hangings. Maid service. Convenient to Beverly bus and Helitrope car. GLadstone 5509.

$60 UP
FRANDORA APTS.
NEW BRICK BLDG. All outside rooms.
BEAUTIFUL WILSHIRE DIST. EXCLUSIVE AND ELEGANT.
Singles, doubles, direct phones.
823 S. SERRANO AVE.
Take Wilshire bus or R car to Serrano ave. Phone DR. 7449.

JUST OPENED
Everything modern, large doubles and singles, having very latest equipment.
SUPERBA APTS.
815 So. Serrano at Phone WAsh. 1959.

$55 940 S. OXFORD **$50**
REDUCE EXPENSES
AT
LA BERTHA APTS
Large beautifully furnished singles for less than you are now paying. DU. 2900. L car.

NEW 1-rm. apt., Wilshire dist., exceptionally li. sunny rooms, 2 lge. dress. rms., accom. for 4. Very swell furn. Oriental rugs, pictrols, etc. Bkft. nk., gar. optional. 718 S. Kenmore. S car. WA. 4465. or WA. 6154.

NEW FORUM APTS.
1224 SO. NORTON AVE.
Extra large sunny front apartments, with many large closets, beautifully furnished, outside tile kitchens & baths. Phone, garages. ½ blk. P car.

$60—EXQUISITE front dbl. porches and palms; near Westlake Park and 7th; walking distance shopping district; high ground. Nothing like this. See it before deciding. Refined people only. 1 blk. P car. 444 S. Bonnie Brae.

$57.50—INCL. gas & lights; bed, sitting rm & kitch. 805 N. Reston Way.

$37.50—ST. ANDREWS APTS.
Single, private bath. 2268 W. PICO.

SINGLE & 2-RM. SUITE. WESTCOURT APTS. 1041 S. WF 9TLAKE.

1134 ARAPAHOE, new apt., 1 blk. W. of Hoover. Ref. L. & P car.

$25. 2 rms., everything furn., close in, free parking. 1137 W. 17TH ST.

$30 UP. LA VISTA APTS. 2217 La Salle Dr. 1 blk. Sunset Rv. DU. 1470.

$22.50. 325 CORONADO. 1215 S. Bonnie Brae. Sgl. o'stuffed. P car.

Hollywood

HUB OF HOLLYWOOD
BRIGHT, SUNNY NEW & ELEGANTLY FURNISHED, ALL OUTSIDE ROOMS. FREE BUS FROM GRAUMAN'S THEATER.
RENT $55 PER MONTH
INCLUDES GAS, LIGHTS, HEAT, PRIV. PHONE, LINENS & MAID'S SERVICE. 1525 CAHUILLA PLACE. HE. 4077.

HOLLYWOOD
HILLVIEW APARTMENTS
6622 HOLLYWOOD BLVD.
CORNER HUDSON
Single, double and 4-room apts newly furnished and decorated, private, radios, steam heat, 24-hour switchboard service, gas, light furnished Daily maid service. $78 & up.

NOTTINGHAM LANE APTS.
"A BIT OF OLD ENGLAND"
IN HOLLYWOOD
We have just greatly reduced the rates of our magnificent four-room individually furnished homes. Complete service is maintained. 1702 N. MARIPOSA ST. 1 blk south of Santa Monica Blvd.

THE MAYFAIR
1769 WILCOX. GL. 2171.
JUST OPENED.
A real home in the heart of Hollywood. Beautifully furnished, single, doubles and 4-rm. apartments. 24-hour desk service. Garages in the rear of building.

S-O-M-E-R-S-E-T A-P-T-S.
Corner Franklin & Gower. HE. 4161.
Spacious doubles. Indirect reading light, gas, laundry, car space and weekly maid service. Night & day switchboard. 1st floor. Phone service. Beautiful private park. $70 up.

LA BREA APTS. $50 & UP
In beautiful foothills of Hollywood. Tile bath and kitchen, including gas, light, steam heat, hotel desk and maid service. Roof garden and patio. Reserve yours now by calling HOlly. 1350 NO. LA BREA AVE.

EL MIRADERO APTS.
1424 Cahuenga ave., near Western ave. New singles and doubles, twin beds, garages. Quiet refined apartment house at foot of the beautiful Hollywood hills. All modern conveniences. Reasonable.

SUNLIGHT APTS. IN HOLLYWOOD
New single apartments, every modern convenience, including telephones, grand piano, electric washing machine, roof garden & park, space. Best in Hollywood. $45. 1718 N. KINGSLEY DR.

HEDVIG APARTMENTS
Now, large homelike singles with twin and double beds.
Very convenient, everything incl. Rent reasonable. Inquire 1819 N. KINGSLEY DR. HO. 7019.

ROMARY COURT
1826 GRACE AVE.
New upper front dbl. apt.; real bedroom, real breakfast room; parklike quiet, exclusive; beaut. mtn. view; wood fire; 1½ blks. of Hollywood Blvd. First street west of Wilcox.

STRICTLY mod. sunny singles. Very desirable and attractive; best transportation; $18 and $22.50. MARY FRANCES APT. 1630 Ivar, apt 2. S. CATALINA.

BEAUTIFULLY FURNISHED SPACIOUS DBLE. JUST COMPLETED. 1747 N. LYMAN PL. GR. 1391.

GAR. LIGHT, LAUNDRY & MAID SERVICE. 1717 N. NORMANDIE HOLLY BLVD.

VAN CARLTON APTS.
Individual & homelike, twin beds, carpeted throughout, elevator, 3 Van Ness & Carlton Way. 1 blk. South of Hollywood Blvd.

BETSY ROSS APTS.
New, exquisitely furn. doubles. 911 N. Virgil. 2 blks. E. S.B.U.C. Prices are right. C car to door. Phone 891-330.

CRAWFORD Court, center of Hollywood. Attract. furn. apts. 1 to 6 rms. Rear rates to permanent people. 6477 1-4 SUNSET BLVD.

CHEREMOYA APTS.
6937 FRANKLIN AVE.
Large single with bkfst.-rm., $61 incl. gas, light & phone. GR. 3251.

THE INGLATERRA
Exclusive West Hollywood. Real bedrooms, & rooms. New, beaut. fur. Ph., reas. rate 1321½ N. Hayworth.

HARTLEY APTS.
Beaut. apt. homes, new singles & doubles. Reasonable rates. 1427 N. Kingsley Dr., off Sunset Blvd.

CLEVER LITTLE BUNGALOWS
IN CENTER OF HOLLYWOOD
1 BLOCK N. OF LIBRARY.
4236 YUCCA ST. HE. 8574.

ELEGANTLY furn. 5-rm. apartment. Phone. 6661 Carlton Way, cor. Gower st. 1 blk. S. of Holly. Blvd.

TO LET—APARTMENTS—Furnished

Hollywood

$30 UP. NORMA APTS. Large attractive singles & doubles. Shower, gas, lights. Phone & weekly maid serv. Incl. 1581 N. NORMANDIE.

NIRVANA APARTMENTS
Most exclusive apts. in Hollywood. 1731 N. ORANGE DRIVE.

BEAUTIFUL singles & doubles, new, mod. Bedrm., twin beds, janitor serv. $47.50 & up. 6223 De Longpre.

$30. FURNISHED apt., 1 rm., kitchen, bath, in-a-door bed. 1324½ N. FULLER. HO. 8211.

FORMOSA APTS. AND COTTAGE
RATES REASONABLE
7139 HOLLYWOOD BLVD. GR. 1391

South and Southwest

$37.50. CAN'T BE BEAT
Beautifully furnished, every up-to-date convenience, free gh. service & parking, very low rates. KANSAS ARMS, 4216 Kansas ave. at 42nd, off Vermont at Manual Hi. YE. 8646.

$40 THE RHODA APTS. $40
Mod. single, laundry, gas, light, incl. Block from Auto Club. "H" and "J" cars immediately off W. Adams. 2905 SO. HOPE. WE. 4870.

4 ROOMS completely furnished, extra large living-room, one block from car. Rent reasonable. 1246 W. 47TH ST.

FURNISHED apt., for two, living rm. bdrm., kitchen & bath, also 1 or 2 light, garage. 1259 W. 37TH PL.

$30. BEAU. single, new dec., blue & gold wicker, suit, 2 men, women or couple. VE. 6231, 4319 Brighton av.

$27.50-$40. HAMILL APTS., new sgl. 3908 S. FLOWER ST. E. P. M cars.

TO LET—APARTMENTS—Unfurnished

MARIPOSA GARDENS
5 & 7-rm. apts., steam heat, elect. refrigeration, maid & janitor serv. ½ blk. Bldg. to be completed Aug. 1. $11 to $17 SO. MARIPOSA.

WILSHIRE DISTRICT
238 SOUTH ALEXANDRIA AVE.
Just off 3rd st. Beautiful 3-r. apt. with garage, large living room & bedroom, with hand-decorated walls. Kitchen with white ranges, large bkfst. rm., with Windsor set. S car.

IDEAL HOME—Small family, new bldg., fine location. 951 S. Lake st. Open for inspection. Come, look it over. Large sunny rooms, wonderful bath, kitchen, artistic decoration, daily service. Rent $65. OWNER, DUnkirk 2252.

DOUBLE APARTME..T in good location. Built-in refrigerator, kitchen table and range furnished, close to car line. 1126 S. WESTERN. NO. 7507.

NORTH AND SOUTH HALL APTS.
412 S. Rampart Blvd. DR. 7704.
Exclusive Wilshire district. Charming singles with breakfast-room and kitchens, linoleum, refrigerators, stoves, etc. Also furnished apartments, R & H care and bus to door.

$50—JUST OPENED—$50
ONLY ONE APT. LEFT
Dignified home, apt. flats, elec. refrigeration, maid & janitor serv. 1 blk. Blvd. & Bryson. 511 Huntley dr.

JEFFERSON MANOR APARTMENTS
Nice new cozy singles with tile baths, large living-room, large dressing closet, kitchen with all built-ins. 422 N. Virgil. Phone DU. 5307.

4-RM. sunny apt., extra bed, tile bath & shower, refrigerator, heat, hot water, $40 up. Cor. Beverly & Palm Dr., Beverly Hills. OX. 4683.

NEW, building, large 4 & 5-rm. apts. Rear, Beverly Blvd. at 7th. Cor. Beverly Hills or phone RO. 10444.

ELEGANT new 3-rm. apt. Wilshire dist. Tile bath, Tiffany walls, mod. finish, gar. $37.50. WH. 3767.

$40—HEART OF HOLLYWOOD—$40
3-rm., 2-story court apt. gas range. 1819 ARGYLE AVE. DR. 10461.

3-RM. large fine apt. Wilshire dist. 267 S-4 N. BERENDO. Stove & refrigerator in kitchen. WA. 6147.

76 S. Mariposa ave. AMBASSADOR TERRACE APTS. Steam heat, electric refrigeration. Rentals moderate

6-R. mod. apt. dup. with sun., 2 bdrs., 2 baths, lib. Also 5-R. 1129 QUEEN ANNE PL. WH. 1542.

3 & 4-RM. new mod. apts. in Ethyl Manor. 1 blk. E. of Vermont. LA. 1419.

4-RM. modern apt., new. $25. 748-692 3675 S. St. Andrews Pl. Nr. West'n

VENDOME TERRACE APTS. 344 S. Vendome at Rosslyn. Front apt. 1-r.

5 RMS., bath & sep. pch., hot water, reas. 2654 W. 9TH ST.

4-RM. mod. apt., adults, gar. $30 if per S car. 256 E. 42ND ST.

TO LET—FLATS—Furnished

West and Northwest

7-RM. spacious beaut. furn. flat in exclusive Wilshire dist. Combinations of luxury & elegance. Tel. retains atmosphere of simplicity. Spec. inducements if taken at once. 625 S. GRAMERCY PLACE.

7 LARGE rooms, 2 bdrms., completely furn. Wicker, strictly mod. piano. $85. 408 N. OXFORD HE. 6101.

7-RM. upr., nicely furnished, 3 beds, 2 baths, garage. Adults. 310 S. HARVARD BLVD.

6-RM. beautifully furnished upper flat, large porch, reasonable. New Hampshire dist. Adults. 1116 S. NEW HAMPSHIRE.

5-RM new duplex, beautifully overstuf. furn., very reas. gar. 374 1-2 La. Dr. 1½ blk. Ex. 63013.

5 ROOMS, beautifully furnished. Adults, 4763 Elmwood ave., 1 blk. west of Western. 2 blks. N. of Sav. Hotel.

5 fine lg. rms., close in. Wilsh., 2931 Leeward ave. DU. 18428.

5 RMS., beautifully furn., lower flat, 2 beds, garage. Adults. Oriental rugs, concert grand piano, radio. 600 S. KENMORE.

5-R. UPPER SO. RESIDENTIAL DIST. Most beautiful & completely furnished, including grand pl., piano, extra wall bed, sleeping porch, 15 min. to 6th & Bdwy. H car. 1145 S. CATALINA.

5 RMS. my own home to lease. Upper north flat, cor. 9th & Berendo Beautifully furnished with overstuf'd furniture, Chinese rugs, std. piano, console. Adults only. Call DU. 3922.

5 MODERN rooms, well furnished, high choice location, West Adams district. 2 blks. W. Adams & Hoover. 2743 W. 27TH ST. Phone EM. 3956.

6 RM., 2 baths, $175, going East 3 mo., will rent beautifully furn. flat, part June 1st. 3 blk. from Ambassador. 415 S. BERENDO. WA. 3905.

5 LG. sunny rms., upper. Beaut. furn. 2 blk. Ambassador. A sacrifice, $100. 760½ S. Catalina. FL. 3947.

5-ROOM furnished upstair flat near Wash. 1932 Vermont ave. (2 baths.) ELLENDALE PLACE.

5 RMS., beaut. furn., upper duplex, 3 bedrms., breakfast nook, gar. Adults. 408 S. VAN NESS. WA. 6337.

5 RMS., beaut. furn. upper duplex, 3 bedrms breakfast nook, gar. Adults. 408 S. VAN NESS.

5-RM. Very attr., compl. furn. upper flat. Light & airy. 2 bedrms. Adults. Wilshire dist. 2028 W. 7TH ST.

6-RM., beaut. furn. in mahog., tile bath, sink, gar. Near Washington. 2014 LA SALLE. BE. 4445.

6-RM. exceptionally attractive flat, piano, victrola, reasonable. 500 SO. CATALINA, Apt. 6.

5 RMS. and gar., upper, south 1315½ S. KENMORE AVE. $40. BE. 7784.

6-RM. beaut furn upper, grand piano. $41¼ S. BERENDO. 10 to 4.

5 RMS., nicely fur., piano, nr. Westlake Pk. $70. 434½ S. Burlington.

6-RM. lower south flat, sep. nr. Ambassador. 915 S. MARIPOSA.

5 RMS., nicely furn., 4 double beds, $35. Arapahoe at. BE. 4224.

5 SUNNY rms., 2 baths, most charming & attractively furn. $95. HE. 6089.

TO LET—FLATS—Unfurnished

West and Northwest

6-ROOM, WILSHIRE DISTRICT—
An artistic cosy home, beautifully furnished, baby grand piano, mohair furniture, lovely drapes and lamps, etc. Delightful little veranda furnished in black and orange wicker. Extra wall bed, close in. 308 SO. HOOVER. Corner 3rd.

4 RMS., strictly mod., beautifully furnished, o'stf., wal. dln., French gray bdrm. furn., lovely drapes, extra wall bed, phone service, rent reduced. 2826 ORCHARD AVE. U car. BE. 4829.

4 RMS., newly decorated in ivory, handsomely furnished, extra clean, bed, artistic English bldg., fine close in location, three blocks S. Westlake Park. Shown 10 to 5. W. 9th st. car. $50. PARK VIEW ST.

4 RMS. Will lease charming home, 4 mos. or longer, complete & elegant in every detail. Piano, gar. On a smart residential blvd. Adults. 1751 S. WESTMORELAND BLVD One Block West of Hobart

4-RM. upper, beaut. furn., new, everything complete, my own home, close in. Reasonable rent to right adults. 216 S. COLUMBIA PL. 681-039 or DR. 8944. Crown Hill car.

4 LARGE rm. E. upper Gar. $40. Hwd. floors, overstuffed furn. At 1756½ W. 23RD PL. RE. 2761.

4-RM. lower, No. So. & west exposure. Fine location. Near 3 cars. Gar. Adults. 1136 HOOVER.

4 & 5 BEAUT. lge. rms. & slp. pch. O'stf. furn., Reas. Westlake dist 1516 S. LAKE. 3 cars. RE. 6695

4-RM. upper. SO. Exmnt. furn., twin beds, extra bed, tile sink, bath, shower, gar. $50. 1954 ARGYLE.

4 RMS., beds, phone, block West. Adults, newly decorated. $25. 2213 S. HOOVER. WE. 4724.

4 COSY rms., $35. 2 bedrooms, ex. bed, gar. 4646 FOUNTAIN AVE.

4-RM. mod. upper apt. closets, & pch. Gar. $35. 1 blk. W. of Figueroa.

4-RM. flat, newly furnished, near Ambassador. $85. FI. 2215. 816 Fedora

4 & 5-R. mod., nice, fur., nr. Forum. $50-$60. Lucas & Swan, WE. 1733

4 COSY rms., $45. 3 rms., $40. Overstuffed furn. Gar. 1446 W. 23 ST.

4 LGE. rms., comp. furn. $40. 1036 Blaine. 3 blks. W. of Figueroa.

3 LGE. rms., dress. rm., 2 beds, clean, W. Adams dist 2422 JULIET. 2 or 3 car.

3 RMS., wall bed and couch, new furn., gar. Summer rates. Adults. 2209½ S. HARVARD BLVD.

3-ROOM sunny modern flat, 2 beds, near Pico & Hill. Quiet couple, $35. 1216 DEWEY AV. BE. 5297.

3-RM. apt. flat, 2 beds, elegant furnishings throughout. 2108 W. 23RD PL. N. NEW HAMPSHIRE.

3 MODERN new 3-rm. flats, furn. & unfurn. 1026½ Laguna ave. DU. 1741.

2 NICELY furn. rms., bung. flat. 1st floor. Suit 2 adults. 1129 COLTON AVE.

2 COSY rms. $25. Bath. 924 SO. NORMANDIE.

$25. NEW beautifully furnished home, 1 large room with bed, 3 piece mohair overstuffed furniture, corner HARCOURT & 21ST ST. Just south of Vermont. 1641 N. MANSFIELD AVE., 3 blocks east of La Brea ave

LGE sunny rms., upper. Rent reas. for right party. Gar. 1 blk. to Wash. car. 4800 W. 21 st. EM. 4032.

LGE. attract. sunny rms., upper, high ground, loc. must be seen to be appre. 1 blk. W. Adams car. Gar. Rent reas. 2135½ W. 23RD ST.

5-RM flat, mahogany finish, beautiful brick-front bldg., Clark court & Dree. Spec. deal to 1st comer. WH. 4709.

5-RM. attractive sunny lower flat, mahog. woodwork, bkfst. nk., tile sink, bath, shower, gar. Adults. 2231 S. Cochran ave. Inquire 2233 after 5. Courtesy to agents.

5-RM. upper, new, in exclus. Arabs. So. Mariposa dist. Rent reas. for right party. Gar. 811¾ S. MARIPOSA.

5 ROOMS upper south 815¾ SOUTH NEW HAMPSHIRE. In the heart of the Wilshire district.

5 BEAUTIFUL rooms, every convenience and very reasonable. $110 n. Gramercy.

5-ROOM lower, attractive modern duplex, newly decorated. Gar. Pico Heights. $45. nr. 2 cars. HE. 6947.

5 EXTRA large elegant sunny rms., close in, Wilshire dist. Adults. Gar. Near N car. 806 S. BERENDO.

5-RM. exceptional up. 2 bedrms. & dep. 2814 Francis ave. nr. 8th & Hoover.

2-Close-in flat, accommodate 4. Near 4th & Burlington. Call MR. RUSSELL. VA. 2241.

1534 COMMONWEALTH. 2 ROOMS in 4-family flat, garage, perfect condition. $35. HE. 2788.

UPPER, desirable location, near Western. 2221 W. 21ST ST. $35.

2632 6TH AVE. 4 rooms and garage. Lower south. $30. VA. 9402.

5-RM. upper, 2 bdrms., sleeping porch, 2 beds, $50. Echo Park car. 1167 6TH AVE. near Pico.

5-RM. separate breakfast rm., shower, strictly modern, brick bldg. $55. 1035 S. HOBART BLVD. WE. 7382.

5 EXTRA large sunny rms., upper flat. Ambassador dist. $30 per month. 1238 S. ALVARADO.

5 LGE beaut. hand dec. rms., near C.S. Ninth Church. Gar. $35. SO. CATALINA ST. PL. 9866. Open.

5-RM. upper, S. Catalina, upper so., very desirable. Rent reduced. H car. Also lower north.

5 LGE. airy & sunny rms. so. car line, close in. Gar. RE. 1344 fun. or ave.

5-ROOM strictly mod flat, Wilshire district. 411 S. BONNIE BRAE.

5-RM. new lower, east, tile bath, sink. Gar. 3569 SAN MARINO AVE.

5 LGE. rm. mod. S. up. nr. Forum. P car. 1261½ S. Plymouth. WH. 8257

6-RM upper so. new, very mod Gar. 1716 N. EDGEMONT ST.

6-RM flat, $35. Modern. Water paid. Call 943 VALENCIA ST.

5-RM new apt. flat, gar. 153 S. Berendo. WA. 6249.

5-RM mod upper and lower south flat. ROBINHAW MTG. 5201 37TH PL.

LOVELY 6-rm. efficiency o'stf. furn. Instantaneous hot water, ph. & water paid 2647 S. FLOWER ST.

ELEGANT 5-rm. upper, slp. pch., gar. Adults. 431 W. 21ST ST HU. 5662

East and Southeast

6-RM. upper, 2 bedrms., 2 bath rms. Adults. 613 E. WASHINGTON.

4 RMS, close in, nicely furn. flat. Adults. $25. 319 E. 24 st. nr. Main.

3 LARGE rms., nicely furn. lower flat, parking space. 207 E. 32ND ST. Ad. 2460-J.

$35—NICELY furn. mod. flat. Adults. Walking dist. 948 CROCKER ST.

North and Northeast

4 RMS., 2 beds, tiled bath and sink; garage, beautifully furnished, $55; 6643 ECHO ST., 1 blk. off Pass. av.

$20—FLAT, 2 rms., gar., 2 blks. from Lincoln High. 2265 N. Broadway.

TO LET—FLATS—Unfurnished

West and Northwest

7-RM. 2 bedrms., 2 baths, upper duplex, 2-car garage, never occupied. $140 6-rm., 2 bath, beaut. So. flat. $125 6-rm. upper, So., very attractive $100
DR. 4286. Open Sunday.
CHELEW & HOIT
Wilshire at Harvard

7 RMS., beautiful upper, near Spanish duplex. $35 SO. SYCAMORE. 53366.

7-RM. clean, sunny up. rm., off hall, gar., $34 Venice Blvd., 16th at Figueroa. Phone Montebello 19.

7 BEAUT. rooms & porch. Rent reas. for right party. 1536 S. BONNIE BRAE. VA. 1536.

6-ROOM beautifully appointed flat just north of Wilshire Blvd. 3 large bedrms.; 2 tiled baths; garage. Decidedly below value at $100. CALL DU. 2300.
MISS RUSH OR MRS. WOOD.
LAACK & WILLIAMS. 6th. Orford

6 LARGE sunny rooms & sleeping porch, elegant upper flat, quiet refined people only. Overlooking beautiful St. James Park. Garage. 2326 SCARFF ST., BE. 3577.

6-ROOM elegant new upper duplex, 3 bedrms, breakfast nook, extra wash room, tile bath & shower, Garage. Reduced to $58. Near L.A. High. OWNER, WH. 0 0 0 0.

6 ROOMS, 2 BATHS, BEAUTIFUL, NORTHEAST COR. 5TH & ST. ANTHONY. FOR appointment, CALL FI. 0364.

6-RM. lower, bdw. fire, instantaneous hot water heater, attractively priced. Excellent bldg. Rent $70. Echo Park. Bet. Hoover & Alvarado. FR. WA. 4467 VA. 4480.

6 LARGE rooms at 452 S. Western ave., 2 tiled baths, garage, Janitor service, open 8:30. OWNER. BR. 8699, res. HE. 2307

6-RM. new upper or lower, every mod. conv. 3 bedrms, 2 baths, balcony, fine loc. Reas. rent. 1520 S. VAN NESS. Call owner, WH. 6781.

6-RM. flat, 2 baths, 624 S. Normandie, just north of Wilshire Blvd. $110. Call owner, WH. 7443.

6-RM. attr. Wilshire flat, 2 baths, furnace heat, locker. Adults. Nr. car line. 1116 S. New Hampshire.

6-RM. flat, close in, 3 bedrms, garage, best location in city, $75. 1702 RAMPART, lower north. HO. 5247.

6-ROOM upper duplex, gar., 189 S. ORANGE DR., new, very choice. 5105. 581811.

6-RM. lg. upper duplex. If you are looking for home see this. 1738 S. HARVARD BLVD. RO. 6181

6 RMS., 3 bdrms., gar., beau. loc. ¼ blk. Ambassador. 2701 Edgehill Dr. AN. 9807.

6 LG. sunny rms., classy lower So. 3 bedrms. 2 baths, splendid loc. 948 S. KENMORE. NORMANDIE. WA. 6264.

6-RM. FLAT, newly papered and painted. 613 COURT ST. Phone EL. 3590.

6-RM. upper duplex nr. car line and U.S. 2902 Marathon St. 596-598. 53366.

6 LG. rms. Wilshire upper, newly decorated, $75. Berendo, WA. 7946.

6-RM. flat, 1115 S. FIGUEROA. $50. Door open DU. 2296.

6-RM. up duplex, 2 bath, unit heat; very desirable. 1715 S. Kenmore.

6-RM. upper, $60. Newly dec., 2 bedrms., gar. Adams dist. 1167 W. 27.

3 LARGE ROOMS NEW SPANISH FLAT

The most beautiful flat in town, "artistic old Spanish design." Texture plaster walls, hand decorations throughout. All the modern conveniences, studio windows, coil'd tile work, auto gas furnace, janitor service, refrigerator in basement, most desirable tenants. Ph. 567365.

5 LARGE rms., 2 bdrms., modern in every detail, tiled bath, built-in tub with shower, many other attractive features, adults, garage, $65, nr. Wilshire. 1 blk. E. of Harvard between Melrose & Beverly. 520½ N. Alexandria.

5 RMS., upper duplex, sun porch, unit heater, tile fireplace, all conveniences. Two garages if desired. Convenient to Wilshire motorbus. 1641 N. MANSFIELD AVE., 3 blocks east of La Brea ave

LGE sunny rms., upper. Rent reas. for right party. Gar. 1 blk. to Wash. car. 4800 W. 21 st. EM. 4032.

LGE. attract. sunny rms., upper, high ground, loc. must be seen to be appre. 1 blk. W. Adams car. Gar. Rent reas. 2135½ W. 23RD PL.

5-RM flat, mahogany finish, beautiful brick-front bldg., Clark court & Dree. Spec. deal to 1st comer. WH. 4709.

5-RM. attractive sunny lower So., home, woodwork, bkfst. nk., tile sink, bath, shower, gar. Adults. 2231 S. Cochran ave. Inquire 2233 after 5. Courtesy to agents.

5-RM. upper, new, in exclus. Arabs. So. Mariposa dist. Rent reas. for right party. Gar. 811¾ S. MARIPOSA.

5 ROOMS upper south 815¾ SOUTH NEW HAMPSHIRE. In the heart of the Wilshire district.

5 BEAUTIFUL rooms, every convenience and very reasonable. $110 n. Gramercy.

5-ROOM lower, attractive modern duplex, newly decorated. Gar. Pico Heights. $45. nr. 2 cars. HE. 6947.

5 EXTRA large elegant sunny rms., close in, Wilshire dist. Adults. Gar. Near N car. 806 S. BERENDO.

5-RM. exceptional up. 2 bedrms. & dep. 2814 Francis ave. nr. 8th & Hoover.

2-Close-in flat, accommodate 4. Near 4th & Burlington. Call MR. RUSSELL. VA. 2241.

1534 COMMONWEALTH. 2 ROOMS in 4-family flat, garage, perfect condition. $35. HE. 2788.

UPPER, desirable location, near Western. 2221 W. 21ST ST. $35.

2632 6TH AVE. 4 rooms and garage. Lower south. $30. VA. 9402.

5-RM. upper, 2 bdrms., sleeping porch, 2 beds, $50. Echo Park car. 1167 6TH AVE. near Pico.

5-RM. separate breakfast rm., shower, strictly modern, brick bldg. $55. 1035 S. HOBART BLVD. WE. 7382.

5 EXTRA large sunny rms., upper flat. Ambassador dist. $30 per month. 1238 S. ALVARADO.

5 LGE beaut. hand dec. rms., near C.S. Ninth Church. Gar. $35. SO. CATALINA ST. PL. 9866. Open.

5-RM. upper, S. Catalina, upper so., very desirable. Rent reduced. H car. Also lower north.

5 LGE. airy & sunny rms. so. car line, close in. Gar. RE. 1344 fun. or ave.

5-ROOM strictly mod flat, Wilshire district. 411 S. BONNIE BRAE.

5-RM. new lower, east, tile bath, sink. Gar. 3569 SAN MARINO AVE.

5 LGE. rm. mod. S. up. nr. Forum. P car. 1261½ S. Plymouth. WH. 8257

6-RM upper so. new, very mod Gar. 1716 N. EDGEMONT ST.

6-RM flat, $35. Modern. Water paid. Call 943 VALENCIA ST.

5-RM new apt. flat, gar. 153 S. Berendo. WA. 6249.

5-RM mod upper and lower south flat. ROBINHAW MTG. 5201 37TH PL.

LOVELY 6-rm. efficiency o'stf. furn. Instantaneous hot water, ph. & water paid 2647 S. FLOWER ST.

ELEGANT 5-rm. upper, slp. pch., gar. Adults. 431 W. 21ST ST HU. 5662

East and Southeast

6-RM. upper, 2 bedrms., 2 bath rms. Adults. 613 E. WASHINGTON.

4 RMS, close in, nicely furn. flat. Adults. $25. 319 E. 24 st. nr. Main.

3 LARGE rms., nicely furn. lower flat, parking space. 207 E. 32ND ST. Ad. 2460-J.

$35—NICELY furn. mod. flat. Adults. Walking dist. 948 CROCKER ST.

North and Northeast

4 RMS., 2 beds, tiled bath and sink; garage, beautifully furnished, $55; 6643 ECHO ST., 1 blk. off Pass. av.

$20—FLAT, 2 rms., gar., 2 blks. from Lincoln High. 2265 N. Broadway.

TO LET—FLATS—Unfurnished

West and Northwest

7-RM. 2 bedrms., 2 baths, upper duplex, 2-car garage, never occupied. $140 6-rm., 2 bath, beaut. So. flat. $125 6-rm. upper, So., very attractive $100
DR. 4286. Open Sunday.
CHELEW & HOIT
Wilshire at Harvard

7 RMS., beautiful upper, near Spanish duplex. $35 SO. SYCAMORE. 53366.

7-RM. clean, sunny up. rm., off hall, gar., $34 Venice Blvd., 16th at Figueroa. Phone Montebello 19.

7 BEAUT. rooms & porch. Rent reas. for right party. 1536 S. BONNIE BRAE. VA. 1536.

6-ROOM beautifully appointed flat just north of Wilshire Blvd. 3 large bedrms.; 2 tiled baths; garage. Decidedly below value at $100. CALL DU. 2300.
MISS RUSH OR MRS. WOOD.
LAACK & WILLIAMS. 6th. Orford

6 LARGE sunny rooms & sleeping porch, elegant upper flat, quiet refined people only. Overlooking beautiful St. James Park. Garage. 2326 SCARFF ST., BE. 3577.

6-ROOM elegant new upper duplex, 3 bedrms, breakfast nook, extra wash room, tile bath & shower, Garage. Reduced to $58. Near L.A. High. OWNER, WH. 0 0 0 0.

6 ROOMS, 2 BATHS, BEAUTIFUL, NORTHEAST COR. 5TH & ST. ANTHONY. FOR appointment, CALL FI. 0364.

6-RM. lower, bdw. fire, instantaneous hot water heater, attractively priced. Excellent bldg. Rent $70. Echo Park. Bet. Hoover & Alvarado. FR. WA. 4467 VA. 4480.

6 LARGE rooms at 452 S. Western ave., 2 tiled baths, garage, Janitor service, open 8:30. OWNER. BR. 8699, res. HE. 2307

6-RM. new upper or lower, every mod. conv. 3 bedrms, 2 baths, balcony, fine loc. Reas. rent. 1520 S. VAN NESS. Call owner, WH. 6781.

6-RM. flat, 2 baths, 624 S. Normandie, just north of Wilshire Blvd. $110. Call owner, WH. 7443.

6-RM. attr. Wilshire flat, 2 baths, furnace heat, locker. Adults. Nr. car line. 1116 S. New Hampshire.

6-RM. flat, close in, 3 bedrms, garage, best location in city, $75. 1702 RAMPART, lower north. HO. 5247.

6-ROOM upper duplex, gar., 189 S. ORANGE DR., new, very choice. 5105. 581811.

6-RM. lg. upper duplex. If you are looking for home see this. 1738 S. HARVARD BLVD. RO. 6181

6 RMS., 3 bdrms., gar., beau. loc. ¼ blk. Ambassador. 2701 Edgehill Dr. AN. 9807.

6 LG. sunny rms., classy lower So. 3 bedrms. 2 baths, splendid loc. 948 S. KENMORE. NORMANDIE. WA. 6264.

6-RM. FLAT, newly papered and painted. 613 COURT ST. Phone EL. 3590.

6-RM. upper duplex nr. car line and U.S. 2902 Marathon St. 596-598. 53366.

6 LG. rms. Wilshire upper, newly decorated, $75. Berendo, WA. 7946.

6-RM. flat, 1115 S. FIGUEROA. $50. Door open DU. 2296.

6-RM. up duplex, 2 bath, unit heat; very desirable. 1715 S. Kenmore.

6-RM. upper, $60. Newly dec., 2 bedrms., gar. Adams dist. 1167 W. 27.

3 LARGE ROOMS NEW SPANISH FLAT

The most beautiful flat in town, "artistic old Spanish design." Texture plaster walls, hand decorations throughout. All the modern conveniences, studio windows, coil'd tile work, auto gas furnace, janitor service, refrigerator in basement, most desirable tenants. Ph. 567365.

5 LARGE rms., 2 bdrms., modern in every detail, tiled bath, built-in tub with shower, many other attractive features, adults, garage, $65, nr. Wilshire. 1 blk. E. of Harvard between Melrose & Beverly. 520½ N. Alexandria.

5 RMS., upper duplex, sun porch, unit heater, tile fireplace, all conveniences. Two garages if desired. Convenient to Wilshire motorbus. 1641 N. MANSFIELD AVE., 3 blocks east of La Brea ave

LOWER flat, in modern stucco duplex. Just been painted throughout, 2 bedrms., tile bath, kitchen and bkf. room, garage, $40. 1930 S. Harvard Blvd. 2252 W. 22nd st., nea. Cimarron.

4625 FINLEY AVE., 4 blks. N. Hollywood Blvd. just east of Vermont, 5 rms., bath, sleeping porch, flat, call Tickle. 5257.

NEWLY COMPLETED 4 & 5 RM. FLATS, CORNER 3RD & HAMMEL, $40 & $65. PER MO. INCL. GARAGES. DR. 4994.

168 N. EDGEMONT, nr. Beverly and Hoover, 4 rooms, 4 flats, new, Modern, garage. Brick veneer bldg. Open 10 to 4 or call DU. 3171.

ONE 5656 modern, unfurnished, two lovely flats, tile baths and kitchens, sun porch, garage, owner, CATALINA.

LARGE 4-R. FLAT (Tel. installed.) Rent only $40. Open to inspect. 1322 E. WASHINGTON AVE. FR. 5272.

$45—1407 WINFIELD ST. 5 & 4 lge. sunny rms., upper & lower, newly dec. Close in, L. car.

ONE MONTH FREE, newly decorated 4-rm. flat, $35. 2423½ FOUNTAIN. fc. car. 4476 SUNSET. OL. 4619.

$50 SEVEN-ROOM FLAT AND GARAGE Address 1349 S. FIGUEROA Apply Janitor.

2-Close-in flat, accommodate 4. Near 4th & Burlington. Call MR. RUSSELL. VA. 2241.

1534 COMMONWEALTH. 2 ROOMS in 4-family flat, garage, perfect condition. $35. HE. 2788.

**UPPER, desirable location, near Western. 2221

Los Angeles Daily Times.

TO LET—HOUSES—
Furnished
West and Northwest

FURNISHED AND UNFURNISHED HOMES OF ALL KINDS. CALL MIRA HERSHEY CO., 3822 WILSHIRE BLVD. DU. 3000.

HIGH CLASS HOMES IN WILSHIRE & HOLLYWOOD DISTRICTS. CALL MR. JONES WITH HARRY C. CHANDLER CO., 907 N. FAIRFAX AVE. GR. 1101.

6-RM. house, close to cars. West side. Newly painted and papered, cheap to right party. Adults. Any day a.m.

LARGE FIREPROOF APARTMENT. Completely furnished, 2 bedrms., sun porch, sleeping porch, tiled bath, shr., extra lav., garage. Adults. 1146 S. HOBART BLVD. Apt. 3.

6-RM. house, nr. cars. 2260 W. Washington. Ve. 9626 eves.

3-RM. furn. apt. $40. 1 mo. Must rent. 2616 8TH AVE.

OAKWOOD NR. KENSINGTON—4-rm., sunny upper flat, $40. 4169 OAKWOOD AVE.

LIVG. rm., brkfst. rm., bdrm. Beautifully furnished. Use of Garage. $50 a month. 1117 MANHATTAN PLACE.

GOING away, will rent furnished home. Complete, modern, 5 rms., sleeping porch, garage. $50. 1015 No. Mariposa.

2 bedrms., water & gas furn. $30. 1351 W. 41st. nr. Vermont.

SO. side att. duplex, 4 rms., bath, garage. $30. 1130 S. NORMANDIE.

FURN., 6-room house, for rent. Near Wilshire. Call after 5 p.m. GR. 2154.

6-RM. BERENDO 1 blk. Exceptional rooms, 2 bdrms., sleeping porch, garage. $60. 1117 S. BERENDO.

GATTER SISTERS HOUSE & APT. HARRY C. GATTER CO. 204 Hass Bldg., 7th & Broadway.

6-RM. house, $35. Also sgl. rm., $12. 52ND ST.

2-STORY, 2 BATHS, 6 RMS. 1107 TOLTON PLACE. Only $55.

DELIGHTFUL 2-RM. bung. in Fountain. Attractive rates. Ol. 2-RM. furnished bung. Gar. 3 blks. of Sunset car line. 4139 DENKER AVE.

2-RM. bung., $15; 4-RM. bung., $20. 1 blk. to Vermont car line. 1117 S. NEW HAMPSHIRE.

3 RMS., furn. or unfurn. Colonial home near Glendale. Adults. Reasonable. 2 bedrms., service & water. 4 mos. free.

3 RMS., mod., clean, sunny, newly furnished. 1943 ½ W. 36TH PL. Apply 1943 W. 36TH PL.

3-ROOM bungalow, well furnished, linen or silverware will be furnished. $30. 1000 Apolo St., near Hollywood.

3 RMS. 2 baths, N. Hobart car. Adults. $50. 4424 S. HOBART BLVD.

3-RM. furn. house, $30. 1 blk. to Vermont car. 1117 S. NEW HAMPSHIRE.

3-ROOM BUNGALOW, $30. ADULTS ONLY. GOOD SIERRA HONEY. AM. 4447.

3 RMS. & stp. rm., $40. Comp. furn. New overhead. Choice loc. 1616 Fuller av.

3-RM. furn. house, $30. 1 blk. to Vermont car. 1117 S. NEW HAMPSHIRE.

4-RM. attrac. bung., completely furn., $45. 1 blk. Western car. 4525 Kingsley Dr.

4-RM. bungalow, $35. Adults. 243 S. Bixel. Inquire 245 S. HAMPTON AVE. Wednesday.

4-ROOM bung., Holly'd, $40. 1 blk. to Vermont car. 1117 S. NEW HAMPSHIRE.

4-RM. stucco, ideal bungalow, very modern, completely furnished, $45. 1616 VISTA ST.

4-RM. 2-story stucco, overlooking Pershing Square, $40. 1117 S. NEW HAMPSHIRE.

4-RM. bungalow, $45. 1 blk. to Vermont car. 1117 S. NEW HAMPSHIRE.

4-RM. bung., $40. Close in. Ex. Garage. 1117 S. NEW HAMPSHIRE.

4-RM. bung., close to cars. $30. 1117 S. NEW HAMPSHIRE.

4-RM. bung.,

MISCELLANEOUS—For Sale

AUCTION
MONDAY, MAY 10, 10 A.M.
3311 S. MAIN ST.
TO THE TRADE ONLY
We have been ordered to sell a large wholesale stock of druggist and fountain supplies, consisting in part of 100 doz. silver assorted spoons, 200 doz. assorted glasses, 200 doz. imported cups and saucers, 200 doz. assorted pcs. of ivory sundries, 100 doz. German tooth brushes. A lot of French lemon and fruit soaps. Leather cases, powder puffs, assorted combs, bathing caps, rubber balls, etc. Many other articles too numerous to mention. At 11:30 a.m. we will also sell a lot of furniture, furnishings and rugs that must be sold the same day.
E. BARAK, AUCT. HU. 6149.

SHOWCASES
SODA FOUNTAINS
FIXTURES
We offer our immense stock of standard sizes & styles at REDUCED PRICES and EASY TERMS. There are thousands of articles in our 3 floors of bargains.
If you can use anything in the fixture line, do not overlook this opportunity.
WEBER SHOWCASE & FIXT. CO.
816-330 SO. LOS ANGELES ST.
HU. 6460

RESTAURANT EQUIPMENT
Complete cafe equipment, consisting of booths, tables, dishes, silverware, kitchen range, hoods, ice boxes, light fixtures, etc. Will sell all or part. VERNON FIXTURE & CABINET CO., AX. 6255.

10x14 GARAGE
BUILT OF NOVELITE SIDING
2x3 studding, guaranteed roofing. $95. ERECTED ON YOUR LOT.
MILLER BOX & LUMBER CO.
201 N. Ave 18. CA. 5900

USED VACUUM CLEANERS
HOOVER $29.50
ROYAL, LIKE NEW 29.75
EUREKA 35.00
MERRICK'S, 254 S. Bdwy. MA. 4917

FOR SALE—Diamonds, jewelry and other personal property. Nothing but bargains. MARKWELL & CO. 2d. Cty. Bk. Bldg.

CAMPING outfit, tent with canvas floor, table, chairs, Gold Medal cot, stove. Can be seen 1801 SO. UNION. AT. 6428.

TWO 4-ft. showcases, 2 ft. wide, 32 in. high; also glass shelves. Room 703, 527 W. 7TH ST.

FERTILIZER, cow, 100% pure guar. no weeds. 100-lb. sks. for $4.50 or 2 for $8, all over 2 sks. off. Ph. 1214

PAINT, TINT, ART COLORS
WHERE CASH TALKS
ALBA PAINT CO., 403 E. 7TH ST.

BANKRUPT stock of showcases and fixtures at less than half price. 304 S. LOS ANGELES. Tucker 1185.

RADIO, 3 lar.; almost new. Will sell $17. Address H, box 157, Times Office.

FOR SALE—Baby's bed, buggy, scale, bath tub, rocker, chest of drawers, etc. WILSHIRE APTS. Apt. 104.

FACIAL chair, lavatory with shampoo fixt. & bootblack stand. Sac. quick sale. 2926 W. 7TH ST.

EVERYTHING FOR YOUR BUILDING AT LOWEST PRICES. WRITING-MEAD CO.: 402-25 E. 9TH.

FOR SALE—2 large Wilton rugs. Practically new. 269 S. PALM DRIVE, Beverly Hills.

GOOD vacuum sweeper, $10; small motors, $10. 2926 W. 7TH ST.

WASHING MACHINES, $91, no int. only $4.50 mo. 4152 S Broadway.

FANCY pillow mfgr., closing out, less than cost. 1805 E. 1st.

LARGE Wicker baby carriage, excellent condition. Ph. HE. 6542.

ROAD MAPS AND AUTO CAMP SUPPLIES. 1000 Mainfreds other S. Open eves. EM. 1656. Sincere Sewing Machine Co., 1785 W. JEFFERSON.

SEWING machine (White) for sale. Call 1021 N. NEVADA ST. N. RENO ST. Sunday to 1 p.m.

SINGER hemstitching machine, fine condition. Owner leaving. Address M, box 218, Times Branch.

USED hemstitching machine, $150 cash. 4913½ MERIDIAN ST.

WILLCOX & GIBBS elec., bargain. Call 639 9TH, nr. Grand.

SINGER hemstitching machine for sale cheap. 1785 W. JEFFERSON.

FOR SALE, Western Electric console model in mhgt. DR. 0190.

ELECTRIC portable Singer, nearly new, sacrifice. DR. 1285.

Clothing, Furs, Etc.

CALL HE. 3658 we will buy for cash used garments of high quality, also brie-a-brac, rugs, etc.

LADY'S black corded silk coat, white satin lining. HO. 3969.

THE LADIES' GARMENT SHOP sells & exchanges used clothing. WA. 2240

3 DRESSES, coat & suit, cheap. Exc. styles. Also port. Vic. DR. 4534.

SKEELS, 1914 S. Main. WE. 6104.

Office and Store Equipment

OFFICE EQUIPMENT SALE

DESKS, TABLES, METAL FILES, SAFES

Your opportunity to buy new and used equipment at low prices.
JAMESTOWN METAL PRODUCTS CO., 1026 S. Olive st. TU. 9665.

TEN OFFICES OF OAK, MAHOGANY & WALNUT FURNITURE, CONSISTING OF ROLL-TOP & FLAT-TOP DESKS, SIZES 42 TO 54; WRITER DESKS, TABLES, CHAIRS AND OFFICE ACCESSORIES, TO BE SOLD AT A FRACTION OF LOWEST PRICES. 321 I. W. HELLMAN BLDG. 234 W. 4TH ST.

ENTIRE BUILDING FULL OF NEW AND USED OFFICE FURNITURE IN OAK, MAHOGANY & WALNUT. BARGAINS IN OUR SPACIOUS "LOW-RENT DISTRICT" PRICES. TERMS. 1000 E. 7TH AND LOS ANGELES STREETS.

STORE FIXTURE BARGAINS
Overstocked on reconditioned trade-in fixtures. Rare selection of all kinds of store and restaurant fixtures, soda fountains, showcases and wall cases. Always a large assortment. Western Showcase & Fixture Co.
317-319 E. 9th st. Near Wall.

SHOWCASES, wall cases, cigar cases, scales, registers, ice boxes, counters, meat cases, fans, st'm tables, ranges, stools, dishes, etc., restaurant, soda fountain, counters. Exchange, new for old. SILVA FIXT. CO., 416 E. 9th.

FOR SALE—At a sacrifice, marble, mahogany and brass fixtures, suitable small bank or loan office. Phone Tucker 8674.

FIXTURES, floor cases, center shelving, cloak racks, cash register and 1 at $60 on the dollar. Address P, box 6402, Times Branch. Address

BARGAINS in office furn., typewriters bought, sold, rented. Western Office Furn. Co., 784 S. Olive. ME. 6978

SAFES NEW USED
STEVENS STEEL-CRAFT CO.
950 S. Grand ave. Tucker 9492.

SEE us for new and 2nd-hand cases. NATIONAL SHOWCASE & FIXT. CO., 1235 S. Main. PI. 3174.

PULL equipment, cafe, fixtures, for sale to highest bidder. See them at 822 N. HOOVER.

$4,750 WITH UNDERWRITERS' FIRE AND BURGLARY LABEL, SMEALY SAFE CO., 946 S. MAIN.

COMPLETE line used office furniture, PRICED RIGHT.
DESK EXCHANGE, 946 S. MAIN.

SEVERAL used safe cabinets & iron safes at BARGAIN PRICES.
946 S. MAIN. FLOWER ST.

SNAP, NEW
9 walnut desks, 6 chairs to match, less than ½ 631 Lowe's State Bldg.

CASH register bargains. All sizes L. A. CASH REGISTER EXCH. 214 E. 9th st. MA. 9707. Easy terms

NATIONAL CASH REGISTER, almost new, perfect condition, cheap. 3331 Malcolm ave., Westwood.

NEW DESK, almost
HALSTEAD-VEAZEY.
1236 S Main. WE. 9388.

STEEL FILING CABINETS
4-drawer letter files, special, $24. 2nd St. Desk Exchange, 946 W. 2nd.

LOT used roll & flat top desks, chairs, files, safes, cheap. 211-19 W. 2ND.

WANTED—Filing cabinet for drafting room. ME. 0517.

BEAUT. oak desk and Underwood typewriter, $85. 527 S. SPRING.

WALL cases, showcases, office furn., fix. $20 PAC. MUTUAL BLDG.

BOOKCASES, 7 shelves high, mahog. desk, chairs. 1230 Br. Italy Bldg.

GLASS wall cases, shelves and door, cheap. 910 S. GRAND. TU. 3241.

USED FIXTURE BARGAINS
Cash registers, scales, etc.
CALIFORNIA COMPUTING SYSTEMS
8th & Los Angeles st. FA. 4054.

LIGHTLY used quartered oak, 4 drawer legal size filing cabinets good as new, wonderful buy. See them today. L. A. DESK CO. 946 S. Hill.

SHOWCASES, store fixtures, cash registers, scales, restaurant, fountain, counters, etc. Exchange, new for old. SILVA FIXT. CO., 416 E. 9th.

RADIO, 3-lamp, mach. & typewriters bot. sold, exch. or rented. Adding Mach. Co., 5171½ S. Bdwy. TU. 1944

TYPEWRITERS, all makes, $12, $20, $25, $35, $45, new, $60. TERMS. PACIFIC TYPE CO. 208 W. 7TH.

REMINGTON typewriter, good, cost $130, sac. $18. 688 San Fernando rd.

REMINGTON visible, $20. Also No. 7 at $15. 1001 S. MAIN ST.

BURROUGHS VISIBLE ADDING MACHINE, $65. 827 S. SPRING ST.

REMINGTON No. 10 like new, $29. Address L, box 14, Times Office.

Sewing Machines

SEWING machines all makes to select from, $5 up. Terms as low as $1 down, $1 week. NEW METHOD S. M. CO., 837 S. Spring.

ELECTRICS, $17 up. Singers, Whites, Nos. 66 Rotaries others $5. Open eves. EM. 1656. Sincere Sewing Machine Co., 1785 W. JEFFERSON.

SEWING machine (White) for sale. Call 1021 N. NEVADA ST. N. RENO ST. Sunday to 1 p.m.

SINGER hemstitching machine, fine condition. Owner leaving. Address M, box 218, Times Branch.

USED hemstitching machine, $150 cash. 4913½ MERIDIAN ST.

WILLCOX & GIBBS elec., bargain. Call 639 9TH, nr. Grand.

SINGER hemstitching machine for sale cheap. 1785 W. JEFFERSON.

FOR SALE, Western Electric console model in mhgt. DR. 0190.

ELECTRIC portable Singer, nearly new, sacrifice. DR. 1285.

Clothing, Furs, Etc.

CALL HE. 3658 we will buy for cash used garments of high quality, also brie-a-brac, rugs, etc.

LADY'S black corded silk coat, white satin lining. HO. 3969.

THE LADIES' GARMENT SHOP sells & exchanges used clothing. WA. 2240

3 DRESSES, coat & suit, cheap. Exc. styles. Also port. Vic. DR. 4534.

SKEELS, 1914 S. Main. WE. 6104.

Office and Store Equipment

OFFICE EQUIPMENT SALE

DESKS, TABLES, METAL FILES, SAFES

Your opportunity to buy new and used equipment at low prices.
JAMESTOWN METAL PRODUCTS CO., 1026 S. Olive st. TU. 9665.

TEN OFFICES OF OAK, MAHOGANY & WALNUT FURNITURE, CONSISTING OF ROLL-TOP & FLAT-TOP DESKS, SIZES 42 TO 54; WRITER DESKS, TABLES, CHAIRS AND OFFICE ACCESSORIES, TO BE SOLD AT A FRACTION OF LOWEST PRICES. 321 I. W. HELLMAN BLDG. 234 W. 4TH ST.

ENTIRE BUILDING FULL OF NEW AND USED OFFICE FURNITURE IN OAK, MAHOGANY & WALNUT. BARGAINS IN OUR SPACIOUS "LOW-RENT DISTRICT" PRICES. TERMS. 1000 E. 7TH AND LOS ANGELES STREETS.

STORE FIXTURE BARGAINS
Overstocked on reconditioned trade-in fixtures. Rare selection of all kinds of store and restaurant fixtures, soda fountains, showcases and wall cases. Always a large assortment. Western Showcase & Fixture Co.
317-319 E. 9th st. Near Wall.

SHOWCASES, store fixtures, cash registers, scales, restaurant, fountain, counters, meat cases, fans, st'm tables, ranges, stools, dishes, etc. Exchange, new for old. SILVA FIXT. CO., 416 E. 9th.

SODA FOUNTAINS
FIXTURES, OFFICE PARTITIONS
Immense stock, priced right.
WEBER SHOWCASE & FIXTURE CO., 316-330 S. Los Angeles st. Phone HU. 6460.

USED FLAT ROLL AND TYPEWRITER DESKS AND CHAIRS
At lowest cash prices.
MANNOS DESK CO.
207 West 8th st.

SHOWCASES, store, office, butchers, restaurant fix., new & used, bought, sold, exchanged. Cash or terms. PACIFIC SHOWCASE & FIX. CO., 412 E. 9th st. MAin 6479.

USED FIXTURE BARGAINS
Cash registers, scales, etc.
CALIFORNIA COMPUTING SYSTEMS
8th & Los Angeles st. FA. 4054.

LIGHTLY used quartered oak, 4 drawer legal size filing cabinets good as new, wonderful buy. See them today. L. A. DESK CO. 946 S. Hill

Los Angeles Daily Times

AUTOMOBILES, ETC.—Miscellaneous

Sedans For Sale

STUDE. '25, big 4 sedan, new tires, bumpers, spare, motor A-1 condition, $1585. $495 cash. 1113 S. FIGUEROA, WE. 8089.

STUDEBAKER big 4 Touring, late 1925, like new, $1250. 1726 S. FIGUEROA, WE. 2178.

STUDE. '24 6, 4 sedan, fine shape, terms or trade. 1726 S. FIGUEROA, WE. 2178.

PALMER, '25 De Luxe sedan, like new, $1495. 1113 S. FIGUEROA, WE. 8089.

VELIE '25 De Luxe sedan, 5 wheels, new tires, will sell very cheap. 2212 S. FIGUEROA, WE. 8089.

VELIE sedan '25, famous six-cylinder, 6062 SUNSET BLVD., GL. 6062.

WILLYS-KNIGHT Coupe-sedan, Balloon tires, nice running car, nice extras, a real good buy if wanted. 1113 S. FIGUEROA, WE. 8089.

WILLYS-OVERLAND PACIFIC, 1230 WASHINGTON BLVD.

WILLYS-KNIGHT 4 COUPE for sale, 1101 W. WASHINGTON BLVD.

Coaches For Sale

BUICK 6 '24, Gold Seal coach, payments down, $545. HOWARD AUTOMOBILE CO., 1247 S. Figueroa.

BUICK '25 "Gold Seal" Coach, payment down, $645. HOWARD AUTOMOBILE CO., 1247 S. Figueroa.

CHEVROLET '24 COACH, Low mileage, Priced to sell. LIBERAL DISCOUNT. REEVE GARTZMANN, 1107 S. Hope.

CHEVROLET Coach, fine shape, $295. 1055 S. Olive.

CHRYSLER Roadster, 1924 model, ONLY $575. CASH. THIS CAR ALMOST NEW. $837. 900 ALVARADO, DR. 6888.

CHRYSLER coach, good condition, bumpers, guar., $300 cash. 1726 S. FIGUEROA, WE. 2178.

CLEVELAND 6 coach '24, fine shape, terms or trade. 1726 S. FIGUEROA, WE. 2178.

CLEVELAND '25 coach. A real gain. Easy terms. 1113 S. FIGUEROA, WE. 8089.

ESSEX coach, 1926, fully equipped, new car guarantee. Call 607 S. FLOWER.

ESSEX coach, 1926, fully equipped, 30-day guarantee. $495 cash. 1126 W. 7TH ST.

HUDSON COACH, '25, $1250, down, bal. 18 months, 1 spare tire, nearly new, looks like new, motor A-1. "Millerized" cars. 4th & Alvarado.

HUDSON-ESSEX coach, Super-Six, finish, trunk, bumpers, spare, many extras. A buy, $24 W. 8th.

JEWETT Coach, very latest style, most brand new motor, $395. Sacrifice beautiful car, $150, terms arranged. $150 down. 1401 S. FIGUEROA, WE. 2178.

JEWETT coach, new motor, $395, terms, $150 down. 1401 S. FIGUEROA, WE. 2178.

OAKLAND '25 COACH, A beauty, 30 to choose from. LIBERAL DISCOUNT. REEVE GARTZMANN, 1107 S. Hope.

OLDS coach, 1926, fully equipped, sacrifice $850 equity for the months $40 month. 551 Venice Blvd.

PIERCE-ARROW COACH, CURRENT MODEL 4 to select from, each at one guaranteed, mileage at 6000; big discount.

WM. E. BUSH, Inc. FIGUEROA at 21ST. WE. 8

PIERCE-ARROW COACH, CURRENT MODEL 4 to select from, each at one guaranteed, mileage at 6000; big discount.

PIERCE-ARROW DISTRIBUTOR.

PIERCE-ARROW COACH, CURRENT MODEL 4 to select from, each at one guaranteed, mileage at 6000; big discount.

WM. E. BUSH, Inc. FIGUEROA at 21ST. WE. 8

PIERCE-ARROW DISTRIBUTOR.

Limousines for Sale

CADILLAC '25, Imperial Limousine, Original throughout, perfect, 8 excellent tires, etc. Lovely attention. A wonderful bargain. "Immaculate" at once. REEVE GARTZMANN, 1107 S. Hope.

Trucks and Delivery Cars

BIG USED CAR SALE, 1 car or 100 cars for our stores; need room. Buy now, sell later if you prefer. Prices and terms to suit you. 1600 S. Main. 1223 S. FIGUEROA, WE. 8089.

NEW MOON, '26, Arrowhead body, fully equipped, A 1 in condition, only $1495. $495 cash, $100 down, bal. 18 months. 1726 S. FIGUEROA, WE. 2178.

PETS AND SUPPLIES—For Sale, Exchange, Wanted

Dogs

POLICE matrons to farm out. All kinds of puppies for sale.

UNITED KENNELS
2121 Pico Blvd., Santa Monica.

DOGS wanted, Chow, Police dogs, Bostons, for $200 equity in Paige 5-passenger coupe. Balance $200, $20 a month. 1019 IRWIN ST., Inglewood.

WARWICK KENNELS
Boarding and Sales.
824 S. Prairie ave., Hawthorne.
Ph. DR. 0285 or Hawthorne 54.

REGISTERED police dogs, imported stock, exceptionally good stud dog, priced reasonable. Phone 769-628.

POINTER pups, English, 5 weeks old. Frank Henschel, 917 E. Walnut st., Walnut Park. Call evenings.

6 ESKIMO Spitz pups, white, 4 male $15 ea., 2 female, $10 ea. 5 bl. Whittier blvd. 1255 Downey Rd.

ROBERTSON FOR DOGS—
Pasadena and Hollywood.
Colorado 6672 and Glendale 1269.

WIRE-HAIRED Fox Terrier puppies of fine pedigree. Will furnish pedigree. Private breeder. Ph. WH. 6164.

PED. Police puppies, for sale, very reas. 8863 6th ave. VE. 8031.

BOSTON Terrier pup, Pedigree, reas. 1060 S. Bronson. WH. 6566.

PEDIGREED Airedale puppies, Warland Ditz breeding. BE. 2297.

BOSTON terriers, pedigreed, beautiful marking, 2119 Isabel, Wilmar, Cal.

BOSTON puppies for sale. 700 W. 76TH ST.

BOSTON puppies 3 mos., extra good, very dark. 3778 2nd ave. RO. 8294.

EXCEPTIONAL ped. police pup, 4009 Rosewood, at Vermont.

WIRE hair fox ter. puppies, 46 N. Grand Oaks av., Pasadena, Col. 1897

COCKER Spaniels, 7 wks., red thoroughbreds. AULER, 2316 Marne av.

REAL ESTATE

HOUSES—For Sale

Miscellaneous

AUCTION

Maryland Blvd., to be sold at auction—Twelve-room mansion, 1742 Westlake, Wed., May 12, at 2 p.m. Brick and frame home, lot about 50 x142, six bedrooms, 2 sleeping porches, 3 tiled baths, exceptional panel oak in living room, recep. room, dining room, Hardwood firs., large concrete basement. Double garage, servants' quarters. In heart of fashionable district, close to grammar and L. A. High Schools. Drive out Washington, turn north to Westmoreland, ½ blk. to premises. Collins Park. H. C. O'CONNOR & SON, Auctioneers, 309 Bank of Italy Bldg. Branch, 481 S. Western.

AUCTION

Six-room stucco bungalow, 939 Kildaire Drive, to be sold at auction Tues., May 11, at 2 p.m. Lot about 85x180, 3 bedrooms, 2 tiled baths, sunroom, breakfast nook, hard floors, all built-in effects, sta. tub, double garage. In wonderful district, close to schools and auto. Drive out Wilshire Blvd., 4½ blocks west of La Brea, turn south 1½ blks. to premises. H. C. O'CONNOR & SON, Auctioneers, 309 Bank of Italy Bldg.

BLOCK ROCK HOME SITE
Leaving city. Must sacrifice my Spanish mission home built 15 months ago, on north slope lot 60 x150, ½ blk. north Colorado Blvd. cars and bus. Real home, 6 large rooms, 3 baths, brick, open fireplace Viceroy 1-place tub, shower, recessed lavatory, wrought iron fixtures, all tiled, painted walls and ceilings, hardwood floors throughout, outside patio, tile roof, iron gate & grills, garage, lawn, sprinkling system, shrubs and fruit trees. OWNER, AL. 3493

IN HEART OF WILSHIRE!
This splendid 8-rm. residence, 1 blk. from Western, close to main traffic arteries in attractive, convenient neighborhood. House in excellent condition, with lawn & shrubbery. Lot 50x181, underpriced by owner, who is forced to sell. Near-by development makes this a bargain for apt. house site at well priced handsome profit by holding. Only $19,000. $5000 will handle.
OXFORD REALTY CO.,
2222 W. 6TH. WA. 1304.

REMEMBER—40x137, north of Hollywood Blvd., east of Western; only 300 feet from the most magnificent residence district in Western America. An apartment site worthy of $50,000 yearly income. This lot is worth $37,000. Residence value alone cost $12,000. TOTAL PRICE $16,000. CALL WANDERSTOCK, GL. 6390.

6468 Hollywood blvd. Eve. DU. 6917

READ THIS—MAKE MONEY
FORECLOSURE NOTICE RECEIVED. WIDOW MUST SELL AT ONCE. MARBOLITE HOLLYWOOD HOME WORTH $40,000, MAKE OFFER. SIGHTLY SHOW PLACE. Beautiful view, wonderful place for any professional person, 9 rooms, stucco, 100 foot front lot, lawn, flowers, shrubs, this beautiful home must be sold within 30 days. Phone ME. 1641.

6 ROOM, 2 BEDROOMS
Spanish stucco home. Only $8500. New and modern. Double garage. Hardwood floors, shower, genuine fireplace, heater, etc. Wrought-iron fixtures. Living-room has large curved window and opens to front patio. Beautiful bath. Lawn and shrubs in. Side patio has cement floor, fish pool, etc. For appointment to see this wonder home, phone MARSHALL, GRanite 0721.

WILSHIRE BUNGALOW
$11,500. $11,500.
UNUSUAL TERMS
5 ROOMS
2 BATHS
GENUINE GUM FINISH QUARTER-SAWED OAK FLOORS
4 blks. N. of Wilshire, 2½ blks. W. of Fairfax. GLad. 6625.

A splendid bungalow cost me $5000 but I must sell. All large bright rooms, 2 large bedrooms, tile bath. The lot is 50x140, paved street, very fine neighborhood, 5c car, stores, schools, very close in. Terms will be made easy. See WATSON or PHILLIPS at the property, 2332 Wellington Road, near W. 23rd st., 4 blocks west of Crenshaw Blvd.

AN AGGREGATE of 326,000 pages of "Bulletin" is the press. The "BULLETIN" is a WHIZ. If you have property to sell or exchange submit your listing at once before they are gone, or if you want to BUY send us name and add. and receive a copy.
PHILLIPS & REAM,
747-749 N. Western ave. GLad. 2181

AUCTION AUCTION
Monday, May 10, 2 p.m. VA. 4561
1422 Talmadge Street.
4-room bungalow, basement, income lot 50x136.
Your price buys it.
Willis Land Co. G. M. Banks, Auct.
Sunset Blvd. to Fountain, 1 blk east

WINDSOR SQUARE HOME
(Open for inspection)
daily 10 a.m. to 4 p.m.
Corner (size 90x170 ft.)
10 rooms, 5 baths
At a price below cost of reproduction.
802 SOUTH IRVING BLVD.

LITTLE peaches; 6-r. bung., everything mod. beaut. lawn, gar. only $350 dn., $44 per mo. incl. interest. Cheaper than rent. Shown by appt. Will drive you to premises. High ground. 1 blk. Vermont. DU. 4397.

WILL lease or sell on TERMS to suit; to proper party, BEAUTIFUL HILL TOP HOME in Hollyw'd. TR. 0162

LEAVING TOWN
Will sell my eight-room residence, 1846 South Harvard Blvd., between Sixteenth and Washington; lot alone worth almost price asked, $12,500. $5000 cash. Phone RO. 4149.

UNUSUALLY attractive home, extra large living room, real fireplace, fine paper, 2 bedrooms, 3 windows in one, flowers, & shrubbery. $1000 down. Terms to suit. Come, see it. UN. 6714.

EARLY CALIFORNIA
7 rooms, 3 bedrooms, 2 baths, liv. room second to none, Reduced tile patio. $16,500. A steal. 1045 S. BURNSIDE. Owner, WA. 4207.

FOR sale, by owner, modern 6-r. bungalow, 76th st., between Main & San Pedro. Small down payment. Bal. like rent. Phone BR. 1822.

A BARGAIN
4826 RUSSELL ST., HOLLYWOOD.
JUST 8, VERMONT, 6-RM. BUNG. LOT 80x135. TR. 0451. PH. 6557.

ASTOUNDING BEAUTY
Acres suburban estate, 14-rm. house, magnificently furnished. Address J. box 70, TIMES OFFICE.

IF YOU have $3500 cash and want real estate in new 7-rm. Spanish stucco bung., close to Beverly Hills, phone OWNER, TU. 6115.

LAS PALMAS
SEE BUY IN LOS ANGELES
O'CONNELL & WHITE, PL. 4667.

BY owner, 5-rm. house, furn. or unfurn. Alt. mod. conveniences. W. Adams dist. 1736 W. 23RD ST.

$500 DN. 5-rm. mod. cor. lot. $5000. Bal. ET. DE. 1704.

HOUSES—For Sale

Miscellaneous

WHERE HEALTH ABOUNDS
WITH CHARMING SURROUNDINGS
AT A PRICE AND TERMS
YOU CAN AFFORD
WE ARE JUST COMPLETING
35

More of those superlative homes of character in that famous exclusive Kenneth road section, a location you have always desired, with the proper environment for the children. A carefully selected neighborhood.
PERMANENT RACE RESTRICTIONS
—which assures you of the proper school and social associates for the kiddies. No schools, churches, theaters, markets ¼ blk. from quick transportation. Only 28 min. to the heart of L. A. shopping center.

You are cordially invited to inspect these homes without the least obligation.

Perhaps you did not know of this wonderful garden spot in Southern California with an elevation over 800 ft. & yet all of our 40x180 ft. lots are level.

Courteous attention will be extended to you by the owner.

Unusual terms to suit your convenience.

From Glendale drive north on Central Ave. to Kenneth Road, then east 2 blks. to Inverness Road, to Arrow sign pointing north to model home.
O'NEIL & SON
OWNER & BUILDER

ON BEAUTIFUL CRENSHAW BLVD.
ATTRACTIVE ENGLISH TYPE STUCCO

It will pay you to investigate the wonderful possibilities of this ultra-modern, English type stucco home. Located within a few blocks of Wilshire Blvd. Owner positively leaving Los Angeles, will sacrifice in order to leave by 15th inst. There are 6 exceptionally large rms., living and dining rm. extend across entire front of house. The library has mantled open fireplace and outside entrance. 2 wonderful sunny bed chambers, master tile bath and compact modern kitchen. Lot 50x145, lawns front and back, double walk with store rm. above, choice shrubbery, and entire surroundings valued, then look at this gem for only $13,500. Easy terms. Call at 908 Crenshaw Blvd. Owner, 500 Bank of Italy Bldg. Branch, 481 S. Western.

REAL ESTATE

HOUSES—For Sale

Miscellaneous

AUCTION

Six-room stucco duplex bungalow at 4763 Dockweiler st. to be sold at auction Monday, May 10th, at 10 a.m. Each about 40x72, 3 rooms & bath in each side. Tiled bath & sink, white enamel woodwork, oak floors, built-in effects, 2 single & 1 double garage, beautifully shrubbed grounds. By auto: Wilshire to Hampton, south to Dockweiler, west to property. Must be sold. C. H. O'CONNOR & SON, Auctioneers, 309 Bank of Italy Bldg. Branch, 481 So. Western ave.

WE CLEAR YOUR LOT AND BUILD YOU A FINE HOME

Provided you have a satisfactory equity in a favorably located lot costing $3000 or more—we will clear your lot and build you a home of fine home (costing $7000 or more) from any of our exclusive plans designed by Architect Paul R. Hunter. Come in and let's talk it over. Bldg. Dept., LINCOLN MORTGAGE CO., 1225 S. Figueroa. Tel. TR. 4688. Ask for Mr. Frerix.

CITRUS AVENUE SACRIFICE
Think of it. A beautiful bungalow on Citrus North of 3rd st. for $8500. 5 rms., 2 bedrooms, 2 tiled baths. A very large living rm., finished in ivory, with beamed ceiling. Owner wants us to sell this at once. There isn't a bungalow left in this location for the money. Terms. Easy terms. Clal DU. 8641, eve. & Sun. or MRS. BRIGHAM, GRanite 0721.

WILSHIRE BUNGALOW
$11,500. $11,500.
UNUSUAL TERMS
5 ROOMS
2 BATHS
GENUINE GUM FINISH
QUARTER-SAWED OAK FLOORS
4 blks. N. of Wilshire, 2½ blks. W. of Fairfax. GLad. 6625.

WINDSOR SQUARE HOME
(Open for inspection)
daily 10 a.m. to 4 p.m.
Corner (size 90x170 ft.)
10 rooms, 5 baths
At a price below cost of reproduction.
802 SOUTH IRVING BLVD.

$12,500 $12,500
TREMENDOUS SACRIFICE
2 STORIES—2 BATHS—9 ROOMS
WILSHIRE-WESTERN district; 60 ft. front, choice lot; price first reduced from $15,000 for quick sale. The lot alone is worth at least $10,000 of it. Built 2 years ago, in the older type and needs redecorating, but is well built and finished in real oak, has sprinkling system, shrubs and fruit trees. OWNER, AL. 3493

IN HEART OF WILSHIRE!
This splendid 8-rm. residence, 1 blk. from Western, close to main traffic arteries in attractive, convenient neighborhood. House in excellent condition, with lawn & shrubbery. Lot 50x181, underpriced by owner, who is forced to sell. Near-by development makes this a bargain for apt. house site at well priced handsome profit by holding. Only $19,000. $5000 will handle.
OXFORD REALTY CO.,
2222 W. 6TH. WA. 1304.

REMEMBER—40x137, north of Hollywood Blvd., east of Western; only 300 feet from the most magnificent residence district in Western America. An apartment site worthy of $50,000 yearly income. This lot is worth $37,000. Residence value alone cost $12,000. TOTAL PRICE $16,000. CALL WANDERSTOCK, GL. 6390.

6468 Hollywood blvd. Eve. DU. 6917

READ THIS—MAKE MONEY
FORECLOSURE NOTICE RECEIVED. WIDOW MUST SELL AT ONCE. MARBOLITE HOLLYWOOD HOME WORTH $40,000, MAKE OFFER. SIGHTLY SHOW PLACE. Beautiful view, wonderful place for any professional person, 9 rooms, stucco, 100 foot front lot, lawn, flowers, shrubs, this beautiful home must be sold within 30 days. Phone ME. 1641.

6 ROOM, 2 BEDROOMS
Spanish stucco home. Only $8500. New and modern. Double garage. Hardwood floors, shower, genuine fireplace, heater, etc. Wrought-iron fixtures. Living-room has large curved window and opens to front patio. Beautiful bath. Lawn and shrubs in. Side patio has cement floor, fish pool, etc. For appointment to see this wonder home, phone MARSHALL, GRanite 0721.

WILSHIRE BUNGALOW
$11,500. $11,500.
UNUSUAL TERMS
5 ROOMS
2 BATHS
GENUINE GUM FINISH
QUARTER-SAWED OAK FLOORS
4 blks. N. of Wilshire, 2½ blks. W. of Fairfax. GLad. 6625.

A splendid bungalow cost me $5000 but I must sell. All large bright rooms, 2 large bedrooms, tile bath. The lot is 50x140, paved street, very fine neighborhood, 5c car, stores, schools, very close in. Terms will be made easy. See WATSON or PHILLIPS at the property, 2332 Wellington Road, near W. 23rd st., 4 blocks west of Crenshaw Blvd.

AN AGGREGATE of 326,000 pages of "Bulletin" is the press. The "BULLETIN" is a WHIZ. If you have property to sell or exchange submit your listing at once before they are gone, or if you want to BUY send us name and add. and receive a copy.
PHILLIPS & REAM,
747-749 N. Western ave. GLad. 2181

AUCTION AUCTION
Monday, May 10, 2 p.m. VA. 4561
1422 Talmadge Street.
4-room bungalow, basement, income lot 50x136.
Your price buys it.
Willis Land Co. G. M. Banks, Auct.
Sunset Blvd. to Fountain, 1 blk east

WINDSOR SQUARE HOME
(Open for inspection)
daily 10 a.m. to 4 p.m.
Corner (size 90x170 ft.)
10 rooms, 5 baths
At a price below cost of reproduction.
802 SOUTH IRVING BLVD.

LITTLE peaches; 6-r. bung., everything mod. beaut. lawn, gar. only $350 dn., $44 per mo. incl. interest. Cheaper than rent. Shown by appt. Will drive you to premises. High ground. 1 blk. Vermont. DU. 4397.

WILL lease or sell on TERMS to suit; to proper party, BEAUTIFUL HILL TOP HOME in Hollyw'd. TR. 0162

LEAVING TOWN
Will sell my eight-room residence, 1846 South Harvard Blvd., between Sixteenth and Washington; lot alone worth almost price asked, $12,500. $5000 cash. Phone RO. 4149.

UNUSUALLY attractive home, extra large living room, real fireplace, fine paper, 2 bedrooms, 3 windows in one, flowers, & shrubbery. $1000 down. Terms to suit. Come, see it. UN. 6714.

EARLY CALIFORNIA
7 rooms, 3 bedrooms, 2 baths, liv. room second to none, Reduced tile patio. $16,500. A steal. 1045 S. BURNSIDE. Owner, WA. 4207.

FOR sale, by owner, modern 6-r. bungalow, 76th st., between Main & San Pedro. Small down payment. Bal. like rent. Phone BR. 1822.

A BARGAIN
4826 RUSSELL ST., HOLLYWOOD.
JUST 8, VERMONT, 6-RM. BUNG. LOT 80x135. TR. 0451. PH. 6557.

ASTOUNDING BEAUTY
Acres suburban estate, 14-rm. house, magnificently furnished. Address J. box 70, TIMES OFFICE.

IF YOU have $3500 cash and want real estate in new 7-rm. Spanish stucco bung., close to Beverly Hills, phone OWNER, TU. 6115.

LAS PALMAS
SEE BUY IN LOS ANGELES
O'CONNELL & WHITE, PL. 4667.

BY owner, 5-rm. house, furn. or unfurn. Alt. mod. conveniences. W. Adams dist. 1736 W. 23RD ST.

$500 DN. 5-rm. mod. cor. lot. $5000. Bal. ET. DE. 1704.

HOUSES—For Sale

Miscellaneous

LOOK AT 820 SOUTH OXFORD
WILSHIRE'S BEST BARGAIN.
OPEN TODAY 1 TO 5 P.M.

Here is a property that will appeal to the wise buyer. A good looking English type home with 4 master bedrms., servants' quarters, triple garage, fine basement & 2 fireplaces.

A superb neighborhood only 10 or 12 minutes from 7th & Broadway, close to stores, theaters, street cars and churches and shopping centers.

A tremendous garden for kiddies to play if you are lucky and have them.

Live here a few years and double your money. If this interests you call me for lots of additional and courteous information. I haven't "told you the half of it." Owner's plans demand quick action and I have been told to step on it. Deal through your own agent or CALL MONTROSE, WITH J. AMBROSE DONAHUE
Wilshire, corner Western. DR. 4951.

ARTIST'S HOME
5 LARGE ROOMS

Entrance hall, leading to all first-floor rooms, has clock in, and is extra lavatory. Quarter-sawed oak flooring. Living room 18x30, has beamed ceiling and large fireplace. Dining room is 16x20 with fireplace. Butler's pantry. Kitchen and breakfast nook. Maid's room. Tile laundry. Large basement contains two gas furnaces and water heater. Second floor has master bedrooms, sleeping porch, two baths, cedar room, trunk room and eight closets. Bath room floorings. Spacious grounds are beautifully landscaped with shrubs, flowers, fruit trees and vines and include sunken garden, fish pool, rose arbor and bird baths, sprinkler system covers completely. House with 100-ft. frontage, $16,000, or 142 ft. front, including garden, $18,500. One-half cash will, owner, Fair Oaks 388, PASADENA.

WONDERFUL HOME BUY
$12,500
Seven-room bungalow, close to Melrose, in fine condition, on a paved street. Lot alone worth the price. We recommend this as a real investment. Call Mr. Kelly.
KELLY & GRANT,
Wilshire at Western. DU. 8900.

SACRIFICE
Beautiful 5-room stucco home, situated on high view lot in highly restricted district. Has fine hardwood living room. Hand decorated walls, antique woodwork. Studio window. Tiled bath. Guaranteed furnace, electrically controlled. This is a buy. Owner forced to sell. Call WAsh. 8826.

OPEN DAILY
452 S. LAS PALMAS
HANCOCK PARK'S BEST BUY
$12,500. $12,500
Beautiful 10-room home with its 4 bathrooms and every other possible convenience.
ARTHUR S. BARKER CO.,
Cor. Wilshire & Oxford. WA. 1952

NOTICE
A beautiful new 7-story HANCOCK PARK home of 8 large rooms, 4 baths and decorations. Is priced so that it is a buy. Biggest bargain in Hancock Park. You must see this to appreciate it.
630 CHEROKEE PL.

HAVE YOU $5000 CASH?
PRICE $6000.
Modern 6-rm. house, hdwd. floors, beam ceilings, Real fireplace. On paved street. Large lot, 45x150. Sold it at $7500 a few months ago. Call DU. 8299 or 2013 SUNSET BLVD.

WILL exchange equity in Pasadena home for equity or clear lot, income or not, and c/ Los Angeles. Phone 594-035.

CARTHAY CENTER
Real Spanish 7 rm. bung., 3 bedrms., 2 tile baths, hdwd. firs., 12-in. oak floors. Tile roof. 3 car garage. A home you would like. Just now completed. OWNER, HO. 7406.

AUCTION AUCTION
Wednesday, May 12, 10 a.m.
2510 Marathon st. VAn. 4551.
4-room stucco bungalow.
Corner lot, 50x150 ft.
Highest bidder buys this.
Willis Land Co., G. M. Banks, Auc.

ABSOLUTELY NOTHING DOWN
Just complete Spanish bungalow, brkfst. rm., tile bath & sink, finished in walnut, tiffany & beat oak floors. Fine patio. $6,250. E. 12TH ST., Nr. So. Park. ¼ blk. to Frement car. Owner, TR. 1465.

BUY THE BEST BUY
¼ acre, fronts 3 streets
Only $1575. $250 cash.
Beautiful 5-room home.
$17 SO. PACIFIC BLVD.
HUNTINGTON PARK, CALIF.

SOUTH PASADENA
Bargain: Lot 164 feet on 200 ft. Large 9-room house, 2 baths, double garage. Price $15,000.
GARDNER & ANDERSON
61. 1740. EL. 2211.

WONDERFUL 9-ROOM HOUSE
Well built, in elite residential section. Must sell. If 50% want a real home, $6000 under value, see this at once. OWNER.

WONDERFUL SITE FOR CLUB OR APARTMENTS ACROSS FROM EX-POSITION PARK, 70 TO 150-FT. ALLEY. SACRIFICE FOR QUICK SALE. OWNER, 7477797.

$26,000 residence lot worth $30,000. Including $4000 worth of furniture, linens, some cut glass. That have $10,000 cash. WAsh. 8426.

WHY WAIT A MONTH, ON YOUR KICKING SECURITY, TILL NEXT MAY, 1927, Hollywood. 5 blocks east of Arnox Blvd., for Pico and Vendome Blvd. Price $6700. Easy terms. WH. 0655.

SACRIFICE
Beautiful 5-room stucco home, situated on high view lot in highly restricted district, hardwood firs., living room. Hand decorated walls, antique woodwork. Studio window. Tiled bath. Guaranteed furnace, electrically controlled. This is a buy. Owner forced to sell. Call WAsh. 8826.

OPEN DAILY
452 S. LAS PALMAS
HANCOCK PARK'S BEST BUY
$12,500. $12,500
Beautiful 10-room home with its 4 bathrooms and every other possible convenience.
ARTHUR S. BARKER CO.,
Cor. Wilshire & Oxford. WA. 1952

NOTICE
A beautiful new 7-story HANCOCK PARK home of 8 large rooms, 4 baths and decorations. Is priced so that it is a buy. Biggest bargain in Hancock Park. You must see this to appreciate it.
630 CHEROKEE PL.

HAVE YOU $5000 CASH?
PRICE $6000.
Modern 6-rm. house, hdwd. floors, beam ceilings, Real fireplace. On paved street. Large lot, 45x150. Sold it at $7500 a few months ago. Call DU. 8299 or 2013 SUNSET BLVD.

WILL exchange equity in Pasadena home for equity or clear lot, income or not, and c/ Los Angeles. Phone 594-035.

CARTHAY CENTER
Real Spanish 7 rm. bung., 3 bedrms., 2 tile baths, hdwd. firs., 12-in. oak floors. Tile roof. 3 car garage. A home you would like. Just now completed. OWNER, HO. 7406.

AUCTION AUCTION
Wednesday, May 12, 10 a.m.
2510 Marathon st. VAn. 4551.
4-room stucco bungalow.
Corner lot, 50x150 ft.
Highest bidder buys this.
Willis Land Co., G. M. Banks, Auc.

ABSOLUTELY NOTHING DOWN
Just complete Spanish bungalow, brkfst. rm., tile bath & sink, finished in walnut, tiffany & beat oak floors. Fine patio. $6,250. E. 12TH ST., Nr. So. Park. ¼ blk. to Frement car. Owner, TR. 1465.

BUY THE BEST BUY
¼ acre, fronts 3 streets
Only $1575. $250 cash.
Beautiful 5-room home.
$17 SO. PACIFIC BLVD.
HUNTINGTON PARK, CALIF.

SOUTH PASADENA
Bargain: Lot 164 feet on 200 ft. Large 9-room house, 2 baths, double garage. Price $15,000.
GARDNER & ANDERSON
61. 1740. EL. 2211.

WONDERFUL 9-ROOM HOUSE
Well built, in elite residential section. Must sell. If 50% want a real home, $6000 under value, see this at once. OWNER.

WONDERFUL SITE FOR CLUB OR APARTMENTS ACROSS FROM EX-POSITION PARK, 70 TO 150-FT. ALLEY. SACRIFICE FOR QUICK SALE. OWNER, 7477797.

$26,000 residence lot worth $30,000. Including $4000 worth of furniture, linens, some cut glass. That have $10,000 cash. WAsh. 8426.

WHY WAIT A MONTH, ON YOUR KICKING SECURITY, TILL NEXT MAY, 1927, Hollywood. 5 blocks east of Arnox Blvd., for Pico and Vendome Blvd. Price $6700. Easy terms. WH. 0655.

HOUSES—For Sale

West and Northwest

IN WILSHIRE PARK
WE ARE JUST COMPLETING
27
MORE BEAUTIFUL HOMES
7-rm., 2-sty. bungalow type, 2 large bedrms. & 1 baths, featuring modern innovations too numerous to mention. Each home distinctively individually & artistically designed English, Spanish, Normandy, Italian and French architecture. PRICED FROM $13,750 TO $17,500. TERMS TO SUIT CONVENIENCE. These homes are located on So. Gardner between BEVERLY & 1ST.
O'NEAL & SON
OWNERS & BUILDERS.
423 So. La Brea. WH. 6812

HANCOCK PARK BARGAIN
Owner leaving city. Must sell his beautiful new bungalow which he built himself on large lot. 7 very large rms. 2 spacious bedrms., immense living rm., large tile bath with separate enclosed shower. All rooms are finished in rare hardwood. Beautiful fireplace. Walk in cedar storage. Priced to sell at $6500. $500 cash, $75 per month. 5% int. 423 So. Carondelet. Phone MI. OLSON, WA. 1304.

SETTLING AN ESTATE
GOOD HOME OR INVESTMENT
FOR SOME LUCKY PERSON
7 rms., large living rm., 3 bedrms. etc., hardwood floors, furnace, garage, cement drive way, 1-rm. house in rear, chicken yard, lot 60x142 ft., $5500, terms or no reasonable cash offer refused. RO. 4334 for appt.

LOOK LOOK LOOK
BUILDER'S SACRIFICE
Just completed Spanish bungalow, 5½ Sierra Bonita av., nr. Melrose, 2 bdrms., 2 baths, brkfst. rm. Large living and dining-rm., cannibird baths, sprinkler system covered completely. House with 100-ft. frontage, $16,000, or 142 ft. front, including garden, $18,500. One-half cash will, owner, Fair Oaks 388, PASADENA.

WONDERFUL HOME BUY
$12,500
Seven-room bungalow, close to Melrose, in fine condition, on a paved street. Lot alone worth the price. We recommend this as a real investment. Call Mr. Kelly.
KELLY & GRANT,
Wilshire at Western. DU. 8900.

SACRIFICE
Beautiful 5-room stucco home, situated on high view lot in highly restricted district, hardwood firs., living room. Hand decorated walls, antique woodwork. Studio window. Tiled bath. Guaranteed furnace, electrically controlled. This is a buy. Owner forced to sell. Call WAsh. 8826.

OPEN DAILY
452 S. LAS PALMAS
HANCOCK PARK'S BEST BUY
$12,500. $12,500
Beautiful 10-room home with its 4 bathrooms and every other possible convenience.
ARTHUR S. BARKER CO.,
Cor. Wilshire & Oxford. WA. 1952

NOTICE
A beautiful new 7-story HANCOCK PARK home of 8 large rooms, 4 baths and decorations. Is priced so that it is a buy. Biggest bargain in Hancock Park. You must see this to appreciate it.
630 CHEROKEE PL.

HAVE YOU $5000 CASH?
PRICE $6000.
Modern 6-rm. house, hdwd. floors, beam ceilings, Real fireplace. On paved street. Large lot, 45x150. Sold it at $7500 a few months ago. Call DU. 8299 or 2013 SUNSET BLVD.

WILL exchange equity in Pasadena home for equity or clear lot, income or not, and c/ Los Angeles. Phone 594-035.

CARTHAY CENTER
Real Spanish 7 rm. bung., 3 bedrms., 2 tile baths, hdwd. firs., 12-in. oak floors. Tile roof. 3 car garage. A home you would like. Just now completed. OWNER, HO. 7406.

AUCTION AUCTION
Wednesday, May 12, 10 a.m.
2510 Marathon st. VAn. 4551.
4-room stucco bungalow.
Corner lot, 50x150 ft.
Highest bidder buys this.
Willis Land Co., G. M. Banks, Auc.

ABSOLUTELY NOTHING DOWN
Just complete Spanish bungalow, brkfst. rm., tile bath & sink, finished in walnut, tiffany & beat oak floors. Fine patio. $6,250. E. 12TH ST., Nr. So. Park. ¼ blk. to Frement car. Owner, TR. 1465.

BUY THE BEST BUY
¼ acre, fronts 3 streets
Only $1575. $250 cash.
Beautiful 5-room home.
$17 SO. PACIFIC BLVD.
HUNTINGTON PARK, CALIF.

SOUTH PASADENA
Bargain: Lot 164 feet on 200 ft. Large 9-room house, 2 baths, double garage. Price $15,000.
GARDNER & ANDERSON
61. 1740. EL. 2211.

WONDERFUL 9-ROOM HOUSE
Well built, in elite residential section. Must sell. If 50% want a real home, $6000 under value, see this at once. OWNER.

WONDERFUL SITE FOR CLUB OR APARTMENTS ACROSS FROM EX-POSITION PARK, 70 TO 150-FT. ALLEY. SACRIFICE FOR QUICK SALE. OWNER, 7477797.

$26,000 residence lot worth $30,000. Including $4000 worth of furniture, linens, some cut glass. That have $10,000 cash. WAsh. 8426.

WHY WAIT A MONTH, ON YOUR KICKING SECURITY, TILL NEXT MAY, 1927, Hollywood. 5 blocks east of Arnox Blvd., for Pico and Vendome Blvd. Price $6700. Easy terms. WH. 0655.

HOUSES—For Sale

South and Southwest

ONLY $100 DOWN—
$75 a month pays for 5-room stucco home. Cor. lot on 94th st., near Western Ave. Hardwood floors, tile bath, double garage, will sacrifice to responsible party.
MR. JONES, Vandike 1998.

1344 West 51st Place
6 rooms, Frame & Garage
Best buy in town.
SMALL DOWN PAYMT. TERMS.
KEY AT
PACIFIC INVESTMENT CO. INC.
815 W. 6th. Metro 6656

$350 DOWN SEE THIS
If you are a lover of roses, flowers and shrubs and want room for the kiddies, 4 rms., lot 62x150, nr. schools, 5c ride, front Vermont. $4400, bal. $42.50 per mo., inc. all int. $800 S. VERMONT.

$ HM. modern home, tiled bath and sink. Lot 42x150 to paved alley. Located on So. Gramercy Pl. between 85th and 84th st. Priced $7700. $2600 will handle. HARRISON REALTY CO., Realtors, 1329 So. Hope. Phone TR. 2188.

$50 DN., $50 mo., new, mod. 6-rm. stucco, L.R. 14x32, tile bath, real fireplace. Price $6250. Westwood nr. Beverly Hills. Direct from owner. No comm. MARLAR, OX. 4902; eves. phone, 2155 Wellesley.

2-STORY 8-room residence, sleeping porch, dbl. gar., flowers, fruit, lawn, excellent st. Spanish type home, close; choice home, attractive investment, $15,000; very easy terms. C. M. LEE, 1401 Security Bldg.

NEAR 54TH & WESTERN
6-rm. bung., 2 bdrms., all hdwd. firs., tile bath, nr. schools, 5c ride, leaving $750 on price asked. $4300. $1250 cash. Key at 1453 W. 54TH ST.

NEVER AGAIN THIS OPPORTUNITY
New 5-rm. & bkfst. nk., oak floors, tile sink, mod. throughout, gar., etc. (LOOK, 8497S.) I am the owner. Submit your terms. Don't fail to see it. 6427 ENOS AVE., EM. 6481.

MUST sell my new double bungalow. Beautiful garden and shrubbery. $8500, worth $12,000. Terms to suit. With or without furniture. 1419 D

Los Angeles Daily Times.

MAY 10, 1926.

BEVERLY HILLS—
For Sale, Ex., Wanted, To Let

A TOUCH OF OLD SPAIN

Exemplified in the beautiful residence now being constructed at 710 N. Waldan Drive, Beverly Hills, designed by one of California's foremost architects. This home contains the most artistic, unusual but convenient features. It is a Spanish two-story home with patios, attractive hall with circular stairway, spacious living room with a beamed ceiling, a library with a fireplace with concealed radio, panelled dining room, breakfast room, butler's pantry, modern kitchen and two servant's rooms and bath. The second floor containing three bedrooms and two tiled baths.

Watch the construction of this home. Your inspection is respectfully invited.

Open daily—710 N. Waldan Drive

For price and terms, phone OXford 4701

BIG MONEY MAKER
WILSHIRE BLVD. CORNER

We are authorized to offer for an immediate sale, a wonderful corner on WILSHIRE BLVD. UNRESTRICTED and zoned for BUSINESS. 100x100 at $670 a foot. Improved and on the EASIEST OF TERMS. A corner with huge possibilities. Wonderful investment or speculation. DON'T WAIT TOO LONG.

No phone information. See Mr. McCarty.

V. L. McCARTY CO.
1901 Wilshire Blvd., Santa Monica. Phone 25654. Evenings HE. 9643.

MONEYMAKERS

50-ft. business lot, Doheny Dr. Only $1500 cash. Balance 1, 2, 3 years. This is a real buy.

50-ft. business lot with 2-rm. house, rented, on Santa Monica Blvd. Near corner of Sawtelle Way. underpriced account closing estate. Easy terms. Must be sold; quick.

50-ft. corner of Wilshire & 9th st., in Santa Monica. This corner is unrestricted. Attractive terms.

"LOW" REALTORS
1249 Wilshire. Oxford 6175.

FOR EXCHANGE

Will exchange my $13,500 equity in new $23,500 Beverly Hills 9 room residence. I must have $5000 cash; quick action imperative.

See my personal representative.

JACK KOERNER with
THE FRANK MELINE CO.
462 Canon Dr. OX. 6171
Beverly Hills

TODAY'S OUTSTANDING BARGAINS IN CHOICE HOMESITES

78'x180' Linden Dr... $ 7,500
72'x184' Hillcrest Dr... 6,000
86'x195' Walden Dr... 14,000
210'x188' s e cor. Elm & Canyon Dr... 16,000

THE FRANK MELINE CO.
800 N. Linden Drive
Beverly Hills
OXford 4701

BEVERLY'S BEST BUY
$11,500

Tile roof, stucco bungalow, best of workmanship, every known built-in feature, 3 bedrms., 2 tiled baths, hand decorated walls, genuine Southern pine floors, wood work. Best hardware and fixtures, automatic heat, patio and fountain. See it today. 226 SOUTH DOHENY DR., just south of Wilshire Blvd. Owner on premises, 10 to 4.

MOST UNUSUAL PROPOSITION
$2500 CASH DOWN

An almost new 2-sty. 9-rm. home in 2nd blk. no. of S. M. Blvd. 6 bedrms., 2 baths, library, maple floors, 2 woodwork & many unusual features. Lot 50x170, well landscaped with producing fruit trees. A bargain at $22,500. Really worth $25,000. Might consider small l. A. trada.

LEE & LESTER
OX. 4914 237 Canon Dr.

A REAL SNAP

2ND BLK. N. OF SANTA MONICA

7-room English bungalow, 2 baths, large, highly improved lot, trees and shrubs fully grown.

Full price $16,000. Terms.

See KARL EDWARDS with
H. A. MORTON & CO. 462 Rodeo Dr. OX. 6302 or OX. 1204.

HERE'S TWO MONEY MAKERS

Lot 55x125 on Reeves Dr., sweeping view. Only $3600. Terms.

Lot 50x130 on Reeves Dr. High corner, price $2950. Terms. E. Z. Call Mr. Kennedy or Mr. Wood.

OXford 6605. Cor. Pico & Beverly Dr.

BEST BUY ON PREUSS ROAD
Near Pico, So. 50-ft. lot $1600 ft. $ cash. This is the best business property in Beverly Hills today & will make you quick money. See Walter P. Hubbard.

1247 Wilshire Blvd. BURTON 4893.

WILSHIRE FRONTAGE. 42 ft. $35,200. A steal. OWNER. DR. 3240.

GLENDALE—
For Sale, Ex., Wanted, To Let

$9950. SIX room stucco, lot 43x180. Tile bath and sink, Breakfast room with set. Bedroom 12x15. Pay $1500 and $35 per month. Close in.

$9950. English stucco, 5 rooms, hardwood floors, lot 46x120. Pay $150 and $35 per month.

$9750. Nice six room, frame, very large floor space, 3 large bedrooms. Tile bath and sink, lot 45x160. Means minimum in lot, close to school, one block to car. pay $500 and $35 per month.

$4750. Duplex, 2 rooms each. Price paid $6500 for this house. Cannot up payments, pay $250, balance can be arranged. Corner stucco. Lot 60x135, close in, fine location. GIBRALTAR FINANCE CORP., 240 Brand Blvd.

BEAUTIFUL SPANISH HOME
Fine location on Chevy Chase Dr. near main tract office Chevy Chase. Large 5-room stucco, wonderful oil decorating; handwrought lighting effects; real Indian fireplace; double garage, every modern convenience including Frigidaire and electric central heating system. Best construction possible. $27,500. Terms.

RIDENOUR BROTHERS, INC., Owners, designers, builders.
930 N. Brand. Phone Glen. 1428.

BEAUTIFUL BUILDING SITE
CHOICE LOT, $1400
$150 CASH, BALANCE MONTHLY

All street improvements including sewer. Near boulevard, near school, city park with its swimming pool, tennis courts and main car line. Fine location for home or chance for nice profit as adjoining lots $1750. EDWARDS & WILDEY CO., 229 W. Broadway. Ph. Glendale 240. Open Sunday.

BEAUTIFUL, new 6-rm. stucco, fine mountain view; located close in, lawn, etc., finished in ivory, best grade oak floors, tile sink, bath, with shower, breakfast rm., on front with beam ceiling, table and chairs, ideal kitchen, with built in refrigerator. A real $6500 home. Price cut to the bone. Only $2250 small down payment.

THE AKERS REALTY CO.
129½ N. Brand.

AT the foot of Sunset Hills, N.W. section, 7-room stucco, 2 beautiful bedrooms, 2 baths. Best of construction. Very easy arranged. Wonderfully decorated. Double garage, with 2 quarters. Wonderful buy for $9500. Terms.

HARRY E. McCARTNEY
REALTOR
142 S. Brand Blvd.
Phone Glen. 2356. Glen. 1048.

BUILDER'S BARGAIN

Brand new Spanish stucco right on Kenneth Road, our Wilshire car, res. and breakfast room, with ret. Built-in floor, real fireplace, complete to gold fish in pond. Close to school and car. Let or T.D. accepted. $7500, $600 down. 1711 Kenneth. Open evenings. Call 1711 Normandie. It's adorable. $3500 dn. 12 other builder's bargains.

6-ROOM family home, 2 bedrms., in attract. residential sec., near school, cars, 20 min. to L.A. Lot 75x200, dbl. garage, chicken houses, assorted fruit trees, vge. & flower garden. This is a real bargain at $7950. Terms. 1226 Euclid. Satisfied at $1500. Owner during week. 1276 S. BOYNTON ST.

WILL sacrifice 7-room house in Glendale built for my home, just completed, never occupied. House cost $9700 to build. Can accept trust deed or mortgage. Small cash down payment. Act quick. Am leaving the city. Address L. box 511. TIMES BRANCH.

WILL take clear lot as partial payment on modern 7-rm. bungalow, one of the finest locations in Glendale. See MR. WOOD, at 1901 Glenoaks, corner of Hill Dr.

GLENDALE—
For Sale, Ex., Wanted, To Let

A TOUCH OF OLD SPAIN

Located in the exclusive Kenneth Road district & nestling in the foothills of Chevy Chase, beautiful green Verdugos. Tall, stately trees in the background. This charming superconstructed Spanish bungalow consisting of 7 large rms., 3 airy bedrms., with spacious closets, massive living-rm., artistically decorated in oils, a chirper breakfast rm., overlooking patio, electric refrigeration, unit heat, garbage receptacle, dble. sink, sprinkling system & other convenient modern features. A large lot 50x158.

A PLAYGROUND for the KIDDIES

A GENUINE HOMEY ATMOSPHERE, with unusual environments, near markets, schools & quick transportation.

POSITIVELY UNDERPRICED
WITH TMS. TO SUIT CONVENIENCE
Owner at property, 1238 IDLEWOOD RD.

YOU CAN'T BEAT IT!
SPLENDID NEW STUCCO
RED TILE ROOF
$5400. $750 CASH

Large living room, real grate, attractive dining room, tiffany walls, convenient kitchen, tile sink, tile bath, shower, ped. lavatory, two nice bedrooms, on side street. Under construction, may choose decorations. Close-in location.

BEVERLY REALTY COMPANY
Realtors.
13114 S. Brand. Glen. 44.

TO RENT—For the summer, handsomely furnished 6-room modern bungalow in Glendale near Foothills & Verdugos, to responsible adults. Icelass refrigerator, piano, garage, large garden, fruits, flowers & vegetables. Phone Glen. 5 & 10 a.m., Glen. 4359-J.

VIEW LOT, 67x120
Will build for you on contract without down payment.

WESLEY ROBERTS CO.
4316 Verdugo Road Glen. 4749.
So. from Colorado Blvd. at Verdugo.

REAL sacrifice, 101 West Maple ave., 100x132, 2 houses. Price cut for quick sale to $11,000. ½ cash, bal. per $25 mo. Courtesy to agents. Titles guaranteed. CHAS. O. GOODWIN, 1095 Washington Blvd.

DON'T MISS THIS ONE
100 ft. imp. cor. bus. lot, Glendale Ave., priced $4500 for quick action. In Santa Monica. This corner is unrestricted. Attractive terms.

"LOW" REALTORS
1249 Wilshire. Oxford 6175.

JUST completed, 4 rooms & bath, modern, lawn taken care of, water paid, rent reasonable. 626 E. GARFIELD AVE., Glendale. Glendale 4469-J.

$5800. NEW 6-rm. house & 2-rm. rear, 54x186 lot. Price, $7500. Terms. MOTZKUS CO., 202 Security Bldg. Glendale 4494.

BEAUTIFUL 7-rm. bungalow, 2 tile bathrooms, electric refrigeration, furnace, complete in every detail. 1949 ELMWOODS, corner of Hill Dr.

FOR Glendale properties of every description call R. M. ELLIS, 111 Brand Blvd. Glendale 111

FOR RENT—5-rm. modern house, garage, $25 N. LOUISE. $55.

PASADENA—
For Sale, Ex., Wanted, To Let

WE CLEAR YOUR LOT AND BUILD YOU A FINE HOME

Provided you have a satisfactory equity in a centrally located lot costing $12000 or more—or, if you prefer, we will clear your lot for cash and build you a fine home (costing $12000 or more) from any of our exclusive plans designed by leading Southern California architects. Come in and let's talk it over. Bldg. dept.

MORTGAGE CO., 215 W. Spring st., Los Angeles. Telephone TRinity 4496. Ask for Mr. Freris.

GREATEST BARGAIN
EVER OFFERED
17x50.00

NO DOWN PAYMENT
$50 per mo. purchases new, modern 6-rm. stucco home. Ready to move into. In beautiful ALTADENA. See Owner, 1824 BRIGHTON BLVD., Pasadena.

Go east on Colorado to Allen, north on Allen to Brigden.

ALHAMBRA—
For Sale, Ex., Wanted, To Let

LARGE lot, 90x200. Walking distance Alhambra business district. Small 4-room house. Equipment 150 chickens. Fruit, flowers and vegetables in front. Beautiful shade trees. Terms. See Mr. Tufts.

JOHN TUFTS, REALTOR.
321 N. Garfield. Alhambra.

OWNER must sell 5-year-old stucco, 5 rooms, all hardwood floors. Fireplace, 2-car garage. Lot 65x142. In our best residence section. Price $6500. $1500 cash. Owner, 1 blk. south of Main. In

BALDWIN REALTY CO. Inc.
110 W. Main. Alhambra. Phone 68.

---

4 RM. home close to main st. Lot 50x200. Variety of fruit. $3950, $500 cash.

4 rm. good location, tile drain board. A real bargain at $2600 with $350 cash. We have what you want at 159 N. GARFIELD. W. Arthur Nye.

$550 DOWN
6-rm. house, 2 blks. from Garfield. 55x216. Must be sold this week. Only $2250 down. Balance like rent. To

FORBES CO., NO. 1 Nor. Garfield. (Next door to Western Union.)

BARGAIN—New bungalow on finest street in Alhambra, 2 blks. P. E. 5 rms. & 2 bedrms. Garage, flowers, fruit. $5500. Terms. See Mr. Tufts.

JOHN L. MILLS. Alhambra.
23 N. Garfield Alhambra.

IN ROSEMEAD

Half acre, new 5 rm. mod. home. House for 600 hens, double garage. $6500, make your own terms. VALLEY REALTY CO. 426 W. Valley Blvd.

FOR sale, 1 acre, improved. 4-room modern house, well located. Fine for poultry or chickens. Good water right. Close to rock quarry. Bargain. $12 ACACIA ST., East Alhambra.

$600 DOWN. Beautiful 5-rm. Spanish, bik lot, Main. $4650.
$175 DOWN, 1-4 A. TEMPLE. 5 rms. Bath. Elec. Bal. 6%.
Battelle. 117 N. Stoneman. Ph. 607-R

ONLY $2200, terms. 5-acre cor. dandy corner lot, room for another house. Lot 210x125, close in, fine location. GIBRALTAR FINANCE CORP., 240 Brand Blvd.

SANTA MONICA—
For Sale, Ex., Wanted, To Let

WATCH WILSHIRE BLVD.
IN SANTA MONICA
THE CENTER OF GREATEST ACTIVITY

Look at the So. W. corner of Wilshire and 7th St. Major transfer point on thru street.

150x100 Double Corner.

I guarantee this to be the Cheapest and best close-in corner on Wilshire. Check up prices on nearby corners, THEN COME AND GET MINE.

EDGAR D. SLOAT
GR. 0257. 139 N. Larchmont Blvd.

NATIONAL BLVD.

We have the real bargain on this boulevard.

150x100. ft. corner. $90 ft. Half cash will handle.

A SURE MONEY MAKER

BURTON & CO. Ph. OX. 2216.
Beverly Hills Branch
1412 Wilshire Blvd.

EXCEPTIONAL INVESTMENT
OCEAN AVENUE, 50x180
NORTH OF WILSHIRE

There is room for only this wonderful avenue in this location for less than $1000 per foot.

Our client is willing to sacrifice for immediate sale at $800 per foot. $20,000 cash. Full price $40,000.

E. B. CONLISS
1251 Ocean Ave. Ph. 21160.

LARGE SANTA MONICA BLVD. Corner in Sawtelle. Improved with stores. Income $250. Room to build 4 more cores. Price $52,500. Very easy terms.

M. P. RAPP
226 Santa Monica Blvd. Ph. 21112.

FOR SALE—In Pacific Palisade tract at Santa Monica. Lot 55x150, about 1' above sidewalk grade and perfect view of ocean and mountains. Paved street. Owner must sell at $2,000. Less than owner's cost. MR. TAYLOR at 1407 MER. FORES. MAN. 771 E. Colorado. Pasadena. Eve. Fair Oaks 370.

THREE GOOD ONES

Santa Monica Blvd. corner, $500 ft., terms.

Near Lincoln, 50x135, dbl. front. $250 ft. terms. 60 ft. corner.

Near Lincoln, 50x150, $10,000, tms. Owner, 415 Hines Bldg. TU. 1429.

7-ROOM cottage, unfurnished, 2 blk. ocean. Reasonable rent. 42 DUDLEY AVE., Venice.

FOR RENT—Furn. bung., 4 bedrms., 2 blocks ocean $85. 927 3RD ST.

CITY LOTS AND LANDS—
For Sale

A MONEY MAKER
WILSHIRE BLVD. UNRESTRICTED

80x100 Wilshire Blvd. unrestricted and zoned for business. Right in the midst of big bldg. developments. Values are coming. This buy will make the purchaser a quick profit. See Mr. Ford.

W. V. McCARTY CO.
1501 Wilshire Blvd., Santa Monica
Phone 25654. Evenings, WA. 7075.

CURSON AVENUE
SACRIFICE

Two 70x165 lots on Curson Avenue north of Hollywood Blvd. for sale below the opening price. $4100 apiece.

THE HENRY de ROULET CO.
Wilshire at Western. DUnkirk 4400

A WONDERFUL BUY. $4000
Highly restricted residence lot in Central Hollywood, 50x150, level as a floor, with marvelous view of city & ocean, no paving, sewer, gas, water and ornamental trees and lights are in and included in purchase price. Terms easily made, badly. Want $1200 bal. 3-yr. mtg. Call WAsh. 1162.

IDEAL SUPER SERVICE

Large cor. lot 100x165 on major traffic st. Bargain. Small cash payment will handle.

C. E. WALLACE
603 So. Vermont. DU. 1702.

WHO IS THE LUCKY MAN
going to get this big beautiful 50-ft. front income lot at the ridiculous price of $3750? Close blk. north of Washington Blvd. and on a busy Crenshaw car line. Will take $1250 cash and give 2 years on balance. Look for balance. 4549 WASHINGTON. WEst. 1100.

CLOSE-IN LOT BARGAIN

This beautiful apt. house situated within walking distance of downtown dist. Income $1,000 per mo. bet. 4th & 5th sts. Size 60x120. Surrounded by high class apts. Reduced from $15,000 to $12,500 quick sale. Phone MR. OLSON WA. 1304.

BUSINESS CORNER

Both prominent streets in the northwest. Ripe for improvement and rapid increase in value. Reasonably priced for quick sale. Drexel 1928. Apt. 41, evenings.

AUCTION
Monday, May 10, 10 A.M.
6 lots next to corner 95th and Main sts. and 96th and Main ts.
Whole piece 105x220 ft. front.
Willis Land Co. M. Banks, auct.

SMALL subdivision of 7 lots on Atlantic Blvd., lots are stakes and ready to build on, facing Atlantic Blvd. Owner needs money & Long sacrifice this. Mr. Anaksen. RE. 7271.

WONDERFUL CORNER ON PRUESS RD. 100 ft. on Pruess by 150 ft. deep. Beverly Blvd. this week for $5000 on terms. This is for the best. Buy on Pruess Rd. Call owner. GR. 8925.

BUILDERS, ATTENTION
I have two 50-ft. lots, on paved st. near Wilshire, Brea for $2600, easy terms. Call WH. 4615.

ONE acre in city limits, 446 ft. deep. Drive and car line. 1 block west Huntington Drive and car lines. Between two streets. Stillwell Av. and Barrett Av. Owner. Ph. 972. SOUTH FIGUEROA ST.

MAKE OFFER ON
business lot 71½x115 ft. Wash. bet. Magnolia & Arapahoe. Must sell. Reasonable offer refused. MR. OLSON.

INDUSTRIAL site in Westwood. For immediate $100,000 industrial lot at very low price. Near four boulevards. Over 6000 square feet. Phone GRanite 4420.

FOR SALE, fine duplex lot on high 50-ft. lot, near R.E. corner Chevy Chase & Edgewood, 1 blk. from La Brea ave. OWNER. 1018 Meadowbrook ave. WH. 4196.

ONE BLOCK
Million-Dollar Theatre. White Truck Bldg. B.E. corner Washington & Adair. $17,500!

Phone MR. GALE. TR. 6918.

10% GIVES deed to lot. You can or we will finance building. Sacrifice in Sagamore Park, between Eagle Rock & Glendale. 1c car lines 2752 VERDUGO RD. Ap. 4114.

APARTMENT-HOUSE SITE
60-ft. front on Union Drive, ¼ block north of 6th st. Wonderful location. Priced to sell. CALL OWNER, NEAR 2721.

BUILDERS' ATTENTION
Culver City annex, clear lot 42x111 ft. imp., on Harold Way, 150 ft. from Venice Blvd. $1600 cash, or best offer with low paymt. WH. 0869

$2000; TERMS TO SUIT.
Best dist., adjoining Hollywoodland. 2453 Canyon Dr. Ph. GL. 6006. Eves. 594-601.

BEAUTIFUL view lot in Hollywood. North of Hollywood Blvd. Fine view. Price $3250. Small cash payment will handle. This will not last long. Phone GR. 2354.

BIG sacrifice, account sickness, 50x150, level blk. All improvements. Nr. school, owner cars. $1260. OWNER GA 4106.

NEAR Micheltorena School, 40x122 lot. $1750 cash. A real lot bargain. Many other lot buys. GEO. E. EVANS, 2525 Sunset Blvd. GL. 6715.

HANCOCK PARK
HIGHLAND AVE. NEAR 2ND.
$8150. 62½ 62x174.
WHitney 5214.

COUNTRY Club Drive corner, 116x180x51, $10,000. Easy terms. Rest lot near C. C. Dr., $2600. $950. Wilshire. WHitney 1126.

CHOICE level lot, Silver Lake Terrace, ready to build, sewer, all in, paid for. Will trade for auto. Owner, 1st less 30%. Owner. TH. 3402.

WESTWOOD BLVD. BARGAIN
Business ENTRANCE to University site at Wilshire Blvd. Should be for sale time this but must sell. Ph. 593996.

WESTWOOD Blvd. business corner, $3000 under value. Act quick. Phone Chester ave. at WESTWOOD.

FOR SALE, bargain, 2 lots, Westwood, on Selby ave. near Pico. 1 on Thayer near Missouri. Cash, terms. 1345 COCHRAN. WH. 2346.

OWNER MUST SELL
PICO BUSINESS LOT, 60x118 FT. TO ALLEY. ADM. 4264.

LOT in Cluver City, high, dry and level. Price $1200 on easy terms. Owners, 723 8TH ST. SM. 6778.

ANOTHER Hollywood is building in the valley. Have fine bus. lot for sale. OXford 2376.

ALL CASH! $5000. BIG BARGAIN! WAVERLY PL. NEAR 2ND. WONDERFUL 100% VIEW LOT 80x222. GL. 4722.

FLAT site nr. Ardmore & 8th st. See block. $6000. FI. 4369. Eves. WH. 5394.

CITY LOTS AND LANDS—
For Sale

$4600

3-STORY RES., LOT 50x128.

JUST SO. OF WILSHIRE BLVD.

ALSO DUPLEX LOT 50x125.

$3400.

Just north of Wilshire Blvd. These two lots are the best buys I know of in a real location. Call JOHNSON & JAMES, J. DONAHUE
Wilshire cor. Western. DR. 4951

THE BEST BUY IN THE WILSHIRE DISTRICT
Unrestricted. Lot approximately 140x146 ft., improved with fine 12-room colonial home. Owner going East and will sacrifice at ridiculously low price. Located between Third and Wilshire and Western and Vermont.

Don't delay if you want a wonderful bargain. Exclusive with us.

"Let's Talk It Over Together"
CLINTON L. THURTLE
Western ave. at Fourth. DR. 2346.

HERE IS INVESTOR OR BUILDER'S BARGAIN! Unrestricted Beverly Blvd. corner, opposite car line. 125 ft. on Blvd., 75 ft. on side street, in midst of heavily built-up district. Will allow new improvements and will show high income returns. Will raise cash. Total price $40,000. Terms. Phone owner, 1251 Ocean Ave. Ph. 21160.

FOR SALE—A beautiful tree covered home lot, all improvements paid, 10x minutes to heart of Glendale. Will trade for auto. Make offer. Owner, 1 blk. east of Verdugo Rd. Glendale.

VINE STREET
Wouldn't it occur to you that a street that has developed into such distinction of making $15,000 worth of sales and leases during the past sixty days would be a good place to buy or lease? We have one piece of property and one for sale at 6752 Selma that will make you

ROBERT BUCHTEL, REALTOR
1543 No. Vine St. GRanite 4096.

A NICE ONE

Corner brick stores. All leased. NO APTS ABOVE. Inc. $4320 yr. Price $40,000. Will accept small payment and take back 6% mtg.

C. E. WALLACE
603 So. Vermont.

HOLLYWOOD BUSINESS CORNER.
$15,000 Income DU. 1702.
Improved with 2-story brick building and garages. Equity $7500. Some cash and some trade will handle. Prefer 4 flat or duplex.

CLINTON L. THURTLE
Western ave. at 4th. DR. 2346.

WILSHIRE BLVD., STA. MONICA

We can offer some excellent buys on this MAGIC ARTERY ranging as low as $22½ front foot upwards. See the WILSHIRE SPECIALIST, A. R. FLATLEY, 1017 Wilshire Blvd., Santa Monica.

AUCTION
2 p.m., Wed., May 12th
Wonderful business lot, 50x127½, N.W. cor. 52nd and Broadway (formerly Moneta ave.) Owner leaves city for cash above incumbrance. H. DANGREMOND, Auctioneer. Holly. 6656.

N.W. COR. 11TH & BEAUDRY
IN ZONE 11-B
Priced directly across from improved property. Will be sold for $510 per ft. & now being subdivided by individuals. Here is an opportunity to buy at wholesale. See J. D. HEARTZ, 305 S. La Brea. WH. 4111.

SACRIFICE—Vermont at First street, 52x145 to alley. Vermont Ave. Lot $2300. Price $42,000. Lot alone, $25,000 more. This property will triple in value in next 10 years. Owner. DU. 8639.

$2600 $600 Cash. $2600
Six-room bungalow. Wonderful view. Lot 40x115. Block from P. car. Owner, RICHARD L. ELLISON, 245 S. Hill st. Van. 7932.

BEVERLY BOULEVARD
BUSINESS CORNER
Between La. and Fairfax.

Only $115 per front foot. Buy now on business EDWARDS & WILDEY Bldg., Wilshire Br., 167 No. La Brea. Ph. ——. Open Sunday.

TWO wonderful buys for the small investor. N. Hoover st., 50-ft. lot, $2400. W. 27th st., 50-ft. lot, price $2400 per year. $22,000 will handle. Two 6-room dwellings on Vermont ave., 2 blks. from Pico. Bal. 7%. Get full details. Owner, 1 blk. south of Pico. Ph. GR. 8508.

LOT 55x126, corner zone, Hotel or apartment site, Wilshire-Westlake district. Financed 100% for class B building, 100 ft. frontage. Price right. MR. GONYEA, 6715 Hollywood Blvd. HE. 2000.

BUSINESS PROPERTY
ALLEY LEASED. 8100 MONTH
CASH. Bal. 7% 5 yrs. 21% NET.
CHAS. H. MAUL, 1206 Pershing Square Bldg. VA. 9741.

GROCERY new, open front, brick store bldg., 22x60, 4-room modern dwelling and apt., $7000, terms. This includes stock and fixtures. Value. Owner at 711 S. LONG BEACH BLVD., Lynwood, Cal.

FIGUEROA CORNER
67½x140 ft. Lots So. of Figueroa Theater, N.W. cor. 42nd st. Will trade for auto. Owner, 4156 SO. FIGUEROA.

TWO pieces Vermont ave. frontage, near new bank bldg. at 42nd st. Owner, Monday, Tuesday, TH. 7626.

LARGE lot on Glendale Blvd., near Silver Lake Blvd., only $1000. Will take $700 cash. Will take $7000, 5% San Bdg. A. BLYTHE.

WEST FRONT AVE. FRONTAGE. REDUCED $1000 per foot on Vermont ave. Income 7% on investment. Terms. 1415 S. Vermont. TH. 4799.

BRICK store bldg. on Hollywood Blvd., west of Cahuenga. Owner, 204 Hass Bldg. TU. 2471.

HOLLYWOOD 100-ft. business corner, price $100,000. Want brick cor. business block to $140,000 for same. JOSEPH R. SCHILLER
911 Van Nuys Bldg. Vandike 2798

BEST transfer cor. on Vermont, 125 x 85 ft., stores & apts Vermont. $35,750, terms. 4710 S. Verm't. VE. 5652.

LARGE cor. S.W. stores and apts. Will accept property. Bargain $45,000. part payt. EMPIRE 5. GARFIELD.

FOR SALE, lot, 100x140 on Santa Monica Blvd., 50 ft. W. of Vine st. Ph. GR. 0568.

BUSY CORNER. STORES & 8 APTS. INCOME $ 4160 YEARLY. WILL SELL AT $29,000. $6,000 CASH. TERMS EM. 8272.

BEVERLY BLVD. cor. near La Brea ave., $315 ft. Cheapest single corner in this district. Easy terms. WH. 7310. 125 S. LA BREA AVE.

TWO LEASED STORES PICO BLVD. End of car line. $12,500. Terms. W. Pico. WH. 2315. Eves. WH. 4140.

BIG business lot on Grismth near Adams, 45x125 with frame building. $15,000. Terms. HU. 5781.

WHITTIER BLVD. bus. store, duplex & dbl. gar., close to car. $9000. $2500, tms. 1 blk. Whittier. AN. 4188.

PRUESS and Pasadena frontage, just South Santa Monica. Paul Jones, Realtor, 615 Pruess Rd.

BEST buy on Beverly Blvd. See HAMMOND & WESSON, 136 N. La Brea. WH. 4188.

HOLLYWOOD Blvd., Western ave., 100 ft. cor. sale, lease. Ph. GR. 2454.

1542 Cortez Pl., off Sunset. Terms.

FOR INCOME PROPERTY THAT PAYS SEE MR. MOSS.
WESTERN AVE. at 10TH ST.
J. M. CLOSE
BUILDER REALTOR DESIGNER

FOR SALE—Best cash price takes it. 40 rooms all furnished. Don't offer trade. Call Owner regarding particulars. 582-701.

WILL trade, $1500 equity in beautiful double bungalow near high school in Hollywood. HE. 2872.

SACRIFICE—60 feet on Broadway, 6 flats furnished, 16 rooms (over furnace) next to Hall of Justice. Must sell. Owner, 1 blk. south of Temple. MU. 8681.

NEW APT. WITH FURNITURE
BEST LOCATION. CONSTRUCT. CO.
617 Edwards-Wilder Bldg. VA. 9905.

26-RM. modern, brick apartment-house, 100% equity. Sacrifice $45000. $15000 cash. $1000 a month. 1419 MALVERN AVE.

DBL. bung., 5 rms., tile baths and kitchens, dbl. gar. Sewers, Dn. Must sell. $2900. Terms. Submit. EM. 2027. 2509 WEST BLVD.

TENANT apt. 4-flat bldg. W. Hollywood. Income $830 monthly. Want cash. lots. T.D. Owner GR. 8282.

$6000 EQUITY, 6-flat, furn., 5 min. from Pico. $2500 cash or trade for clear. Owner, 2714 S. GRAND.

BEAUTIFUL 4 FLAT. 130 FT. CORNER with double gar. A-1 construction. ONLY $22,500. DR. 4984.

S.W. COR. 94th & Bridwy., bottom lots. Price $16,000. TR. 1062.

LOTS—One dbl. cor. lot. Must be sold. $2,000. Terms. 2 blks. Pico. Owner, 1708 S. Hobart blvd. Fitzroy 2818.

TAKE little cash & paper. W.S. deal. Fine 20-rm. flats. $18-218

INDUSTRIAL PROPERTY—
For Sale and Exchange

AUCTION
Thursday, May 13, 2 p.m.
$115 Holmes ave.
Wonderful 2-room bungalow.
Industrial lot, 40x140.
Will trade for auto.
Willis Land Co. G. M. Banks, Auc.

600,000 SQ. FT.
On Alameda St., about 13½ acres, can be purchased at a reasonable figure.

COLONIAL FINANCE CORP.,
TR. 6684.

INDUSTRIAL INCOME
We have several properties in the industrial section showing good income.

COLONIAL FINANCE CORP.,
TR. 6684.

$2500 per acre, 20 ac. fronts Manchester paved blvd. and steam ry. Ample cheap water, good drainage. E. B. Bartlett of G. C. DENNIS CO. EM. 1476.

INDUSTRIAL AND COMMERCIAL LEASE. See MR. HOWARD. ROBERT MARSH & CO.
PERRY GROSSMAN BLDG. TR. 1131.

CORNER lot, 60-ft. & Brdwy., Western Ave. industrial tract, approx. 7c trackage. Owner will sacrifice for quick sale. HU. 1062.

42x150—STAUNTON AVE. nr. Washington. $3500. W. G. ROBINSON, 4272 S. Hobart blvd.

CITY LOTS AND LANDS—
For Sale

TWO BEVERLY BLVD. CORNERS for sale or trade. Will build for you. Also lots in Hancock Pk. on Beverly Blvd. $1100 per ft. Call or phone OWNER. 407 N. CAMDEN DR. OX. 1121.

Will Build

IF you have clear well-located lot in Southern California will build for you & finance 100%. Phone 594-691 for appointment. MARGARET LANGDON.

BUSINESS PROPERTY—
For Sale

WATCH WILSHIRE BLVD.
IN SANTA MONICA
THE CENTER OF GREATEST ACTIVITY

Look at the So. W. corner of Wilshire and 7th St. Major transfer point on thru street.

150x100 Double Corner.

I guarantee this to be the Cheapest and best close-in corner on corners, THEN COME AND GET MINE.

EDGAR D. SLOAT
GR. 0257. 139 N. Larchmont Blvd.

AUCTION
Tuesday, May 11, 2 p.m., V.A. 4551
Brick store & apartment bldg.
Corner lot 50-6x128. 12 garages.
One 2-room all furnished.
A wonderful investment.
Look at this today.
Your cor. price buys it.
Willis Land Co., G. M. Banks, Auc.

VINE STREET
Wouldn't it occur to you that a street that has developed into such distinction of making $15,000 worth of sales and leases during the past sixty days would be a good place to buy or lease? We have one piece of property and one for sale at 6752 Selma that will make you

ROBERT BUCHTEL, REALTOR
1543 No. Vine St. GRanite 4096.

A NICE ONE

Corner brick stores. All leased. NO APTS ABOVE. Inc. $4320 yr. Price $40,000. Will accept small payment and take back 6% mtg.

C. E. WALLACE
603 So. Vermont.

HOLLYWOOD BUSINESS CORNER.
$15,000 Income DU. 1702.
Improved with 2-story brick building and garages. Equity $7500. Some cash and some trade will handle. Prefer 4 flat or duplex.

CLINTON L. THURTLE
Western ave. at 4th. DR. 2346.

WILSHIRE BLVD., STA. MONICA

We can offer some excellent buys on this MAGIC ARTERY ranging as low as $22½ front foot upwards. See the WILSHIRE SPECIALIST, A. R. FLATLEY, 1017 Wilshire Blvd., Santa Monica.

AUCTION
2 p.m., Wed., May 12th
Wonderful business lot, 50x127½, N.W. cor. 52nd and Broadway (formerly Moneta ave.) Owner leaves city for cash above incumbrance. H. DANGREMOND, Auctioneer. Holly. 6656.

N.W. COR. 11TH & BEAUDRY
IN ZONE 11-B
Priced directly across from improved property. Will be sold for $510 per ft. & now being subdivided by individuals. Here is an opportunity to buy at wholesale. See J. D. HEARTZ, 305 S. La Brea. WH. 4111.

SACRIFICE—Vermont at First street, 52x145 to alley. Vermont Ave. Lot $2300. Price $42,000. Lot alone, $25,000 more. This property will triple in value in next 10 years. Owner. DU. 8639.

$2600 $600 Cash. $2600
Six-room bungalow. Wonderful view. Lot 40x115. Block from P. car. Owner, RICHARD L. ELLISON, 245 S. Hill st. Van. 7932.

BEVERLY BOULEVARD
BUSINESS CORNER
Between La. and Fairfax.

Only $115 per front foot. Buy now on business EDWARDS & WILDEY Bldg., Wilshire Br., 167 No. La Brea. Ph. ——. Open Sunday.

TWO wonderful buys for the small investor. N. Hoover st., 50-ft. lot, $2400. W. 27th st., 50-ft. lot, price $2400 per year. $22,000 will handle. Two 6-room dwellings on Vermont ave., 2 blks. from Pico. Bal. 7%. Get full details. Owner, 1 blk. south of Pico. Ph. GR. 8508.

LOT 55x126, corner zone, Hotel or apartment site, Wilshire-Westlake district. Financed 100% for class B building, 100 ft. frontage. Price right. MR. GONYEA, 6715 Hollywood Blvd. HE. 2000.

BUSINESS PROPERTY
ALLEY LEASED. $100 MONTH
CASH. Bal. 7% 5 yrs. 21% NET.
CHAS. H. MAUL, 1206 Pershing Square Bldg. VA. 9741.

GROCERY new, open front, brick store bldg., 22x60, 4-room modern dwelling and apt., $7000, terms. This includes stock and fixtures. Value. Owner at 711 S. LONG BEACH BLVD., Lynwood, Cal.

FIGUEROA CORNER
67½x140 ft. Lots So. of Figueroa Theater, N.W. cor. 42nd st. Will trade for auto. Owner, 4156 SO. FIGUEROA.

TWO pieces Vermont ave. frontage, near new bank bldg. at 42nd st. Owner, Monday, Tuesday, TH. 7626.

LARGE lot on Glendale Blvd., near Silver Lake Blvd., only $1000. Will take $700 cash. Will take $7000, 5% San Bdg. A. BLYTHE.

SMALL AMOUNT cash. BLYTHE.

WEST FRONT AVE. FRONTAGE. REDUCED $1000 per foot on Vermont ave. Income 7% on investment. Terms. 1415 S. Vermont. TH. 4799.

BRICK store bldg. on Hollywood Blvd., west of Cahuenga. Owner, 204 Hass Bldg. TU. 2471.

HOLLYWOOD 100-

COUNTRY PROPERTY—
For Sale

Paso Robles

10 A. NEAR Paso Robles; beautiful location; 20 a. alfalfa; some fruit; 2½ acres grape; fine home; 6-room and 3-room house; fine water; value $12,000; will trade for city property. Address L, box 50, TIMES OFFICE.

Riverside

5 ACRES, 1½ A. well watered, near car; $1500, ½ cash. 346 W. 23 st.

Yucaipa Valley

WANTED orchard, 2 acres, full bearing peaches, cherries and apricots; prune and grapes; for exchange for lot; must have water and be cheap; give price and terms. Address L, box 51, TIMES OFFICE.

RICH SO. CAL. LAND

FOR WALNUTS, CITRUS, AVOCADOS, POULTRY AND PEOPLE; 1 Santa Barbara County Homestead, The Climate—Hosts of Friends—Conditions—Scenery—Soil—Water—and Price. ARTHUR F. MORAN, 1009 Detwiler Bldg. 417 W. 6th st.

MOUNTAIN RESORT, LAKE
Pro. For Sale, Exch., Wanted

IN MOUNTAINS Near Pine Crest, Tuolumne county, Snowy River, Sierra Nevada. Rock creek, Dudel Horse Creek, Pine Crest, Dudel Horse Creek, The Pot Hole, Dudel Horse Creek, Dudel Horse Creek, Dudel Horse Creek

MONEY WANTED—
Real Estate and Collaterals

FIRST MORTGAGE
5 YEARS
8%
$3000
BEAUTIFUL, 5 ROOMS
STUCCO HOMES
EXCELLENT LOCATION
DISCOUNT
$275
PHONE TUCKER 8162.
MR. JOHN BERGER
1010 SOUTH HILL.

$30,000—8%—HOLLYWOOD FLAT. Beautiful new 8-apartment flat at corner of Wilcox, just north of Franklin. Very finest of location and neighborhood. Cost $50,000. Principals only.

ASSOCIATED MORTGAGE CO.
612 Bank of Italy Bldg. TR. 9544

$3750 AT 8% on elegant new 6-room Norman English house, very finest interior, just west of Western ave. ¾ block from High School. Beautiful neighborhood. Value $7500. Owner, TR. 05544.

WANTED, $7000 1st mtg. 7%, 3% commission, on property 626 Washington, Bldg., corner of Vernon ave. Venice. Five 4-room rental units, value $16,500. See RALPH E. FORD, 607 S. Western av. DU. 1060

WANTED—8% money to loan on 1st mortgages on well secured loans in Hollywood & Beverly Hills, in amounts from $2500 to $10,000, also T.D.'s. GL. 0502. 2262 HOLLYWOOD BLVD. R. 209.

8%—BONUS, $3000 1st mtg., 8%, 3 yrs., security 6-rm. mod. stucco residence. Located 6751 6th ave. Value $8000.
1017 Rives-Strong Bldg. TR. 2169

$12,000 PRIV. money, 3-year 1st mortgage, 7%, no commission, finest duplex, Hancock Park, conservative value, $22,500. Address L. box 267, TIMES OFFICE.

5% DISCOUNT FOR
$2800, 4%, 2 lots, corner acre, 4-rm. house, San Gabriel Blvd. Value $3500.
OX. 6812.

WANTED—$2200 collateral loan for 6 months on a choice 1st mtg. of $3700 at 7% on 36 acres near Riverside. C. J. RUSSELL,
1200 Lane Mortgage Building.

$10,000—1ST—Oldest established industrial property. Val. $140,000, going concern, first class credit, private party only. ROBBINS LITTLE, 612 Sun Finance Bldg. TR. 6704.

$10000—8% TRUST DEED.
Pays $80 monthly inc. interest. All due in 18 months.
Discount 20%
Telephone VAn. 8208.

$2800 AT 8% on beautiful new 5-room stucco bungalow finished in gunwood, lot 40x165. Occupied by owner. West Adams car direct. Value $6500. MOSS, TR. 0564.

WANTED—$3500, will pay 8% interest and bonus on new, strictly modern 4-room and breakfast room bungalow, and garage. Clifford, 5444 5th ave. VE. 8362.

WANT $25,000 1st mortgage. Will pay 7% int. & 3% bonus. Building loaned for $500 per mo. Ph. WIL. 3011.

$46,000, FIRST mtge. wanted as a bldg. loan, on 58-rm. apt. house in W. Adams dist. Great Republic Inv. Co., owners & builders. TU. 4151.

OLD-established metal-working plant wants to borrow $6500 on 10% chattel mortgage. Security $12,000 in standard machinery. VAndike 5391.

WILL give $75 bonus for a $2760 1st mtge., 2 yrs., 8% building loan on 5-rm. stucco, 4-inch ground lot, close in. AX. 9484.

MONEY wanted east side prop., 1st paper, good security, 12% int. Call 3933 E. 18ST. AX. 5427.

WANT $7000 8% 3-yrs. priv. party on bus. prop. TH. 4372. Res. YO. 9118.

MORTGAGES—
Trust Deeds

MORTGAGES FOR SALE

Choice 8% mortgages and trust deeds, secured by 40 homes in a fast growing part of Los Angeles. We offer mortgages of $1000, $2000, $3000 and $4200. If you have funds available see us for best protection.
C. J. RUSSELL
1200 Lane Mortgage Building.

WE PURCHASE
FIRST MORTGAGES
TRUST DEEDS
MAKE BUILDING LOANS
TO ACTUAL HOME BUILDERS

JOSEPH F. MURPHY
852 Hellman Bank Bldg.
Phone TU. 1463

BONA FIDE T.D., $27,000, 2nd to bank mortgage $40,000, 6½%, 3 years, on high class apt. house, Hollywood-Hollywood dist., exceptionally good income. Offering attractive discount for quick action. OL. 5216. Res. ph., eve. VE. 8197. MR. VORCE.

5% DISCOUNT FOR
$2800, 4%, 2 lots, corner acre, 4-rm. house, San Gabriel Blvd. Value $3500.
OX. 6812.

WANTED—$2200 collateral loan for 6 months on a choice 1st mtg. of $3700 at 7% on 36 acres near Riverside. C. J. RUSSELL,
1200 Lane Mortgage Building.

$10,000—1ST—Oldest established industrial property. Val. $140,000, going concern, first class credit, private party only. ROBBINS LITTLE, 612 Sun Finance Bldg. TR. 6704.

$10000—8% TRUST DEED.
Pays $80 monthly inc. interest. All due in 18 months.
Discount 20%
Telephone VAn. 8208.

$2800 AT 8% on beautiful new 5-room stucco bungalow finished in gunwood, lot 40x165. Occupied by owner. West Adams car direct. Value $6500. MOSS, TR. 0564.

WANTED—$3500, will pay 8% interest and bonus on new, strictly modern 4-room and breakfast room bungalow, and garage. Clifford, 5444 5th ave. VE. 8362.

WANT $25,000 1st mortgage. Will pay 7% int. & 3% bonus. Building loaned for $500 per mo. Ph. WIL. 3011.

$46,000, FIRST mtge. wanted as a bldg. loan, on 58-rm. apt. house in W. Adams dist. Great Republic Inv. Co., owners & builders. TU. 4151.

OLD-established metal-working plant wants to borrow $6500 on 10% chattel mortgage. Security $12,000 in standard machinery. VAndike 5391.

WILL give $75 bonus for a $2760 1st mtge., 2 yrs., 8% building loan on 5-rm. stucco, 4-inch ground lot, close in. AX. 9484.

MONEY wanted east side prop., 1st paper, good security, 12% int. Call 3933 E. 18ST. AX. 5427.

WANT $7000 8% 3-yrs. priv. party on bus. prop. TH. 4372. Res. YO. 9118.

MORTGAGES—
Trust Deeds

WE
BUY
OR
SELL
MORTGAGES
TRUST DEEDS
LOANS
ON
FLATS
DUPLEXES
BUILDING LOANS
MONEY FOR
LARGE DOWNTOWN LOANS
THE HOVET-BANDY CORP.
810 NATIONAL CITY BK. BLDG.
PHONE Trinity 7131.

$2400 T.D. HOLLYWOOD

Behind $4000 1st mortgage, 7-rm. house, pays $60 month, due 2½ yrs., discount 14%.

$3000 T.D. KINGSLEY DR.
Behind $5500 bank mortgage, 8-rm. house.

$2000 T. D., HOLLYWOOD.
Behind $5500 bank mortgage, 7-rm. house, due 1½ years, good discount.

$9500 1ST MTG., BEV. HILLS
New 9-rm. house, pays 8% interest. Value $22,000. Call OX. 6111.

S-T-O-P S-P-E-N-D-I-N-G
Those monthly payments you are receiving on your mortgages, trust deeds and contracts. We will give you cash for them. Quick action. No escrow.
FRIENDLY & FTRUSH
1022 & 1023-A VAN NUYS BLDG.
ESTAB. 1911. VAndike 1917.

WE BUY
MORTGAGES AND DEEDS OF
TRUST ALSO SELLERS OF
CONTRACTS SECURED BY IMP.
REAL ESTATE IN OR NEAR
LOS ANGELES
BUILDING LOANS
PROMPT SERVICE
RESOURCES OVER $4,000,000.
UNION MTG. COMPANY OF CALIFRD FLOOR, 740 S. BROADWAY

5% DISCOUNT FOR SALE.
11% FIRST MORTGAGES 8%
TRUST DEEDS 12%
$2500 TO $10,000
Mortgages Legal for Trust and Savings Loans
JOSEPH F. MURPHY,
852 Hellman Bank Building.
Tucker 1630.

$2750 FIRST MORTGAGE
2 YEARS, 8%
Secured by new thoroughly modern 5-room home with dbl. garage, located in best residential section. Phone MR. JACKSON, VA. 1969. 1008 Pershing Square Bldg.

HERE YOU ARE
A lovely 4-family 5-room flat. Sweet, new and worth $18,000. Owner says, choice bldg. Al. constr., income $2400, price $20,000; take T.D. or dwelling and some cash. Double. It's clear. HE. 6692.

HANCOCK PARK
$8000 first mtge. on new two-story high class residence in best section of Hancock Park. Pays 8% monthly including interest. All due 3½ years. Discount 20 per cent. SUGARMAN-TYFORT CO. 707 Lane Mortgage Bldg. Phone TR. 0641.

$2000 MORTGAGE 8%
Owner wants loan of $2000 secured by beautiful 5 rm. home worth $4500 on a $2000 lot. This is a real loan.
WINBURG REALTY CO.
8418 W. Pico Blvd. VE. 4288
Open Sunday.

$13,500 1st trust deed, our property just sold for $40,000. Will direct. $2000 and guarantee payment, payable 1, 2, 3 and 4 yrs. This is gilt edge paper. OWNER, WA. 2440.

FOR sale, T.D. unpaid balance $3454, 8% paying $50 monthly on corner bungalow, 4 rms., new 3-rm. Spanish attached, subject to $2750 1st mtg. Value $6500. Discount 20%. 617 FAIR OAKS, Pasadena, ELIOT 3543.

$10,000 1st T. D., 3 yrs. Hancock Park. Large Spanish residence lot, 60x115, 4 rooms, baths, double garage, sold for $22,500. Mr. Fraser, 1066 Pershing Sq. Bldg.
TU. 1417. Res. 1966.

PURCHASE money, 1st mtgs., 8% yrs., 4% to 10% off. Purchase money T. D.'s from $1000 to $2500 30% to 40% discount.
W. M. AUSTIN
1206 E. Manchester. DR. 8135.

GILT-EDGED T.D.'s
$2000, 8%, 3 yrs.
$7500, 8-rm. bungalows, at
$1000 off. Pays 8%.
Will sell for $2300. Ph. TR. 1911.

$2900 T.D., 35% DISCOUNT

Near Western, pays $40 mo. Must sell this week. Owner, DU. 3760.

FIRST mtge. $4500. Pays 8% int. quarterly, will sac. for $4050. Sec. by new 6-rm. English stucco home, large lot. 6 mos. old. 6 E. WOLZ. 2886 N. Lake Ave., Pasadena.

40% DISCOUNT
$1350 1st T.D., $27 mo. mtg. ahead $1250 cash, new, good bung. Moraz sac. A-1. Owner MR. KING. 620½ S. ALVARADO.

MORTGAGES and Trust Deeds for sale. Liberal discount. ROY H. KLUMB, 504 Lincoln Bldg. Ph. VA. 1181.

I HAVE for sale at a substantial discount, 2 trust deeds, on modern bungalows, recently completed. Ph. GLADSTONE 1777.

HAVE several 1st mortgages, will sell bearing 8% interest, and will pay good bonus for quick action. Address H. box 141, TIMES OFFICE.

MONEY at once for trust deeds and mortgages, private party, no escrow or commission, paper's a dept. Get cash. 309 GRANT BLDG. BR. 6782.

$140,000 TRUST DEED
WILL ACCEPT CLEAR CITY OR COUNTRY PROPERTY. ALL OR PART. TUcker 8496.

8% 1ST mortgages with 5% discount on L.A. real estate, $2500 to $15,000. Quick action. Call JACK REEVES, VA. 1317. TH. 5381.

TRUST DEED $7500, subject to $3000 first mortgage on four-family flat bldg. Discount 20%. Apply 327 Insurance Bldg. TH. 2934.

$1750 TRUST deed, 30% discount, secured by new 5-room stucco, pays $24 p. mo. 9927 SO. FIGUEROA. TH. 8290.

$8500 first mtg., 7%, 2½ years. 1427 HOLMBY DR. Lib. discount. GEO. S. WRIGHT CO. GL. 7007.

$2450 T.D., $36 mo., inc. 8% due 2 yrs., on new English stucco, disc. 24%. 7742 ROMAINE. GR. 2449.

FRED R. WRIGHT,
Mtge. and T.D. specialist.
Phone Whitney 6678.

$9000, 1ST T.D. 3 yrs. Security real estate. Household home, worth $20,000. GA. 4052.

FOR SALE—Trust deed, $3171, 8%, maturity $40 monthly, will discount 20%. 5464 FIFTH AVE.

2 MTGS. $2500, 3 yrs. 8%. Dis. 4%. W. side, $2750, T.D. 3 yrs. 8%. Dis. 27%. YO. 4511.

$4000, 3 TRS. trust deed, 8%, $70 per mo. on $12,000 new home. Beverly Hills. Discount 8%. 4513, 12% SECOND LOANS
Private funds to lend or for discounting trust deeds. TU. 8250.

WE buy mtg., T.Ds., contracts, not a broker. Brint papers & get money. 206 FERGUSON BLDG., 3rd-Hill.

WE BUY TRUST DEEDS
H. EAGLE, INC.
320 W. 9th ST. TR. 8757.

FOR sale, $5250, 8%, 1st. mtge. Due Sept. 1926, value $21,000. KAISER. TR. 0087.

WE BUY mtgs., T.Ds., contrs., with our own money; quick action. No brokerage. 401 Story Arcade Bldg.

$2500, 8%, 2ND deed of trust, 18% discount. MARINE GUARANTY CO. Bit. 4612.

FOR SALE—$15,000 trust deed, 22% discount, well secured. Call Principal, 593-701.

$1500, 2ND T. D., paying $35 per mo. on 70th st., near Vermont, worth $7000. Dis. 20%. TR. 5914.

$7500 MORTGAGE, 3 yrs. at 8%, secured by San residence in Anaheim. Phone VINCENT, HU. 9000

$1000 DISCOUNT. $3194 trust deed, 8% secured by new 5-rm. stucco, Builder, 2461 W. 54th St. VE. 1889.

$2500 2nd trust deed, 8% interest, payable $38 per month, on Westwood prop. disc. $1000. GR. 4241.

$2250, $1600 1ST mtgs., 8% int., 5% disc. 7211 SAN PEDRO. TH. 1374.

$2750, T.D. 28% discount. $2310 T.D. 30% disc. 10675 S. Fig. 30. 8711.

FOR SALE, $6000 trust deed. Call GR. 3560. Eve., HO. 0439.

I WANT 2 or 4 T.D.'s for your trust deeds. Ph. DIScond 0885; eves. Private funds.

$2400 T.D. for $2100, 2 yrs., 6 mo., $50 per mo., 8% int. 1st mtge. $7000, due in 2 years. TH. 7202.

2 BUYERS, T.D.'s at 25% discount. Call BROWN, TH. 1453. DE. 6746.

SEE us before selling your mtgs. & T.D.'s. GR. acc. 244 Title Ins. Bld.

$4200 1st mtg. 8% int. Property value $9500. Lib. disc. W. S. TH. 4520

PRIVATE funds, T.D.s, mtges. Holly. Wm. Ber. MacDONALD, HE. 7426

$90 BONUS, $3000, 8%, 1st mtg. new 6-r. stuc. Owner RO. 0032. TU. 9927

$1945 T.D., 8% int., new mod. stucco. Rea. people. 48% disc. DE. 7155.

MORTGAGES—
Trust Deeds

FIRST MORTGAGES FOR SALE
ALL LESS THAN 50% OF
APPRAISED VALUATION

$1800—8%, 615 Redfield Ave.
$1400—8%, 631 San Rafael Dr.
$2000—8%, 2715 Queen St.
$2000—8%, 1706 East 1st St.
$2000—8%, 721-23 Judson St.
$2600—8%, 3246-48 Winter St.
$3000—8%, 2052 W. 85th Place.
$1400—8%, 1234 Wildwood Trail.
$5000—8%, 9726 Regent st., Palms.
$25,000—8%, 908 4th St., Santa Monica.
PEOPLE'S MORTGAGE CO.
504 Wright & Callender Bldg.
FA. 6259

FOR sale, $850 1st trust deed, payable $25 month, on lot sold for $1930. Blvd., Culver City. Also $1100 1st T.D. payable $25 month. Owner, 625 West 9th st., BRdwy. 2516.

WILL take T. D. or mortgage for all or part high-class corner 7-room Wilshire bungalow, nr. Western & Beverly Blvd., $25,000. HE. 8260.

STOCKS AND BONDS—
Miscellaneous

WANTED—Good stock or bonds, will pay cash. Give complete details & price. P.O. BOX 416, Beverly Hills.

ANY part of 10 of Palos Verdes $100 notes. PH. FA. 6440. Watson.

MINES AND MINING—
Miscellaneous

FOR SALE or part trade, west of Adelanto Ranch, containing a hill with mineral exposed, house, barn, well, your camp site. For starting work. Owner, WM. W. KENT, 1219 Elysian Park. L. A. MU. 2371.

FOR sale, silver-lead property in Nevada, 30,000 tons in sight, good concentrating ore. Recent returns from shipping ore. Address 704 MAGNOLIA AVE., Pasadena.

FOR SALE—Sinaloa Mex., gold, silver mine, 75 A., 1000 ft. work done, 20 ft. vein 12 ft. wide. Over 1,000,000 tons in sight. HO. 5728.

MORGAN & CO., assay office, one of the best in the U.S. Hibernian Bldg. 4th & Spring. Ph. ME. 2289.

WANTED—Silver-lead mining claims. Address L. box 129, TIMES OFFICE.

BUSINESSES

HOTELS, ROOM'G HOUSES
For Sale, Ex., Lease Wanted

For Sale

"UNION OPPORTUNITIES"
HOTELS

50-RM. HOTEL, $40,000.
5-yr. lease, $400 rent. $2300 hnds. Downtown snap.
35-RM. HOTEL, $1000 HNDS.
Rent $325. Good income. Consider trade.
45-RM. MOD. BRK. $8000.
Rent $300. Lease 5 yrs. First-class shape and making money.
40 RMS. ONLY $2500.
Rent $165 with 6-yr. lease. Good buy.
47 RMS., HLYWD. BVD. $2000.
Rent $400. Stucco, 1 floor, overstuffed furn. Quick sale.
70 RMS. W. SIDE, $2500 HNDS.
9-yr. lease, rent $500. Cr. Stucco bldg. Corner. Income $1000.
BONDS & INSURANCE ALL KINDS
318 S. Broadway, Suite 254.

MUST SELL AT ONCE, AT SACRIFICE 62-ROOM HOTEL
NET $1,600 MONTH.
$4000 HANDLES.
RIGHT DOWNTOWN.

OWING TO OTHER INTERESTS THAT HAVE JUST ARISEN I AM COMPELLED TO SACRIFICE MY WONDERFUL MONEY MAKER. FOR FURTHER INFORMATION APPLY 124 W. 47TH ST. R. 433.

WE have very attractive large downtown hotel of nearly 200 ROOMS, Price $16,000. Lease 5 yrs. Will trade part or room. See Mr. Fitzmartin with P. G. LANGER CO., 342 Pacific Mutual Bldg. Whitney 2111.

60 RMS. in thriving city, modern brk. bldg., fine loc., good furn. A money maker. ELMER INV. CO., 1000 Lane Mtg. Bldg.

DOWNTOWN hotel, 75 rooms, brick bldg., rent only $650 per mo. Total price $16,000. Lease 5 yrs. Has downstairs lobby. Call TR. 2501.

FOR quick sale, least new 46-R. hotel, station. 1040 W. JEFFERSON. $300 to $400 nt. $6000. GREENWOOD CO., 859 S. Grand. TU. 2158.

HOTEL, 82 ROOMS, steam heat, 56% private bath, in center of city, fine parlor. Doing good business. Price $12,500. Owner, 738 S. Hope Street.

SMALL high-class family hotel doing excellent business, in heart of Wilshire dist. See owner, 206 S. Spring.

$250 DN., bal. $15 mo. 7-rm. apts. Good lease & low rent. 1125 E. CATALINA. Pico car, DR. 5046.

18 ROOMS, clearing $200 monthly. Price $1400, only $400 down, cheap rent. Call 208 Delta Bldg. 426 Spring.

RIGHT downtown, rent $40, 9-rm. house, large yard, 2 cars. Good income, only $1600. WALLACE, 416 W. 8th. Rm. 806-7.

8 RM. furn. all occupied, 3 min. Bdwy. Sac. 228 S. FLOWER.

8 RMS., nice furn., good location, bargain for cash. 1019 W. 37 ST.

9 RMS., 2 cars. Nicely furn. Sac. for cash. 445 S. GRAND VIEW. 57749.

LEASE & furn. of hi-class bdg.-hse. Wilshire dist. Appt. only. DU. 4347.

Wanted

WOMAN wishes management of hotel or rooming house. Object to bar, but must show results. Address L. box 21, Times Office.

16 RMS., 12 bedrms., 10 bedrms. fur. High-class property, close in. 64646.

BUNGALOW COURTS—
For Sale, Ex., Lease Wanted

FOR SALE—Bungalow court, 10-unit completely furnished, completely occupied, in Hollywood. Court Has two blocks from center of business. JACK HAYDEN, Santa Barbara, Cal.

APARTMENT HOUSES—
For Sale, Ex., Lease Wanted

For Sale

APT. house of 40 rooms, all singles, in good location, on corner, SHOWING NOW. Price $40,000. $10,000 will consider clear bungalow in trade. See Mr. Bliss with R. L. HARRIS & CO., 643 Pac. Mutual Bldg. TR. 2911.

NEW APARTMENT-HOUSE
Nr. Westlake, 20 singles, good furnishings. Must sell due to bargain price, F. W. SHULTZ, 321 W. 3rd. VA. 5212. DR. 6464.

APT. house, heart of Hollywood, furnished, 19 singles, 1 dbl. Excellent condition. Stucco, 1 year old. Rented magnificently, all filling $640 month net on investment. Will consider cash or clear property in trade. See MR. CONTRA. HE. 2181. 6716 Hollywood Blvd.

40-ROOM very close in, west side apt., tile drains, baths, new, fur. Price, Rent $12, $6000, terms. F. C. GORMELY, with ELMER SALMON CO., 830 Chapman Bldg., TU. 4576.

For Exchange

LEASE and furniture of 16-rm. apt., in exchange for cottage or duplex. Address M. box 286, Times Office.

Wanted

178 ACRES fruit & almond land, trade for lease & furnishings hotel or apt. house. Owner, Trinity 1876.

BUSINESS INVESTMENTS—
All Kinds

WANTED—HIGH-CLASS MAN with experience and some investment to take active interest in large commercial office manager and handling financial affairs. Only those with experience and high-class references need apply. Address N. box 41, TIMES BRANCH.

OWNER wants man or woman to invest $15,000 in Los Angeles growing industrial enterprise, not speculative, but safe; should return investor $15,000 first six months and not less than $1000 per month thereafter. No agents. 1120 HOLLINGSWORTH BLDG., 1 to 4 p.m.

MOTION PICTURES

An opportunity for you to buy stock in motion picture production. Will stand rigid investigation. $100 to $10,000. Address L. box 272, TIMES OFFICE.

INVENTOR requires cash or credit to mfg. a product. Will net 200% sales assured. No competition. A-1 ref. $2000 profit in 60 days. Address M. box 463, Times Branch.

ESTABLISHED brokerage business. Valuable connections. Has opening for partner, office or outside salesman who can invest $40000 cash. Will stand strictest investigation. Highest references expected & given. Address M. box 304, Times Branch.

WANT party to control or form limited Co. mfg. bus. for entire Canada protected by patents. Equity now being marketed in U.S. If you have few thousand dollars, here is one splendid chance to realize big money —close investigation counted. Address M. box 455, Times Branch.

FOR SALE—First-class cleaning establishment, fully equipped with latest equipment, in excellent location in San Bernardino, California. This is a real opportunity. Inquire David Nicholson, 1st & Sierra Way, San Bernardino, Calif. Phone 271-11.

GREATEST SENSATION OF THE TIMES! MILLIONS ARE NOW WAITING FOR THIS PRODUCT. YOU CAN SECURE EXCLUSIVE SALES RIGHTS. Address K. box 524, TIMES BRANCH.

$10,000 investment will return a possible $20,000 in 20 mos. Backed by $30,000 corporation. Very meritorious. 357 S. HILL, Room 231.

IF you are looking for large returns on your money don't overlook this. See Mr. Cue, Room 826, C. C. Chapman Bldg.

BOOKKEEPER, capable, takes charge of books; $25 start; $40 in 3 months; $45. Inv. $1000 cash. 1369 W. Wash.

BUSINESS OPPORTUNITIES
Of Many Kinds

Miscellaneous

AUCTION

N.E. Corner lot at 6127 Holly. Blvd., to be sold at auction Tuesday, May 12, at 2 p.m., one of the best locations in Hollywood, for hotel, apt. house or store. A good money to any far-sighted investor. In wonderful condition. Can be seen today. You'll want it. Easily financed, easy terms. C. H. O'CONNOR & SON, Auctioneers, 309 Bank of Italy Bldg., Branch, 641 S. Western ave.

PROPRIETOR of Central Western Linotype Typo Plant, consisting of new latest machines and exceptional assortment of type, contemplating to move to Los Angeles and is looking for connection with print plant using such equipment. Will buy or lease. Do not require any financial assistance. Can furnish best references as to ability and character. E. A. TRYON, 40 East Colorado, Pasadena.

$2000 REQUIRED. Large corporation making radical change in its business arrangements, is putting out 21 individually owned dump trucks. Each purchaser guaranteed hauling contract. This is a real opportunity. See MR. ROSS, at 2252 Venice Blvd. (W. 16th st.) L. A.

A HIGH-class educational enterprise, now well under way, wishes to interest an experienced man, specializing in high-school teachers and others of similar scholastic qualifications, to share in the profits of the business by making investments ranging from $100 to $1000. The proposition, even if nothing more is intended, is worth investigating. Address M. box 463, Times Branch.

ESTABLISHED brokerage business. Valuable connections. Has opening for partner, office or outside salesman who can invest $40000 cash. Will stand strictest investigation. Highest references expected & given. Address M. box 304, Times Branch.

WANT party to control or form limited Co. mfg. bus. for entire Canada protected by patents. Equity now being marketed in U.S. If you have few thousand dollars, here is one splendid chance to realize big money —close investigation counted. Address M. box 455, Times Branch.

FOR SALE—First-class cleaning establishment, fully equipped with latest equipment, in excellent location in San Bernardino, California. This is a real opportunity. Inquire David Nicholson, 1st & Sierra Way, San Bernardino, Calif. Phone 271-11.

GREATEST SENSATION OF THE TIMES! MILLIONS ARE NOW WAITING FOR THIS PRODUCT. YOU CAN SECURE EXCLUSIVE SALES RIGHTS. Address K. box 524, TIMES BRANCH.

FOR SALE—My established business, located in Hollywood, dealing direct with artists & high grade trade from $500 to $800 per month; unusual opportunity for some one with $6000 principals only. Address L. box 61, Times Office.

BEST location in Venice for grocery and market. Have grocery fixtures. Center of apartment house district near ocean front. Good lease, real opportunity for right party. Call S. Brooks ave., Apt. 10, VENICE, CAL.

WANTED, by an old established general contracting firm of San Diego, a young contractor of ability with some money to become actively interested. Address L. box 175, TIMES OFFICE.

½ INTEREST in good equipped printing plant, just installed. New linotype. A good opportunity for an honest straight forward man. Must furnish ref. For interview ph. YO. 4815 bet. 10 & 11 a.m.

TORRANCE
Called east, must be sold at once. ¼ int. in auto agency doing good bus. Only $4000 cash. 1209½ EL PRADO ST., Torrance, Cal. Ph. office, 136-W; res. 238-W; 115-M.

ROYALTY or interest in patent rights for producing capital to create ads, and distrib.; investment guaranteed; big profits, appointment for investigation. Address M. box 125, Times Office.

FOR SALE
Stock of dry goods, shoes and furnishings, doing big business, best location. Address N. box 399, TIMES BRANCH.

7TH ST., bargain, $32,500, 1-story brick, Bk. mtg. $16,500. Hubbard, 301 Citizens Bk. Bldg. TU. 2818.

CATALINA ISLAND—New storeroom 16x40 opposite steamer landing, best location in town. Ready May 1st. SEAVIEW, Avalon, Calif.

CAPITAL FOR FINANCING
If you are planning to organize a company or put stock, see CHITTICK & Asso. (Estab. over 5 yrs. in Exch. Bldg., 9th & Olive.

EQUITY in 5-ton Rec & Job, paying $110 to $130 per wk. $700. Consider Dodge as part payment. Leaving city. 604 S. 3RD. ALHAMBRA.

FOR LEASE, a general building contractor's plant and equipment in San Diego. Address L. box 174, TIMES OFFICE.

FOR SALE or lease, small fully equipped modern preserving plant, situated at El Monte. Apply 245 S. Main, GABRIEL BLVD.

$500 PUTS YOU IN BUSINESS FOR YOURSELF. CALL OR WRITE FOR PLAN AND DEMONSTRATION. RELIO DIST. INC., 943 S. OLIVE

FOR SALE—Adelanto restaurant, near Kramer gold mines. CHRISTIAN DEUTSCHMAN, Adelanto, Calif.

BUSINESS OPPORTUNITIES
Of Many Kinds

Miscellaneous

LEASE AND HOTEL FURNISHINGS AT AUCTION

Monday, May 10, at 2 p.m., the 7½ year lease of the Hotel Iris, 5849 Sunset Blvd., and 55 rooms of beautiful furnishings will be sold to highest bidder. Dissolution of partnership forces this sale. Lease has 10-year extension clause. Furnishings include Simmons steel, walnut finish bed and springs, 50-lb. mattress, walnut rocker, desk, dresser and chair in 55 rooms, 2200 yds. of Salem heather carpet, office and lobby fixtures. Hotel can give $40,000 income—rent only $4.25 per month per room. Shows profit every month. Opposite Warner Bros. studio. C. H. O'CONNOR & SON, Auctioneers, 309 Bank of Italy Bldg. Branch Office, 641 S. Western ave.

DISTRIBUTOR
An exceptional opportunity is offered an energetic and live wire representative to handle in California a complete, practical fertilizer, contract with exclusive territory, drawing acct. against comm. A reasonable financial 1st. is required, based on a co-operative profit-sharing plan, and fully secured through company's merchandise. There is a real future in this connection. Replies treated in strict confidence. Address K. box 311, Times Branch.

SACRIFICING on account of ill health, business established 3 yrs. ago. Sales over $240,000. Well advertised TRADE NAME—will sell with small down payment and will accept bal. over a period of years. Here is an opportunity for a man with ability to get a business which can net him from $30,000 to $50,000. Total sale price less than ¼ my investment. This is an unusual opportunity. Address M. box 339, Times Branch.

EASTERN REPRESENTATIVE WANTED

Local distributor wanted to handle high grade, fast selling article, to merchants, manufactured in the East. Splendid opportunity in addition for man who can organize sales force & invest $2000, for merchandise. Full particulars, Room 720, W. M. GARLAND BLDG., 8th & Spring.

THERE is a certain business executive available who is as anxious to meet up with you as you are him. We want him as a substantial stockholder and an executive officer. If you mean business, a letter we want. PARAMOUNT PRODUCTS, INC., Drawer B, Hollywood.

WE OFFER FORTY-FOUR
profitable businesses for sale.
CAFES, CONFECTIONERY, DRUG STORES, GOOD WILL, FIXTURE, GROCERIES, HARDWARE, MARKETS.
THE SPENCER SALES COMPANY
204-5-6 Douglas Bldg. VA. 4431.

DISTRICT MANAGERS—CAN MAKE $250 PER WEEK AND UP. A $1000 EARN INVESTMENT. RE-QUIRED. GUARANTEE YOU'RE OWN MONEY. MR. STONE, GL. 1701. SEA BREEZE BEACH CLUB, 427 TAFT BLDG., HOLLYWOOD & VINE, HOLLYWOOD.

ARCADIA is doubling her population & needs several additional businesses. Rent will be $100 month. Chamber of Commerce. ARCADIA

WANTED—Live wire, with $2500, willing to take a legitimate chance. Address M. box 374, TIMES BRANCH.

$4 STORE to let at Pacoima. Drug store needed. AT. 8741.

In Alphabetical Order

AUTO BODY AND TOP WORKS. COMPLETELY EQUIPPED. EMPLOYING 6. MAKING STEADY WORK. GOOD PROFIT. MUST GO EAST. NO REASONABLE OFFER REFUSED. EXPERIENCE NOT NECESSARY. HICKMAN. 1292 W. WASHINGTON ST.

AUTO Park Snap! Downtown. 175 cabins, garage, cafe. Rent $125. Fine opportunity to sell used cars. 4-1 frontage, 3 streets, full price $4000 terms. 1717 E. 4th St.

AUTO camp, fine location, full all the time, good money maker, owner leaving city, will sacrifice, look this up. 1120 W. 7TH ST.

AUTO PARK, downtown cor., holds 100 cars & 15. Rent $1400. 2-yr. lease. 1501 S. Spring. R. 11.

AUTO repair, battery & accessory shop for rent. Good lease. Ideal suburban station. 1040 W. JEFFERSON.

AUTO paint shop, lease on equipment. Reasonable. 310 S. Market st., Inglewood, Cal. Phone 438.

AUTO truck for sale or ex. nec. if mechan. inclined, net $10 day each. Small inv. 3869 W. 6TH ST.

AUTO service station partner, $10 day to start. No auto. nec. Small inv. $561 HOLLYWOOD BL.

AUTO PARK BACKFICE OWNER must sell. Good bus. 310 E. 4TH.

AUTO repair & mch. shop. Fine loc. 2597 S. FIGUEROA.

AUTO park & smap for a live man 128 S. HILL.

AUTO park, downtown, $150 per mo. lease. Price $500 cash. Ph. HO. 7077

AUTO paint shop, bargain. 811 Fair View. SO. PASADENA.

BAKERIES—Will sell or lease to show some good loc. Chas. Schulz, Bakery Broker, 2129 8th Ave. EMpire 2943.

BAKERY. No competition, estb. trade, rent $40, 5-yr lse. Incl. furn. & hse. gar. rear. Reas. pr. 4925 Whittier.

BAKERY route, wholesale. Doing A-1 business. Sickness reason for sacrifice. Owner, 1543 SUNSET BLVD.

BAR, fully equipped, with barbecue, oven, corner location, 8 yr. lease. Owner, 1235 E. 7TH ST.

BARBECUE & chicken Inn, with liv. apts. Good business. Must sell, quick sale. 5 mi. east of Whittier or Whittier Blvd. C. T. GWYNNE, 5 mi. east of Whittier.

BARBECUE furn. with living rooms, $50 mo., near beach. Riverside-Redondo Blvd., 2 mi. W. of Western ave. Price, $2500. 4351 Redondo Beach.

BARBER shop, small, good loc., A-1 bus. 2 yr. lse. $35. 1216½ SUNSET

BEAUTY shop, finest equip., best loc., 5-yr. lease, rent $50; doing $400 mon. Only $600, snap. 601 HIBERNIAN BLDG., 4th and Spring.

BEAUTY shop, ladies' wear, nr. bank & University. Sickness causes sac. $550 hdls. 581 VENICE BLVD.

BEAUTY SHOP & ladies' wear, nr. bank & University. Sickness causes sac. $550 hdls. 581 VENICE BLVD.

BEAUTY shop, 5 booths, liv. rm., fully equip. Do good bus. Sacrifice for quick sale. Reas. rent. DU. 5972

BEAUTY shop, good location, will sell owing to sickness. 124 W. 4th. R. 483.

BEAUTY par. and rest. for lease and furniture for sale in Title Bldg., 3rd fl., grd. prp. right party. Own. HO. 6472.

BEAUTY Shoppe, 4 booths, liv. rm., 5-yr. lse., rent $75. 1 N. Virgil

BRASS foundry, fully equipped. Investment small, snap. CA. 1091

BUTCHER wanted to start meat market with responsible young man. Special inducement. 3707 W. PICO.

CAFE
AUCTION
As a going business,
Tuesday, May 11th, 2 p.m.,
1811 SOUTH MAIN ST.

This beautiful cafe with horseshoe counter, nine booths, seating capacity of 57, extraordinary fine equipment, business about $100 per day, 3-year straight lease, $100 per month. A wonderful opportunity to buy a real place on your own price. Owner inherited estate back East and must leave. Inspection invited prior to sale.

Terms can be arranged.
GEO. FISCHER, Auctioneer,
240 So. Los Angeles St.
TUcker 6262.

CAFE, well equipped for first-class trade, clean and attractive. Good location in Glendale, good business; counter service adjoining room. Ill health forces change of climate. Would accept good lot, small residence or sell for cash. Bargain. Address box 602, Times Office, Glendale

CAFE & Auto Park, low rent, good bus., full equip., 9 tables, 2 liv. rms., cost $2000. Sell at $1000, 1/3 a steal. Owner sick. Ph. GL. 8358.

CAFE, fountain, cost $3500, fully equipped, seats 36. Must give it away, $450. MR. DOYLE, 6101 E. Figueroa.

CAFETERIA for sale, fully equipped and doing good business. Attractive terms. Located in San Joaquin Valley. Andrews & Allen, Modesto, Cal.

CAFE, first class, for sale. Doing fine business. Will stand investigation. Price sickness. 111 E. Commonwealth, Fullerton, Calif. phone Fullerton 264

CAFE, good growing business, A-1 location. Sickness reason for sacrifice. Owner, 1543 SUNSET BLVD.

CAFE-Studio loc., doing A-1 business. Reas. rent. Other interests force sale. Terms arranged. 2256 N. Western.

CAFE, studio loc., seats 32, fine business, $200 handles. Phone HEm. 2385, after 5 p.m.

CAFE seating 60 near large studio. Estab. business. Sacrifice equity. Act quick. 7077 Main st., Culver City

CAFE, Culver City, nets $500 month. $2500 handles. Snap. 124 W. 4th. Room 483.

CAFE, cheap if taken immediately. Owner must go East, best loc. on Santa Monica Blvd. Ph. HO. 6042.

CAFETERIA for sale, doing fine business. Call 8564 S. VERMONT.

BUSINESS OPPORTUNITIES
Of Many Kinds

In Alphabetical Order

CAFE, DOWNTOWN LOCATION

Cafe doing $4500 monthly. 5-year